Entertainment — Pages 6, 7 | Home Building — Pages 10, 11 | Full Week's TV — Pages 19, 20 | Books — Page 8

ROTO MAGAZINE COLOR 14¢

WEEKEND EDITION

16 PAGES COMICS 14¢

Victoria Daily Times

WEATHER: Mainly Sunny

TODAY'S NEWS TODAY PHONE 382-3131

82nd Year, No. 16 ★ ★ ★ VICTORIA, B.C., SATURDAY, JUNE 26, 1965 —98 PAGES PRICE: 10 CENTS WEEKEND 14 CENTS

Ceasefire Prelude To Peace

Formula to End Viet Nam War Drafted by Commonwealth PMs

LONDON (CP)—The Commonwealth prime ministers ended their 14th conference Friday with an appeal for a ceasefire in Viet Nam as a necessary prelude to peace talks aimed at uniting the divided land.

★ ★ ★

The 21-country conference issued the appeal in the form of instructions to a four-country Viet Nam peace mission set up at the outset of the nine-day meeting.

The Commonwealth leaders called for an end of all U.S. air attacks on North Viet Nam and an undertaking by the Hanoi government "to prevent the movement of any military forces or assistance or material to South Viet Nam."

British Prime Minister Wilson told a press conference the mission will set out on its quest for peace as soon as it is able to visit enough interested capitals to make its endeavor meaningful.

The key question, Wilson said, is whether the North Vietnamese government agrees to talk to the mission. He personally did not believe the mission should go to Saigon if it is unable to go to Hanoi.

Members of the Commonwealth peace mission are Britain, Ghana, Nigeria and Trinidad-Tobago.

FORM CENTRAL BODY

As its major immediate accomplishment, the conference established a central secretariat. This idea of co-ordinated action once was strenuously resisted, notably by Canada's late prime minister Mackenzie King, in fear that a more formally organized Commonwealth would become a new version of the British Empire. But it was the newly independent members who gave strongest support to the new central liaison body.

As the conference ended, Canadian Prime Minister Pearson said "the Commonwealth is expressing views on world matters that never would have been considered as subjects for discussion a few years ago."

"Even if the Viet Nam mission fails to achieve solid progress towards peace, it was a worthwhile initiative, Pearson said. His view was echoed by other leaders, though, one, President Julius Nyerere of Tanzania, dissociated himself from the mission's plans.

The hottest argument was provoked by the Rhodesian issue, on which Wilson won time against African pressure to smash the minority white regime and establish a government under majority Negro rule.

This time, however, the British government agreed to take some action to call a constitutional conference to give the Negroes the vote, if this cannot be achieved through negotiations with the whites. A year ago, the British government merely noted that the Africans

Continued on Page 2

PEACE TEAM SHELVED

LONDON (Reuters) — Prime Minister Wilson said today that the proposed Commonwealth Viet Nam peace mission, which has been refused a hearing by Russia and China, has been shelved for the time being.

Only nine days after he suggested the mission to the 21-country Commonwealth prime ministers' conference which ended Friday, it seems that the group's only firm visit is to Geneva early next month to meet United Nations Secretary-General U Thant.

China and the Soviet Union have officially refused to receive the mission and North Viet Nam's President Ho Chi-minh has indicated he will follow the same line.

In these circumstances the four-man team—which includes leaders of Britain, Ghana, Nigeria and Trinidad and Tobago—is now not likely to take up invitations to pay early visits to the United States and South Viet Nam.

Wilson told a Labor party rally in Glasgow that the mission would still remain in being, though it is impossible to say whether or when it would become airborne.

Pearson Backs Chinese Entry Into UN

TORONTO (CP) — The CBC quotes Prime Minister Pearson in an interview with CBC commentator Norman DePoe as saying in London that admission of Communist China to the United Nations would have certain distinct advantages.

The CBC said the prime minister told Mr. DePoe that admission of Communist China would forestall formation of a rival body outside the UN, and such an organization, with Communist China and Indonesia as initial members, could pose a serious threat to the UN's general effectiveness.

U.S. SPACE FLIGHT EIGHT-DAY MISSION

ESTILL, S.C. (UPI)—The National Aeronautics and Space Administration (NASA) announced today the next Gemini manned space flight will be an eight-day mission. This is the same length of time required to fly to the moon, explore its surface, and return to earth.

James E. Webb, NASA administrator, announced the mission today.

Two Islanders Win $30,000 in Irish

Ladysmith Woman Smilin' Like Pumpkin

Two Vancouver Islanders—a man and a woman—are richer by $30,000 each today for holding Irish Sweepstakes tickets on the third-place horse in the Irish Derby.

They are logging truck driver John Francis, 42, of Ladysmith, and Mrs. L. Hicks of Nanaimo.

Six Canadians won $150,000 each with tickets on the winner, Meadow Court, owned jointly by Calgary publisher Max Bell, Vancouver oil executive Frank McMahon and singer Bing Crosby.

Three Canadians won $60,000 each with tickets on second-place Convamore and four won $30,000 on Wedding Present.

TOP MONEY

Two B.C. men won top money—Collin Smith of Vancouver and Joe Bob, 35, of the Sugar Cane Indian reserve near Williams Lake.

Mr. Francis, a Ladysmith native, said he felt "the same as usual" although $30,000 richer.

His wife was "sitting smiling like a pumpkin."

"O gosh, she is happy," he said. "She is worse than I am."

They have three children—Tommy, 18; Carol, 14, and Barry, 12.

Was he worried about people badgering him for handouts?

"My skin's thicker than an alligator's," he replied.

NOBBY NICKNAME

He used the nom-de-plume Nobby, a nickname he picked up while working on the Alaska Highway during the Second World War.

He said he will take the same holiday he planned earlier—fishing and relaxing at a lake behind Ladysmith, where he has a cabin.

His two-week vacation starts the middle of next week.

Holders of tickets on horses which didn't make the race or didn't finish in the top three will receive prizes based on the total amount of the pool and expected to be about $1,100 each.

VICTORIANS

Two identified Victorians whose horses were scratched on Friday were Mrs. Winnifred Fitton, 1258 Yates, and Jerry Caferky, 1905 Stockton.

(Story of race on Page 16.)

HAPPINESS is all the pancakes you can eat, and Rick Cuthbert, freckled and four years old, couldn't be happier. Beaming, he digs into a stack of flapjacks at pancake breakfast which started Esquimalt Day celebrations this morning. See Page 23. (Halkett Photo.)

WIRE BRIEFS

Ontario MLA Dies

TORONTO (CP) — Leo Troy, 72, Liberal member of the Ontario legislature for Nipissing, died today in hospital.

Wildcat Strike Ends

PHILADELPHIA (AP)—Striking teamsters voted today an immediate end of their wildcat strike that crippled delivery of food, drugs and other general merchandize in Philadelphia since Monday.

Officer Dismissed

NAHA, Okinawa (AP)—Lieut. Richard Steinke was sentenced today to dismissal from the U.S. Army and forfeiture of all pay and allowances for refusing to join a counter-guerrilla unit in South Viet Nam.

Cultural Pact

BATON ROUGE, Lt. (AP) — Secretary of state Wade O. Martin said Friday Louisiana and the province of Quebec are working out an exchange agreement based on their common French heritage.

Lie Urges Revision

OSLO (Reuters)—Trygve Lie, the first UN Secretary-General, today called for a revision of the world body's charter concerning principles for peacekeeping operations.

Oil Sheikh Deposed

LONDON (Reuters)—Sadr Bin Sultan Al Wasimi, sheikh of Sharkah on the oil-rich Persian Gulf, was deposed Friday, a well informed source here said today. The source said the ruler had been deposed by leading members of the royal family.

Afro-Asian Summit Postponed Indefinitely

ALGIERS (Reuters)—A summit conference of about 50 African and Asian countries scheduled to begin here Tuesday has been indefinitely postponed, authoritative sources said today.

A 15-country preparatory committee decided to postpone indefinitely both an Afro-Asian foreign ministers' meeting — which was to have been held today—and the summit.

The committee was discussing a new date for both meetings—possibly in October, the sources said.

The foreign ministers' conference was to have opened at noon today after a two-day postponement. It was deferred yet again at the request of several delegations and a meeting of the Afro-Asian conference preparatory commission was held instead.

The announcement followed a mystery blast Friday night that wrecked part of the electrical system in the building where the foreign ministers were to meet and the summit conference was to be held. Witnesses reported at least 40 persons were injured.

The foreign ministry spokesman announced today police had arrested the "authors of the outrage."

The spokesman did not identify those arrested. The announcement of arrests was the first confirmation that the explosion was due to sabotage.

There were new anti-government demonstrations Friday night and a sense of general unrest prevailed.

An underground "popular liberation movement" circulated tracts calling for a country-wide general strike on the eve of the conference "to prove to the delegations that we will not tolerate the tyrant Houari Boumedienne."

Boumedienne was defence minister in the cabinet of President Ahmed Ben Bella. He seized power a week ago and had Ben Bella arrested as a "traitor."

FIRE WARNING SHOTS

Demonstrations against Boumedienne have taken place almost nightly since the coup. Steel-helmeted police fired warning shots in the air and flung tear-gas grenades Friday night at hundreds of demonstrators who marched through the streets, chanting "long live Ben Bella" and "Boumedienne to the gallows."

PARIS LOSES CONTACT

PARIS (AP) — Communications between Paris and Algiers were cut today.

The French postal and telegraphic service said there was a "general" cut in communications. No explanation was given.

Monitors said Radio Algiers went off the air about the same time.

Diplomatic sources in Paris said diplomatic communications were still normal with Algiers.

JOINT BID FOR WHALE BY CITY, VANCOUVER

By ROGER STONEBANKS

The Undersea Gardens in Victoria and the Vancouver Aquarium made a joint offer this morning for the captive whale of Namu.

Charles White, owner of the gardens off the Oak Bay Marina, said the offer is being considered and he is hopeful it will be accepted.

If it is, a pen will be built at the cannery community near Ocean Falls while a pen is constructed at the Undersea Gardens.

Mr. White said the offer was made by aquarium curator Dr. Murray Newman to Robert McGarvey and William Lechkobit, who accidentally caught two whales Wednesday while fishing.

Could Come Here

The smaller of the two whales escaped from a net pen around a reef early Friday.

While not disclosing the offer, Mr. White said if it is accepted the whale likely will be brought here by barge.

Both he and Dr. Newman have visited Namu to see the 20-foot, 9,000-pound mammal.

A definite offer for the whale was apparently made by Marineland in Los Angeles but withdrawn because of difficulty in moving it.

The fishermen, who had asked $50,000 for the two whales, said today they want more than $10,000 for the remaining one.

Father Captive

Witnesses at Namu said it appears the captive whale is a father, who got trapped trying to rescue son after he swam inside the fishing net.

Junior, who apparently got out when the net floated up at one corner during high tide, now is swimming about outside with mother and a brother.

Of necessity, all this is surmise because at the best of times it is difficult to determine the sex of whales.

McGarvey, who says he is [illegible] his boat and the only telephone in Namu, said the whale will be sold to the highest bidder.

SUNNY BUT LOTS OF WIND

Windy weather will likely continue tonight and Sunday.

It was blowing at between 25 and 34 miles per hour this morning.

Weatherman Bill Mackie expects winds will lessen tonight and Sunday morning but pick up Sunday afternoon.

Mainly sunny weather, with some cloud, is expected Sunday with temperatures between 45 and 48 tonight and 65 to 70 degrees during the day.

HEAT WAVE, EPIDEMIC, CLAIM 1,000

NEW DELHI (Reuters)—A heat wave and a cholera epidemic sweeping several parts of India have claimed about 1,000 lives, according to reports reaching here.

Meanwhile, monsoon rains have already come to Calcutta and Bombay, and hundreds of families have been driven from their homes by floods in Assam's Jorhat region.

FIRST WINNERS ANNOUNCED NEXT SATURDAY

Start Shooting . . . Times Photo Contest Is On

By JACQUES ROUSSEAUX

Even if you weren't "Johnny on the Spot" like the many who entered the Times' Amateur Photo Contest ahead of today's opening hour, you're still in good time for the first-week contest.

Photographs received until noon Saturday, July 3, will compete for the $10 first prizes awarded each week in the three classes of this year's contest.

Results of each weekly contest, with the winning pictures, will appear in the Times the following week.

In order to clear up some misconceptions and answer the many questions raised by interested readers about the National Newspapers Snapshot Awards, here are some last minute pointers. (See also Page 18.)

The contest is open only to amateur photographers.

Only pictures made after July 1, 1964, qualify.

Snapshots made be of any brand of negative-type film.

Color transparencies do not qualify, however, black-and-white prints from color negative type film will be accepted.

No print or enlargement more than 10 inches in the longer dimensions will be accepted.

Art work or retouching on prints, or negatives from which they are made, will disqualify the entry.

Composite pictures, such as multiple printing or montages, will be rejected.

Pictures should not be mounted or framed.

You may enter as often as you wish within the contest dates.

Your name, address and the class in which you wish to enter the picture must be printed in ink on the back.

Black-and-white prints will not be returned.

Do not submit negatives

Continued on Page 2

Index to Inside Pages

	Page
Dominican Republic Rebels Hit Power Plant	3
Another Secret Quebec-Ottawa Deal Debated	5
Peace Searchers Planning Island Seminar	15
House Heads For Showdown Over Paper Tax	18

Ask The Times	23	Finance	9	Sports	16, 17
Classified	30-40	Island	42	Weather	2
Comics	41	Mayse	23	Why Grow Old?	26
Dear Abby	28	Penny Saver	28	Women	26, 28

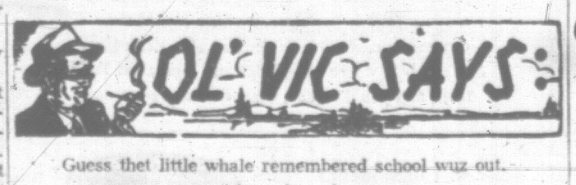

Guess thet little whale remembered school wuz out.

★ ★ ★

Looks like th' Saanich potato planters hev bin buryin' their troubles.

★ ★ ★

Nice t' see th' Commonwealth has survived another Commonwealth meetin'.

ROUND-A-BOUT

By DOUGLAS HILLSIDE

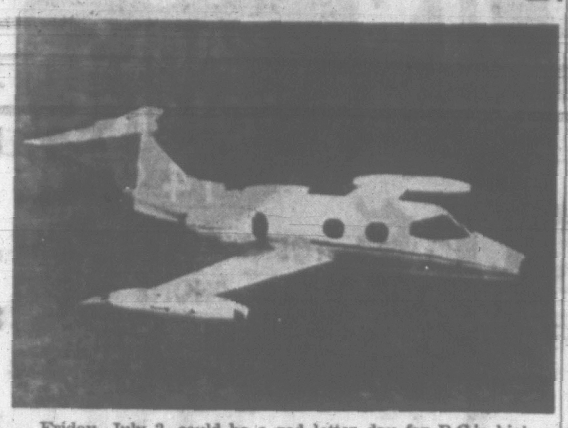

Friday, July 2, could be a red letter day for B.C.'s high-flying Highways Minister **P. A. Gaglardi.**

That's the day Trans Aircraft Ltd. brings its new Lear Jet (above), powered by two General Electric CJ-610-4 turbojet engines, to Victoria for a series of demonstration flights. It is also the day Mr. Gaglardi has luncheon with **Billy Graham** in Vancouver.

There is no official word on how Mr. Gaglardi plans to travel to Vancouver that day, but the unofficial betting is that an eight-seat jet with 2,850-pound thrust for takeoff and a cruising speed of 570 miles an hour will be winging its way to Vancouver about 11:30 a.m.

And the odds are even greater that if Mr. Gaglardi does forsake the ferries that day he'll be right up there with the pilot explaining how to take the Gulf of Georgia curves.

★ ★ ★

At the recent meeting for **John Diefenbaker** in Victoria, the Opposition leader was recounting what he saw as the many shortcomings and blunders of the government.

What, he thundered, do you think of a government that acts like that?

Shouted a die-hard Conservative in the audience: "I'd hate to tell you what I think of them."

Mr. Diefenbaker smiled and continued his oration.

★ ★ ★

The bulging waistline is showing on some Saanich policemen.

Put another way, "some members are obviously overweight." That's what retired RCMP Supt. **John Henry** found in part of his report on the Saanich force.

Pearson

He says overweight policemen are seldom in necessary fit condition to make sustained physical effort which they can be called upon to make.

Chief W. A. Pearson said there is provision in this year's budget for a gymnasium and he hopes to start it.

"I have no intention of ordering a man into the gymnasium," he said.

"I hope he will see the writing on the wall, as it were."

★ ★ ★

Which union has the highest number of women workers?

No prize for guessing this one — it's the International Ladies Garment Workers' Union.

The ILGWU has 87 per cent women membership, according to a survey published in Canadian Labour, journal of the Canadian Labour Congress.

Other unions with high lady membership include the Canadian Air Line Flight Attendants Association, 80 per cent, and the United Hatters International Union, 70 per cent.

Canadian Labour notes many women hold union positions and mentions Huguette Plamondon of Montreal, a staff representative for the United Packinghouse Workers.

Enter male modesty.

"Discretion precludes the male editor from listing other names, for fear of possible omission."

★ ★ ★

Being a Wren RCN reseryist has its advantages for girls 18-20 who will be arriving here during July and August for summer training.

The Wrens are surrounded by hundreds of men at their HMCS Naden training classes.

The training program is a change in scenery and work from their normal occupations.

And they learn a lot of interesting facts on Canadian naval history and the RCN's role.

But there is one disadvantage, according to PO **Patricia Luckman** of Toronto.

Navy cooking is so good, the girls usually gain five pounds during their two-week tour of duty, she said.

HIT-AND-RUN CHARGES FOLLOW FATALITY

VANCOUVER (CP)—An Oregon seaman was killed and one from California injured Thursday when they were struck down by a hit-and-run driver.

Killed instantly was John M. Lappin, 59, of Portland, a fireman aboard the States Line freighter Arizona.

Albert Petsolt, 58, of Oakland, a wiper, suffered a broken leg and shoulder and back injuries. He staggered three blocks to the Arizona and collapsed after the accident.

A man surrendered himself to police two hours later. Charged with two counts of leaving the scene of an accident was Gary James Pringle.

FIRST CALL with Bowker

"Just when I had a wonderful speech prepared on debate cutting, they pass the recommendation."

Tri-U Fund Marks Time

Three Universities Capital Fund campaign will be halted until January, 1966, it was announced Thursday.

Vancouver Island division chairman W. H. Armstrong said the move was taken as a result of a request from the Community Chest of Greater Victoria "to avoid duplication of appeals."

Victoria chairman R. J. Bower indicated the Vancouver Island division will have passed the $1,000,000 mark before the end of July.

Donations from the Victoria area already total more than $815,000.

The total fund objective, $28,000,000, will go toward capital expansion of B.C.'s three public universities, the University of Victoria, University of B.C. and Simon Fraser University.

NO STRINGS ATTACHED

Big UN Donation Planned by U.S.

SAN FRANCISCO (AP) — Western diplomatic sources said today the United States will make a substantial financial contribution to the United Nations soon, despite the failure of President Johnson to announce any at the UN's 20th anniversary meeting.

Many delegates expressed disappointment that Johnson did not deal with the fiscal crisis in his speech Friday, but one diplomat familiar with the U.S. position said the omission was not significant. He said it was simply a case of deciding this was not the time or the place to deal with the issue.

Ambassador Adlai Stevenson, scheduled to wind up the two-day commemorative session today, was reported ready to emphasize that the U.S. is eager to end the deadlock over French and Soviet voting rights in the UN.

Informed sources said, however, that he, like Johnson, will avoid any announcement of a voluntary contribution and also will steer away from any backdown on the enforcement of Article 19 of the UN charter. This article provides that members two years in arrears in paying assessments will lose their vote in the general assembly.

The U.S. was understood to have decided to make a big contribution to the newly created solvency fund and the action would not be conditional on any similar contribution by the Soviet Union or France. The Russians have promised to give a substantial sum, but only after the no-vote truce in the assembly is ended and normal voting is resumed.

. . . CEASEFIRE

Continued from Page 1

wanted a constitutional conference but gave no indication it would bow to such demands.

MAJORITY IS NEGRO

Rhodesia has a white population of 225,000, a Negro population of 3,500,000.

The Rhodesian issue proved to be the most emotional tackled by the leaders. Informants said at one stage Friday the conference appeared at the edge of a dangerous split.

In the end, the leaders reached a compromise that appeared acceptable to most of them — British agreement to seek "reasonable speed" in reaching a final settlement. Outside the conference, some Africans described this decision as an African "sell-out" to Britain.

While Nyerere dissociated himself from the conference communique on Rhodesia, no member exercised his right to veto the statement.

African delegates had committed themselves to force Britain to agree to majority rule in Rhodesia on a timetable that included a constitutional conference within three months. But informants said the African leaders spoke and acted with great restraint.

Pearson was said to have intervened in the debate with a hard-hitting statement asking the Africans to recognize Wilson's difficulties. Australia and New Zealand also backed Wilson in his search for approval to retain some freedom of action.

The communique said the prime ministers reaffirmed that "responsibility for leading . . . Rhodesia to independence must continue to rest with Britain."

On the Cyprus issue, the leaders asserted that the dispute between the Turks and the Greek-Cypriots should be solved within the framework of the United Nations "and in conformity with the wishes of the people of Cyprus."

Malaysia won support in its battle against Indonesia over Northern Borneo. The leaders expressed their sympathy to the Malaysian prime minister, Tunku Abdul Rahman, in his struggle to preserve Malaysia's position.

The Commonwealth's Viet Nam mission contacted Washington, Moscow, Peking, Hanoi and Saigon last Saturday, asking for permission to discuss possibilities of calling a peace conference.

Washington and Saigon accepted. Moscow refused to receive the mission if it did not first talk to Hanoi and the Viet Cong rebels. Peking flatly refused to talk with the mission.

Hanoi has not replied officially to the request, but North Vietnamese propaganda organs have labelled the mission a fraud serving U.S. interests.

Wilson indicated that the mission plans to meet UN Secretary General U Thant in Geneva early next month.

In their final communique, the Commonwealth leaders also proposed a world conference on disarmament with China represented, and pledged support for moves to halt the spread of nuclear weapons. They said the partial nuclear test-ban treaty should cover underground explosions as well as those in the atmosphere, in space and under the sea.

. . . CONTEST

Continued from Page 1

with your prints. Keep them until requested (if you win.)

Pictures will be judged on general interest and/or appeal.

All decisions by the judges are final.

And your decision right now, if you haven't already done so, should be to enter the Times'-sponsored amateur photo contest.

You just may be the one to win a share of the $50,000 in prizes offered to the final winners.

At any rate you have nothing to lose by trying and you'll never know just how good an amateur photographer you are, until you enter your snapshot.

There are three qualifying classes in this year's contest —The World in Which We Live — People of the World — Animals of the World.

So rummage through your albums for "shots which you like" and which were shot after July 1 of 1964. Send them in today.

Or, if you can, take a ride around the country and keep your eyes open for life around you.

Even at home, in your kitchen or in any other spot in the house or the yard, there might be the prize-winning shot that will send you on an all expense paid trip around-the-world with your pockets full of money.

You have a camera, you've read all the rules, you've got a good eye, so enter soon.

Purposes, Policies Inadequate

SAN FRANCISCO (UPI)—U Thant, secretary-general of the United Nations, today told the world body's 20th commemorative session that the UN's world charter is not to blame for the stresses and strains of the organization.

The Burmese diplomat said "the danger is not that the charter will prove inadequate or unsuited to our purposes and policies. It is rather that our purposes and policies are inadequate, in some cases iminical, to the fulfillment of the purposes and principles to which the United Nations enthusiastically subscribed 20 years ago."

His comments led off a series of speeches in which representatives of the world's major powers had an opportunity to comment on President Johnson's call for UN help in untangling the Viet Nam crisis.

Russia's Nikolai Fedorenko, France's Roger Seydoux, the United Kingdom's Lord Caradon, and U.S. Ambassador Adlai Stevenson were also scheduled to speak today.

In his remarks, Thant said, "there is danger that we may become so preoccupied with the immediate crises in Southeast Asia, in the Caribbean, in the Middle East and elsewhere that we are apt to ignore the larger crises that looms behind them."

HEAR
JUDY LaMARSH
M.P.
Federal Health Minister
Speaking
Tues. Night — 8 p.m.
on
"Canada's Health Plan"
War Amputees' Hall
1610 Oak Bay Ave.
Everybody Welcome
Inserted by Vic. Liberal Assn.

Silver Cut Passed

WASHINGTON (AP) — The Senate Thursday passed President Johnson's bill to eliminate silver from dimes and quarters and cut the silver content in half dollars to 40 from 90 per cent.

East Germans Stake Claim To Regulate Barge Traffic

BERLIN (AP) — The East German government today acted on its threat to nullify Allied agreements on barge traffic between West Berlin and West Germany, and began issuing its own travel permits.

First indications were that the Western allies will accept this situation, to avoid a tieup of the vital waterway traffic.

Reports from a border station on the Havel River in Berlin said the East Germans are selling travel permits valid for one year for 200 marks ($55).

About 150 to 200 barges are steadily used on the West Berlin-West Germany run. They bring to the city 36 per cent of all freight, mainly fuel and other bulky goods.

No military goods used by the Western garrisons in the isolated city are transported by barge.

Until now, permits were issued by the waterways commission in Hamburg, representing the allies. The permits were free of charge and were valid definitely.

"They are not going to make much money with this rule," one West Berlin customs official said. "This is purely a move to demonstrate to the West so-called East German sovereignty."

NO OFFICIAL COMMENT

Official comment from the allies was unavailable.

However, authorized sources said the Western powers are not particularly concerned about the East German move, since the East Germans already control civilian road and rail traffic.

COST!!
SALE
REDUCED $135 TO $550
TELMAC
NO MONEY DOWN

Due to the inability of some Subscribers to arrange their finances in time, a few shares are again available.

$5,000.00

Will start YOU a new and better way of living. Participate in the profits of B.C.'s natural resources and economic boom. Become one of the 400 shareholders in B.C.'s second worker-owned Plywood Plant. YOU will enjoy "Higher Wages" and "Better Fringe Benefits" because YOU with 399 others will own this plant. Some of the most frequently asked questions about this project:

1. Q. Will the Plant have sufficient timber?
   A. YES, the log requirements are being satisfactorily arranged for.
2. Q. Can a shareholder get a job at all times?
   A. YES, if physically fit. NO AGE LIMIT!
3. Q. Where will the plant be located?
   A. Annacis Island Industrial Estate (10 miles from downtown Vancouver).
4. Q. When will the plant be built and operating?
   A. When all funds raised construction starts and run-in production 10 months after commencement of construction.
5. Q. Who will do what job?
   A. Many of those who have already bought shares are experienced plywood operators. Unskilled shareholders will receive on-the-job training.
6. Q. What if you do not want to work in this plant?
   A. You may buy a share strictly as an investment or for your son.
7. Q. Can a share be financed?
   A. YES. Low interest term financing can be arranged.
8. Q. To buy a share?
   A. —Write us immediately, giving name and address.
   —Call us.
   —Come and see us.

For a brighter, more prosperous future, join

CANADIAN PLYWOOD CORP. LTD.
207, 1111 West Georgia Street, Vancouver 5, B.C.
Tel. 682-7538 (Evenings—922-2021, or 684-9604)

DAILY SAILINGS
DOWNTOWN-VICTORIA
DOWNTOWN-SEATTLE

Leave from downtown Victoria arrive downtown Seattle – a more convenient and relaxing way to travel.

Remember only Canadian Pacific provides FREE ADVANCE AUTOMOBILE RESERVATIONS . . . enjoy your trip more with the assurance you will go and return as planned.

DAILY SERVICE – LOCAL TIMES
Lv. VICTORIA 5:30 p.m.
Ar. SEATTLE 9:30 p.m.
Lv. SEATTLE 8:30 a.m.
Ar. VICTORIA 12:30 p.m.

FARES – VICTORIA-SEATTLE
PASSENGERS: $5.00 one way, $9.00 return
AUTOMOBILE: $8.00 one way

For information and free advance auto reservations phone your local Canadian Pacific Agent – EV 5-7771.

travel Canadian Pacific
WORLD'S MOST COMPLETE TRANSPORTATION SYSTEM

With all these new-style rules and regulations, the early heroes of Cap Stadium wouldn't recognize the old ball game today. But, they'd still appreciate one style: Old Style. It's still brewed with natural ingredients and plenty of time. Still brewed in B.C. for Old Style flavour.

Old Style
BEER

BREWED AND BOTTLED BY MOLSON'S CAPILANO BREWERY LTD.
For Free Home Delivery Telephone EV 2-6832 or EV 4-4179
This advertisement is not published or displayed by the Liquor Control Board or by the Government of British Columbia.

the wise way to
Save Money
when buying a diamond

There are many ways the untrained buyer can be confused, even misled, when selecting a diamond. So to make your dollars buy more, consult a jeweler you can rely on completely. To back up your faith in *our* store, we have earned the coveted title, *Registered Jeweler, American Gem Society*. Buy where knowledge and reputation build trust, and you'll make a wiser diamond purchase.

• Convenient Terms

CIVIC PARKING TICKETS VALIDATED

Little & Taylor Jewelers Ltd.
1209 Douglas Street Phone 385-4431

WEATHER SYNOPSIS

An extensive low-pressure area in the southern prairies has spread cloud and rain over the Rocky Mountains and into eastern B.C. Numerous showers and a few thundershowers will occur there again over the weekend as a ridge of high pressure over the eastern Pacific will maintain the sunny skies along the B.C. coast except for early morning cloudiness but coastal temperatures will remain below seasonal normals.

DOMINION PUBLIC WEATHER OFFICE
9 A.M. FORECASTS
Valid Until Midnight Sunday

Victoria: Sunny with a few cloudy intervals. Little change in temperature. Winds westerly 20, occasionally rising to 30 this afternoon and evening. Low tonight and high Sunday at Victoria 48 and 65.

Vancouver - Georgia Strait: Sunny Sunday except for early morning cloudiness. Little change in temperature. Winds northwest 15 except northwest 25 over Georgia Strait this afternoon. Low tonight and high on Sunday at Vancouver 45 and 65. Nanaimo 45 and 70.

West Coast: Mostly sunny Sunday. Little change in temperature. Winds light except northwest 15 this afternoon. Low tonight and high on Sunday at Estevan Point 48 and 57.

TEMPERATURES YESTERDAY

	Min.	Max.	Prep.
Victoria	48	63	Nil
Normal	50	64	

ONE YEAR AGO

Victoria	51	63	Nil

ACROSS THE CONTINENT

St. John's	50	73	.16
Halifax	47	73	--
Montreal	48	69	--
Ottawa	47	69	--
Toronto	42	71	--
Winnipeg	63	81	.10
Regina	57	80	1.30
Saskatoon	59	70	.70
Prince Albert	58	67	.09
Medicine Hat	57	64	--
Lethbridge	53	60	1.72
Calgary	51	61	1.28
Edmonton	54	63	.46
Kamloops	60	81	--
Penticton	51	84	--
Vancouver	43	65	--
Nanaimo	44	68	--
N. Westminster	66	49	--
Prince Rupert	48	55	--
Prince George	47	70	.02
Whitehorse	35	51	.10
Seattle	47	66	--
Portland	46	65	--
Chicago	52	73	--
San Francisco	50	61	--
Los Angeles	52	65	.01
New York	62	78	--

World temperatures (based on observations taken at midnight, PDT): Paris 59, Berlin 70, Madrid 59.

U.S. temperatures: Anchorage 63 and 51, Las Vegas 92 and 61, Phoenix 97 and 64, Washington 81 and 59, Honolulu 85 and 75, Miami 86 and 78.

CITY'S WEATHER RECORD

Sunshine, June	286.3 hrs.
Last June	158.8 hrs.
Normal (30 yrs.)	228.5 hrs.
Sunshine, 1965	1,127.7 hrs.
Last year	927.5 hrs.
Normal (30 yrs.)	1,027.0 hrs.
Precip., June	.24 ins.
Last June	1.04 ins.
Normal (30 yrs.)	.95 ins.
Precip., 1965	11.88 ins.
Last year	13.06 ins.
Normal (30 yrs.)	12.91 ins.

Sunrise, Sunset Sunday
(Pacific Standard Time)
Sunrise 4:13 Sunset 20:20

TIDES AT VICTORIA
(Pacific Standard Time)

	Time	Ht.	Time	Ht.	Time	Ht.	Time	Ht.
	H.M.	Ft.	H.M.	Ft.	H.M.	Ft.	H.M.	Ft.
26	07.05	1.6	13.30	9.4				
27	07.43	0.7	13.58	9.7				
28	08.23	-0.1						
29	00.29	9.8	09.08	-0.5	19.15	8.2	20.38	8.1
30	02.02	9.7	08.52	-0.5	19.48	8.3	21.39	8.1
July								
1	01.38	9.9	10.38	-0.3	20.22	8.3	22.42	8.0

TIDES AT FULFORD HARBOR
(Pacific Standard Time)

	Time	Ht.	Time	Ht.	Time	Ht.	Time	Ht.
	H.M.	Ft.	H.M.	Ft.	H.M.	Ft.	H.M.	Ft.
26	00.46	10.9	08.33	1.7	16.46	9.9	20.17	9.1
27	01.14	10.9	09.12	0.7	17.36	10.7	21.29	9.6
28	01.51	10.9	09.54	-0.1	18.22	11.3	22.36	9.8
29	02.32	10.8	10.38	-0.5	19.06	11.6	23.40	9.8
30	03.18	10.6	11.24	-0.6	19.50	11.8		
July								
1	00.47	9.6	04.08	10.3	12.11	-0.3	20.32	12.8

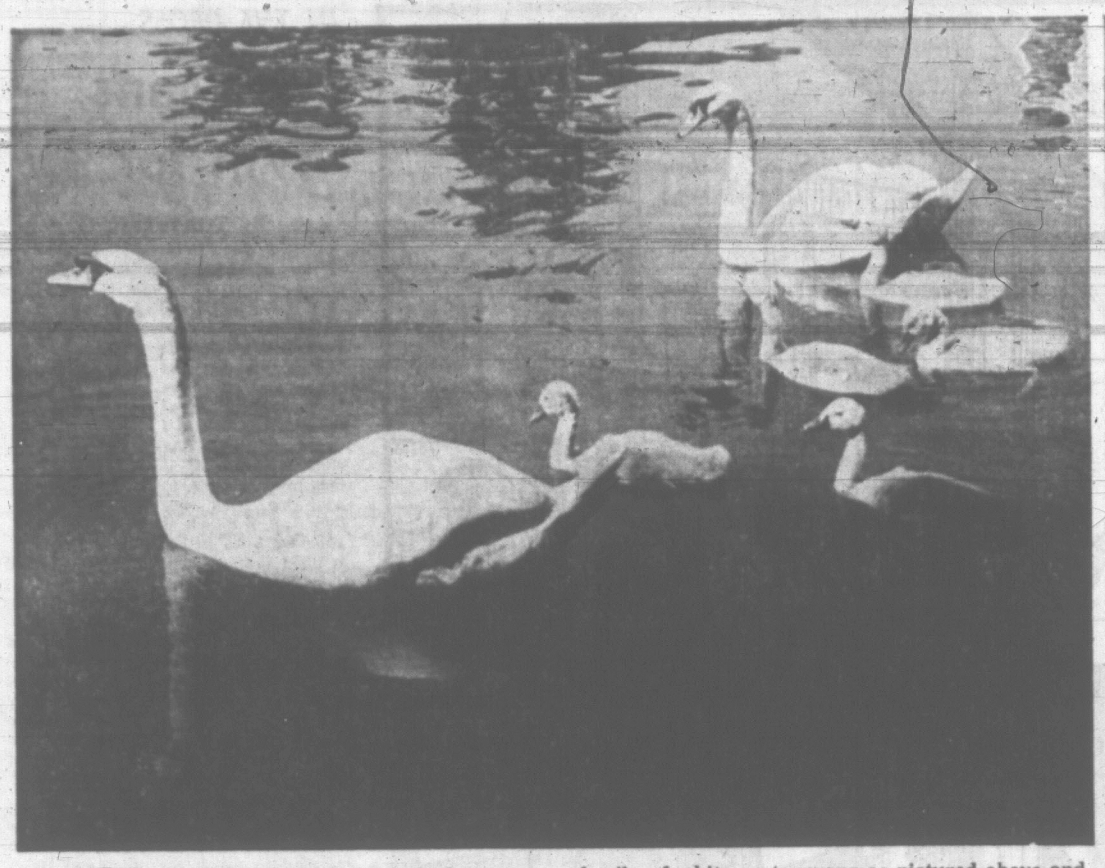

A SURE SIGN OF SUMMER in Victoria for years has been the appearance on Beacon Hill Park's lakes of fuzzy cygnats frolicking while their stately parents glide along as escorts. There is another family of white mute swans as pictured above and the park six weeks ago made an exchange with Vancouver Zoo to acquire two black Australian swans.

CLASH KILLS 16 IN TENSE NATION

DR Rebels Hit Power Plant

SANTO DOMINGO (AP)—Political tension in San Francisco de Macoris exploded with sudden fury Friday and at least 16 persons were reported killed in clashes between the Dominican Republic's armed rebels and junta forces.

A four-man team of the Organization of American States said most of the casualties occurred when armed rebel partisans attacked the San Francisco power plant at dawn. The team, picked from the inter-American peace force, reported to the OAS here after returning from a quick helicopter trip to the city 60 miles northwest of Santo Domingo.

Twelve rebels and four members of the Dominican armed forces or police loyal to the junta were killed, OAS sources said.

A junta communique said eight rebels were killed and 30 captured in three attacks on military police and armed installations. It said one junta defender was wounded.

By nightfall, San Francisco was described as quiet by the OAS investigators and the junta.

Escapee Captured

HANEY (CP) — RCMP here said Melvyn Frederick Grant, 21, was recaptured Thursday after crashing a stolen car in which he was trying to escape from Haney Correctional Institution.

TWO TRIPS DAILY
10 a.m. - 6 p.m.
7 DAYS A WEEK

DEEP SEA FISHING

GROUP "FUN" FISHING!

For Approx. 1.00 An Hour
3½-Hour Trip, ONLY $3.85
Special Rates for Non-Fishing Passengers . . . The Perfect Holiday Experience!
Phone 386-3445 Now!
OAK BAY MARINA
1327 BEACH DRIVE

FIVE MARINES DROWN IN RIVER MISHAP

Cong Clobbers Post, Town

SAIGON (AP) — Viet Cong forces overran a district town and a battalion command post in separate attacks today. It was their first major offensive in South Viet Nam since the battle of Dong Xoai two weeks ago.

Military spokesman said 44 government infantrymen were killed and another 40 wounded at the command post near Due Hoa, 20 miles west of Saigon. Viet Cong dead were given as 34.

The Viet Cong overran the district town of Tou Marong, 45 miles north of Kontum, near the Laotian border. Spokesmen said radio contact was lost with the town's 200 defenders.

Fighter - bombers were not able to get to the region because of a low cloud ceiling in the central highlands, the spokesman said.

Five U.S. marines were drowned today when an M-48 tank in which they were riding plunged into a 12-foot hole in a stream, a U.S. marine spokesman announced. Three other marines in the tank escaped.

BLAST KILLS THREE

An explosion ripped through a crowded truckload of Australian and American soldiers today, killing one American and two Australians and wounding 10 other Australians, a military spokesman reported.

He said the explosion, at Bien Hoa Air Base, was believed to have been accidental, possibly from a grenade.

The new fighting and mishaps came a day after terrorist bombs blasted a crowded floating restaurant in Saigon, and after the Viet Cong had executed an American prisoner.

Latest casualty figures from the restaurant blast were 42 killed and about 80 wounded, U.S. officials said. The dead included 12 Americans, they said.

The Cong executed U.S. Army Sgt. Harold George Bennett. His killing was in retaliation for executions of Viet Cong terrorists by the Saigon government.

HIT AMMO DUMP

In the air today, 15 U.S. Navy planes hit an ammunition dump 50 miles southwest of Hanoi and pilots reported heavy damage to the target, U.S. military spokesmen said.

The 15 A-4 Skyhawks from the aircraft carrier Midway encountered light ground fire but no enemy planes, and all the American craft returned safely to the carrier, the spokesmen said. The target was the Qui Han ammunition depot and the attack lasted about 15 minutes.

Earlier four Skyhawks from the Midway, supported by two F-4 Phantoms, carried out attacks on six targets over roadways from 60 to 115 miles south of Hanoi. The spokesmen said pilots reported damage to storage buildings, a truck, boxcars and bridges.

No enemy planes or ground fire were encountered, they said.

Ottawa Stakes Claim For Offshore Rights

OTTAWA (UPI) — Rejecting contrary views expressed by Quebec and British Columbia, Resources Minister Laing Friday stated Canadian offshore mineral rights are a federal jurisdiction.

Laing's statement in the Commons indicated the touchy issue likely would come in for some heavy debate during the federal-provincial conference which opens here July 19.

Laing was replying to Opposition questions concerning an oil and gas exploration permit granted to Pan American Petroleum of Calgary for work in the Gulf of St. Lawrence.

Laing said Pan American had made "regulation application" for the exploratory permits last June 9.

"It is the view of the federal government that as the seabed resources of the Gulf of St. Lawrence do not lie within the boundaries of any province, they are subject to the administration of the federal government," he said.

Both British Columbia and Quebec have been pushing for provincial control of the offshore mineral rights.

The Pacific coast question is now before the Supreme Court of Canada.

Dock Strike Envoy Asked

OTTAWA (CP) — A federal conciliation board has recommended to Labor Minister MacEachen that he appoint a special mediator to settle a dispute that has led to the strike by 1,000 employees of the National Harbors Board in Montreal.

The unanimous report of the three - man board said this should be done "as soon as possible."

RELAX IN THE SUN
TAKE IT EASY AT
Shawnigan Beach Hotel
Rates from $5 Single, $7 Double
Shawnigan Lake.
Phone 743-2512

Vacation Coming up!

Here's Something You Mustn't Forget

If you are on a prescription don't let your holiday interrupt the treatment your doctor has ordered. Let us fill your prescription before you leave and we offer prompt delivery by mail to any address . . . and, too, we have everything in the lotions, insect repellents, first aid and surgical needs you require.

McGill & Orme LIMITED PRESCRIPTION CHEMISTS
5 Dispensaries to Serve You
Main Pharmacy—Fort at Broad 384-1195

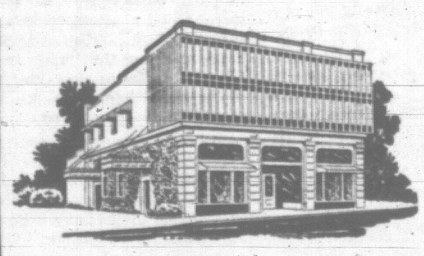

Through Constant Endeavor

For almost a century we have skilfully served Greater Victoria-area families, but we have never been satisfied merely with past success. Instead, we are constantly studying and working so that we may give better and better service to all who rely on us.

HAYWARD'S
B. C. Funeral Company
SUPERIOR SERVICE SINCE 1867
MEMBER, THE ORDER OF THE GOLDEN RULE

CITY TRUST

GUARANTEED INVESTMENT CERTIFICATES

EARN UP TO 6%

Certificates are available in any amount over $100.00 and earn interest from the date funds are received; both principal and interest being guaranteed for the term of the certificate.

To suit your convenience, interest is paid quarterly, semi-annually or annually, or compounded annually and paid at the maturity date of the certificate. Your earned interest will be deposited to your savings account or may be paid to you by cheque.

Our Guaranteed Investment Certificates are a legal investment for trustees in the Provinces of Manitoba, Saskatchewan and Alberta.

For your convenience — longer business hours:

Monday - Thursday: 9:00 a.m. to 5:30 p.m.
Friday: 9:00 a.m. to 6:00 p.m.

CITY SAVINGS & TRUST

1306 Douglas Street, Phone 383-4141

Serving Western Canada through offices in Winnipeg, Regina, Calgary, Edmonton and Victoria.

Standard FURNITURE DENNYS OF VICTORIA

Mid-Year CLEARANCE OF DRAPERY

SAVE 20% 30% and some are even 50% OFF

Hundreds of Yards of Fine Drapery Fabrics Greatly Reduced for This Giant Semi-Annual Sale at Standard!

Draperies . . . curtains . . . slip cover fabrics . . . upholstery materials, towelling, rods . . . all reliable fabrics by such manufacturers as Sandersons, Covington, Sheftex, Youdene, Old Bleach, Wexler, Daly & Morin, Iberville, and others.

Normal guarantees not applicable at these giveway prices!

Doors Open Monday, 8:30 a.m.

EASY TERMS, TOO!

READY-MADE DRAPERIES

A grand selection of CUSTOM - MADE DRAPERIES, made in our own workrooms, all fully lined, with pleated headings. 84 inches long, made of first-class SANDERSON FABRICS . . . beautiful draperies.

Save Up To 40% OFF

Terrific Values In SLIP COVERS Too!

SURROUNDED BY FREE PARKING
South door lot, View St.
Civic Parking,
700 Block Yates lot.

A table featuring a good assortment of Textured Plains, Cotton Prints, Antique Satin Prints and Plastics. Reg. values to 4.95, ALL TO CLEAR, yd. 98c

Early American PRINTS on heavy cotton weave, 54 inches wide, ideal for upholstery or slipcovers. Reg. 5.25 yd. CLEARANCE, yd. 2.95

Rich Contemporary PRINTS on hard-wearing linen, 54 inches wide, suitable for slip covers. Reg. 8.50 yd. CLEARANCE, yd. 3.98

An interesting FLORAL on HEAVY 50-inch COTTON SAIL CLOTH. Reg. 4.95 yd. CLEARANCE, yd. 1.49

Luxurious Heavy SATIN REPPS by Sanderson, featuring traditional and contemporary designs, 50 inches wide. Reg. to 9.95 yd. CLEARANCE, yd. 3.98

Lightweight UPHOLSTERY NYLON, 54 inches wide. Four distinctive colors to choose from. Reg. 5.95 yd. CLEARANCE, yd. 2.49

Smart PRINTED BOUCLE, limited yardage, gay colours for rumpus rooms, cottages, etc. Reg. 2.95 yd. CLEARANCE, yd. 1.49

Limited Yardage Special! Soft, luxurious NAUGAHYDE, and EXPANDED VINYL, most suitable for upholstery in cars, boats, rumpus rooms. Reg. 3.95 yd. CLEARANCE, yd. 3.25

Summer is here . . . so's TERRY TOWELLING in brilliant florals and abstracts, good for beach, pool and bathroom curtains. Reg. 2.25 yd. CLEARANCE, yd. 1.79

Decorative HOMESPUNS, direct from Ireland, 48 inches wide, ideal for bedspreads or draperies. Reg. to 4.75 yd. CLEARANCE, yd. 2.49

Kirsch Extension Traverse Rods
Complete with cords, glides and brackets.
30 to 48 inches 2.79 48 to 86 inches 3.98
66 to 120 inches 5.45 86 to 150 inches 7.50
110 to 200 inches 8.95 each

And Items Subject to Prior Sale

Standard FURNITURE DENNYS OF VICTORIA

737 Yates St. Phone EV 2-5111

Victoria Daily Times

Established 1884

Published every afternoon except Sunday by the Times Publishers Limited, 2631 Douglas Street, Victoria, B.C. Authorized as second class mail by the Post Office Department, Ottawa, and for payment of postage in cash. The Canadian Press is exclusively entitled to reprint the local news published herein.

BRIAN TOBIN, Editor — W. ARTHUR IRWIN, Publisher — LESLIE FOX, Managing Editor

SATURDAY, JUNE 26, 1965

Working Together

FORMATION OF A CAPITAL Region Services Board has moved a step nearer accomplishment as a result of Thursday's meeting of local officials with Municipal Affairs Minister Campbell, although there are still consents to be obtained.

Basically, the plan is a logical approach to the management of services in the area which overlap municipal boundaries or are duplicated in the various districts. There is a certain loss of sovereignty involved where an overall joint board would have jurisdiction in certain limited fields, but this criticism is largely theoretical.

This whole area is so closely integrated in its community life that the boundaries separating different sections emerge as quite arbitrary. People live in one municipality, work in another, may own property in several, and shop in markets regardless of politically drawn borders. There can be no important difference of functions in such an environment, and the attempts of various regional politicians to view the residents of other areas as little more than foreigners can have no validity.

But the intent of the regional program is not to foster amalgamation among the city, municipalities and other territories of the Sooke-to-Sidney capital region. It is only to provide joint management of joint enterprises on the grounds of efficiency and economy. The present proposal calls for a minimum program of co-operation. The proposed regional board would deal only with community planning and zoning, a sewer survey, a hospital needs survey, and establishment of regional parks.

Member areas would opt out of such parts of the joint program as they wished — Esquimalt, for instance, is not considered as a part of the parks planning — but the probability is that as the benefits of the arrangement were made evident there would be fewer and fewer drop-outs. In time, the joint effort could be extended to other common services, as schools and waterworks are already jointly administered. It is to be hoped that superficial regional loyalties of a purely political nature will not be permitted to hamper what is an obvious step forward for the whole community — a step which in some cases should have been taken long ago.

Wherever the public is called upon for an expression of opinion, the voters should make it plain that they are more interested in obtaining the best services possible for their money than in preserving parochial compartments which at this stage of the community's growth may only hamper efficient administration of our common affairs.

The Mounting Hackles

WHILE WORLD ATTENTION is focused on South Viet Nam as the centre of a Chinese Communist effort to dominate Southeast Asia, there are increasingly numerous reports that the focus may soon shift north and west to Thailand.

The Thai government, along with independent western observers, claims that a definite pattern of Communist subversion has been established in both the northeastern and southern parts of the country. The pattern seems to be the same as that established in South Viet Nam and the roots of the trouble are similar as well.

For some months now there has been an upsurge in "terrorist" activity: the killing of village chiefs and police, arms smuggling, banditry, anti-American leaflets and radio propaganda.

With an underpaid and undermanned police force in the provinces and years-long neglect of provincial affairs by the central government in Bangkok, the ground for Communist subversion is said to be just as fertile as it was in South Viet Nam. And like Viet Nam, Thailand has a long, indefensible border with neutralist Laos which Communist agents can cross at will.

Most of the trouble seems to be centred on the northeastern area where organizations have been set up and reputedly financed by the Chinese, such as the "Thai Patriotic Front," the "Patriotic Workers Union" and the "Thailand Independence Movement."

It would certainly be logical for Red China to want to get trouble started in Thailand now with the hope that it would soon divert American military strength from South Viet Nam and draw the United States even more deeply into the morass of an Asian land war. China's foreign minister, Chen Yi, was in fact quoted several months ago in European diplomatic circles as having stated that guerrilla warfare would be started in Thailand before this year is over.

A Chinese-directed flare-up in Thailand could not help but enormously elevate the dangers of full-scale warfare in Asia, leading perhaps to direct American-Chinese confrontation. The Chinese undoubtedly do not wish to fight the United States; but the United States may feel that the only way out is to pose a direct threat against China itself.

Barry the Teacher?

REPORTS FROM WASHINGTON indicate little enthusiasm among Republican organization leaders for the projected formation of a new conservative group headed by Barry Goldwater as honorary chairman.

The proposed "Free Society Association," as it would be called, would, according to Mr. Goldwater, "educate more and more American people to the values of the Republican Party."

The veteran leaders of the GOP have reason to be lukewarm. They cannot forget what happened to the Republican Party when Mr. Goldwater took it over at the 1964 presidential nominating convention. Last November 4 they saw the wreckage of their party in the humiliating defeat suffered by Mr. Goldwater. It was realized at the time that the ultra-right stance of their candidate, some of his more outlandish professions of faith ("extremism in the defence of liberty is no vice") and his repudiation of the moderates, had done much to destroy the Republican chances and party unity.

The professionals can be forgiven if they look a little skeptically at the creation of a new Goldwater-endorsed organization to educate the American people to the values of the Republican Party." They would want to know who was to be teacher in this educational exercise.

Beyond that there is the matter of funds. Such a new organization would tap some of the revenue the Republicans need for their rebuilding operations after last November's landslide. The Republican National Committee could scarcely welcome a diversion of money away from its control.

In the Nets

THE ACCIDENTAL CAPTURE of two killer whales near Namu, and the accidental escape of one of them, has aroused international interest. With so much money involved in the possible sale of an animal which can be truthfully advertised as the only one in captivity, there is an obvious urge for readers to identify themselves with the lucky fishermen. But many, remembering the dismal fate of an earlier capture at Vancouver, tend to identify themselves with the whale—and are happy about the escape. Caught in the nets of modern living, we might well feel a certain kinship for the captives.

". . . There's a lady here whose little boy composed a poem entirely from letters he found in his breakfast cereal. She's mounted it on a piece of cardboard . . . would you like to see it . . . ?"

A GAMBLE ON CHINA — By WALTER LIPPMANN

The Case Against 'Preventive War'

THE quarrel in the Communist camp has become ever more ferocious, and from our point of view ever more interesting. We have to begin by making a guess as to why, as the military situation in Viet Nam grows worse, the Sino-Soviet quarrel becomes fiercer. There must be something of very high importance at stake between Moscow and Peking. My guess — there is no way of knowing—is that the intensification of the quarrel is due at bottom to Red China's fears that there is in the making a Soviet-American understanding for the containment of China.

Lippmann

If this came about, China would be strategically surrounded. There would be the Soviet nuclear power along its northern frontier, and there would be American nuclear power, allied in some measure with the Soviet Union, along the Chinese southern and southeastern frontiers.

China's fear that this might happen could explain a number of otherwise puzzling things. It could explain Peking's recent accusation that the Soviet Union is an American stooge conspiring to end the war and deprive Peking of a total victory. It could explain the fact, which has now been confirmed officially by the Soviet Union, that Peking has been opposing and obstructing Soviet military aid to North Viet Nam. For if the Russians appeared as the principal military defender of Hanoi, they would acquire a principal influence on the settlement of the war.

The Bitter End

Moreover, if my guess is correct, the Chinese government believes that if the war can be made to go on to the bitter end, the result will be to expel the Soviet Union and the United States from its southern borderland. Without having to fight itself, Red China would then fall heir to the wreck and ruin of Viet Nam, and the historically anti-Chinese people of Viet Nam would be decimated and prostrated.

These are high stakes, and only high stakes can account for the fierceness of the Chinese campaign against the Russians. If the hypothesis is correct, the first practical conclusion we must draw from it is that we must not be overzealous.

The Soviet Union is still a Communist society, and we must not embarrass it by treating it as if it had turned renegrade. We should act on the principle that the Soviet Union is a mature Communist society, and because of that — since both of us are mature societies —we have a common vital interest in co-existence and world peace.

It is not for us to make ostentatious and dramatic overtures to Moscow. But we can move with deliberation to remove the minor irritations, as for example over the payments to the United Nations. Beyond this we should let other governments do the running while we hold on in South Viet Nam and ponder the crucial and unavoidable decision of whether to encourage negotiation among the Vietnamese.

The fierce intransigence of Red China is a fact. Potentially and theoretically it threatens everyone. The great question is whether Red China's militancy and expansionism will be moderated in the course of time or intensified during the few years that remain before Red China becomes a nuclear power.

It is a gamble, of course. But I am betting that moderation will appear in the course of time and natural evolution and can be brought on by patience, firmness and diplomatic skill. The alternative is preventive war.

Back in the late 1940s when the cold war had begun, when Stalin was at his worst, I was invited to lunch in the Pentagon with a high official. The object of the lunch was to persuade me to write articles in favor of launching a preventive nuclear war against the Soviet Union.

Stalin, I was reminded, was a villain who was moving step by step toward the conquest of the world. There was no stopping him by measures short of nuclear war, and as we had the Air Force and the nuclear bombs, while Stalin did not yet have them, it was our duty to strike him before he struck us. Not to do so would be criminal negligence. If we flinched and waited we would lose the future.

I did not write the articles, but the luncheon made a profound impression on me, particularly in the years which have followed during which the Soviet Union has emerged from Stalinism. We gambled correctly that Stalinism would pass, and we won that gamble. We shall have to take the same gamble with Red China.

Copyright 1965 (c) The Washington Post Co.

THE SEXUAL REVOLUTION — By BRUCE HUTCHISON

An Irrelevant 'Freedom'

THE Sexual Revolution, as its triumphant leaders call it, produces so many learned books, articles and debates that the thing has become a suffocating bore. But this sudden rediscovery and leering exploitation of certain obvious facts as old as human experience misses the main point. Sexual freedom, we are told, is being achieved after centuries of struggle. Humanity, in the Western world at least, is emancipated. Man has broken his chains. In fact, he has merely forged new ones. As any Canadian over 50 years of age can testify, personal freedom on the whole is not growing. It is shrinking, rapidly.

Hutchison

Half a century ago the sexual code was stricter than it is now. Sigmund Freud had not yet possessed the Western mind, psychoanalysis was in its infancy and, incredible as it may seem today, most men went to their graves without suspecting their own sanity.

By modern standards the country swarmed with lunatics and anarchists, often the most respected citizens of any town. Sex existed even in those dark ages but it was not a public issue, a general obsession or a major commercial enterprise.

That was before we invented the all-wise and all-powerful state to protect our liberties.

A man seldom thought of the government except on election day. He drove (a horse, I mean) without an examination or a licence. He built a house where and how he pleased without the permission of the building inspector or the civic zoning law. He broke the prairie land, cleared the Pacific jungle and almost absent-mindedly built a nation without any thought of social responsibility or the least regard for public relations.

He had other freedoms as well, even freedom from income taxes. His name and number were not whirled through a computing machine in Ottawa. His private affairs were unknown to the minister of national revenue.

He was free, too, from the tyranny of statistics. No one had heard of the Gross National Product. The cost-of-living index had not been devised to alarm the housewife, nor inflation to rob her of the family's savings. The average man was poor but lacked any figures to measure his poverty and excite his envy.

He was also shockingly ignorant, especially of his own ignorance. Some of the most powerful figures in politics and business had never been through high school. No one needed a university degree to get a good job. No personnel manager or psychologist calculated the candidate's intelligence quotient if he looked reasonably honest and could do a day's work.

No youngster in search of employment asked anxiously about the company's pension plan because there was none. He was not thinking of his retirement in old age. He was thinking of life while still young enough to enjoy it.

It is useless, however, to explain the different attitude of earlier times in Canada. The contemporary youngster wouldn't understand or believe it anyway.

I am not arguing, either, that things were better then than they are today. No doubt in many ways they were much worse and full of misery, vice and injustice now unthinkable. I am arguing only that men were essentially freer and that the new sexual freedom, touching a single aspect of life, does not begin to balance the loss of other freedoms, above all the freedom to live without the fear of total destruction.

Indeed, it is ironical and preposterous to talk of freedom as if it were growing when the Bomb hangs over every household, when literally no one who can think at all is free of the haunting, universal threat.

Invisible Ink

To every bill of rights forbidding cruel and unnatural punishments, an extra paragraph has been added with invisible ink. The punishment of annihilation has become legal and denies all the freedoms specified in the other paragraphs.

When man everywhere seeks security in a thousand laws, charters and contracts he is less secure than he has ever been at any previous time. To this, the most obvious fact of our time, the so-called Sexual Revolution is irrelevant.

The older sort of liberals (in no partisan sense) supposed that men would always choose freedom before any other consideration and certainly they have often sacrificed their lives for it in battle.

But in modern society they constantly weave around themselves innumerable tiny strands of restriction that together form a network imprisoning the ordinary individual as Gulliver was enmeshed by the pygmies.

We break one frail strand of sexual taboo and a cheer goes up throughout the Western world but every day our parliaments add another strand of one kind or another and every strand diminishes the human person.

Hence the paramount question before us is not the wisdom of this or that policy, political doctrine or party, not whether we can conquer poverty, as assuredly we can, not whether we shall be increasingly rich as our cunning machines already guarantee.

No, the question is whether the individual can survive in an industrialized system where the machines threaten to make man a comfortable slave with his social security card, two cars, in the garage and plenty of Bombs for everybody if the experiment fails.

Nature Rambles

By FREEMAN KING

THOSE who like to find unusual flora should go to a bog or marsh. Here there are many different plants.

Along the edges you can find the Hardhack with its purple, pyramidal plumes; those will be mixed with several kinds of Willows.

Also at the margins will be the Silverweed with its buttercup-like flower, along with the Brooklime and perhaps some Knotweed.

Often growing here will be the Western Birch or a Lodgepole Pine.

Among the conifers will be the Sitka Spruce with its sharp needles and soft, light brown cones.

Here in abundance will be the Labrador Tea. See how different the new leaves are, green on the under-side while the old leaves are a mat of reddish hairs and curled at the edges. Do you know that this plant belongs to the heather family?

Associated with it will be the Swamp Laurel and the Bog Cranberry, with its dainty pinkish-white flower.

Underfoot will be the Sphagnum moss with its many colors and its pungent odor. Do you know that this moss can be used as a dressing for wounds because of its absorbant qualities. The plant forms the peat which is used as a fertilizer and in some places as a fuel.

IN THE DROSS

Le Mans, a Win for TV

By TONY EMERY

IF you want to know how I kicked the television habit, it is really the simplest thing to explain: I made sure that it wasn't in the living room. I had it tucked away in the basement in our last house, and where we live now it is pushed upstairs in what I dared not call "the children's corner" if they were around to hear me. This way they can watch it after we have yelled at them to find out if they have finished their homework, and until we yell at them to turn it off and go to bed. Like most junior citizens they believe in having it on loud enough to wake up not just the ordinary dead, but the deaf departed—say Beethoven—so we usually sit around in the evenings quietly, Darby and Joan, with a knotty great stick to beat on the ceiling when the gunfire and gutbucket music rise above the level of middle-aged toleration.

Emery

We did get our own back last Saturday and Sunday morning, though. We oldies actually got up at seven-thirty in the morning to watch the start and finish of the classic 24-hours race at Le Mans. As you may be aware, the Early Bird satellite was whirling around in space ready to transmit the picture, but there was some old-fashioned hitch on the ground and all we got was the sound, although that was quite exciting.

On the Sunday morning there was nothing wrong with the transmission at all, and television captured most of the magic of that half-hour before the big clock above the pits points to four o'clock, and the leading car comes in to get the chequered flag. By means of hand-held remote control cameras and a jet helicopter the cars could be followed most of the way round the circuit.

We could see them flashing down the Mulsanne straight at around 200 miles an hour—the Fords were touching 218 mph, which is a respectable velocity for a car which has to come down to 20 mph at the end of the straight to get round the right angle bend—and follow them through the twisty back roads to White House Corner and on to the straight past the pits. Exactly 8.3 miles is the length of the lap, and the faster cars were covering it in 3½ minutes. Does that impress? The winner, going very cautiously in the last hour of the race, was still lapping in 4½ minutes—after 24 hours and over 2,800 miles, and every kind of crisis.

With a Future?

I have watched the race at Le Mans twice, and although I would always rather be there on the circuit than watch it on a screen, it has to be said that the viewer sees more of the race on television than he ever could on the dusty crowded Sarthe circuit. It almost makes me feel that TV has a future.

Any excessive optimism for the medium was kept well in check by a film shown on television on Sunday night. It was made by Richard Cawston of the BBC's television staff, and it covered the use made of television by an assortment of countries: Japan, the U.S.A., Soviet Russia, Thailand, Egypt, Nigeria and Italy were some of them.

Outside the Communist bloc the favorite—because the cheapest—way of filling hours of programming is by screening old movies, and so it comes about that the quiet canals of Thailand and the grass-hutted villages of Africa, and the remote hamlets of the Nile Delta all resound nightly to the slow drawl and the lightning draw and the staccato pistol shots of antique "Westerns."

Cawston was hardly fair to the U.S. networks in showing only a clever montage of "commercials," each more nauseating than the last, but if this part of the movie was slanted, the underlying truth of the film remained unshaken. Who can doubt that television, taken over the whole globe and judged by its programs in their totality, is in fact not making the enormous contribution to education and human betterment that it is capable of making?

Teacher Envied

We saw a glimpse of what the medium could do when Cawston showed us the villagers of a remote Apennine village in Italy learning to read and write. Some of them looked about 80 years old (which means in those parts that they were at least 60) and with them were their grandchildren and great-grandchildren. They watched with a close attention that made me envy their teacher, as they painstakingly traced out a copybook line from the screen, and copied it into their books.

As one saw them waveringly writing "Cristoforo Colombo ha scoperto l'America," one could not help feeling that the proper sentence for them to practise on might have been "L'America ha rovinato il televisione." Or if the commercialization of television has not exactly ruined it, it has certainly degraded it from what it might have been, and made of it a cheap toy, a gaudy entertainment.

It will be interesting to see whether the emergent nations of Africa and Asia use television wisely and well, or whether they will follow the lead given by the more "civilized" countries and purvey advertisements and parlor games and give-away programs, spaced out with ancient movies. From the signs that Cawston detected, and showed us in his film, and from my own observations in Spain and Portugal, I would wager that garbage will triumph.

MARKED for ✓ READING

THE SIMPLE THINGS

I am thankful that I have never lost my joy in simple things. And by joy, I mean a real, definite pleasure. . . The day you can't enjoy a play unless you sit in a comfortable, and expensive, stall, when a beautiful dish of fried eggs and bacon, the smell of newly-baked bread, the fragrance of coffee fail to stir you, make you experience a little thrill of excitement—you can tell yourself that you have grown OLD!

—Naomi Jacob, British writer and broadcaster.

Gerald Waring

Sauve Adds Up National Unity

OTTAWA—Forestry Minister Sauve had, I imagine, a tough time with arithmetic in grade school. It shows even yet, in the way he adds:

Three plus one equals two. That is, Upper Canada, New Brunswick and Nova Scotia plus Lower Canada—the Confederation lineup 98 years ago—equals two, namely English Canada and French Canada.

Also, three plus six equals two. That is, the three English-speaking provinces of Confederation plus the six English-speaking provinces admitted or created since then, plus French-speaking Quebec equals two, namely English Canada and French Canada.

It is on this addition that Mr. Sauve bases his formula for national unity: an equal partnership between Quebec, population five million, and the other nine provinces, population 15 million.

★ ★ ★

"We (in Quebec) are finally preparing to take our long-awaited place as full partners in Confederation with our English-speaking countrymen," Mr. Sauve said June 3 in an address to the Montreal Labor Council.

"Equal partners with equal duties, equal privileges, equal rights and equal responsibilities."

He spoke of Parliament as the forum for "conducting relations" between Quebec and English Canada, "where the spokesmen and representatives of both partners in Confederation must meet together to decide the destinies of our common country . . . on the basis of equality."

Quebec, he emphasized, must elect high-calibre men to Parliament so that Quebec and the rest of the country would "become equal partners in fact rather than in theory."

Whose theory? Obviously Mr. Sauve's, for one.

In the era of Wellington and Waterloo, the sesquicentennial of which the British have just been celebrating, the arrogant Albionites used to say that one Englishman was worth ten Frenchmen. Mr. Sauve is more modest. In his Canada the ratio would be three to one.

His Canada would be saddled with equal partnership between a 25 per cent minority and a 75 per cent majority. This implies a minority veto on substantive decisions, so that the Canadian government could be frozen in the same futility as the UN Security Council under the big power veto.

Justice Minister Favreau's rival formula for national unity is much more realistically and democratically based, on equality for all citizens, regardless of race, language, creed or color. It would unite Canadians by making them cognizant of what they have in common, and by destroying prejudices that deprive French-speaking Canadians of their share of the common heritage.

Mr. Sauve's equal partnership is based on falsification of the arithmetic of history: nine plus Quebec does not equal two. Obviously Canada comprises two main linguistic groups, but Canada is not a partnership of these twain; it is a partnership of regional political and cultural groups, originally four, now ten. Mr. Sauve's insistence that a political organization is based on an unpolitical linguistic fact merely accentuates the division of the country on linguistic lines. Thus his formula for national unity is actually one for national disunity.

★ ★ ★

Mr. Sauve is a brilliant man, and it would do him injustice to assume he doesn't recognize his case's failure on historical, democratic and logical grounds. But Mr. Sauve's proposition to make each French-speaking citizen the political equal of three English-speaking citizens will bring him votes in Quebec. On this proposition he personally can't lose.

Another Secret Quebec Deal?

By PETER NEWMAN

The most significant problem this Parliament will have to resolve before breaking off for a badly needed summer recess involves a precedent-shattering request made by Quebec Premier Jean Lesage in the unusual form of an "Address to the Queen."

Because it turns on fine points of constitutional law—the least precise of the legal disciplines—the issue has received relatively little public attention. But the procedure which has been followed by the Pearson government is troubling some of the most knowledgeable parliamentary veterans and there's a growing suspicion that some kind of secret Quebec - Ottawa deal may be involved.

Lesage is seeking passage of a new section (79A) of the British North America Act which would reduce the powers of Quebec's upper chamber.

Under the proposed amendment, the Legislative Council—the Quebec version of the Senate, which is now dominated by a Union Nationale majority of political appointees—would lose its authority to obstruct legislation passed by the elected Legislative Assembly.

The Formula

The time of Lesage's request is indirectly connected with the controversial Fulton-Favreau formula for repatriating the Canadian constitution.

Quebec is the only province which hasn't yet adopted the formula, which the Pearson government is anxious to add to its list of legislative accomplishments. Although Lesage himself approves the Fulton-Favreau approach, he faces heavy opposition inside his cabinet, partly because adoption of the formula would strengthen the veto powers of Quebec's upper chamber.

Some members of the Pearson administration are hopeful that by helping Lesage reduce the legislative council's powers, they would make it easier for him to sell his colleagues on the F-F formula.

The object of all this massively legal and political manoeuvring is the "Address to the Queen" passed by the Quebec Legislative Assembly on May 26, which embodied the resolution reducing the legislative council's powers. In a kind of comic opera move, the upper chamber then rejected the "Address", substituting one of its own which requests that no action be taken on the lower house motion.

A By-Pass

The Lesage government bypassed the upper chamber by requesting that its address be transmitted to the Queen for approval, through the governor-general of Canada. The relevant documents were received in Ottawa by Secretary of State Maurice Lamontagne on the morning of June 1, and immediately passed to Governor-General Georges Vanier.

On June 8, the governor-general formally requested the government's advice on how to proceed. The question was discussed by cabinet on the morning of June 15.

The next day, Paul Martin, in his capacity as acting prime minister during Lester Pearson's absence in London, informed the Commons that the government intended to adopt a most unusual procedure. It amounts to a new constitutional amending method for the province.

Three Ways

In the past, there have been only three ways of obtaining amendments to the BNA Act.

1. By invoking Section 91-1, which allows the federal government to amend sections of the constitution concerned exclusively with matters that come under federal jurisdiction.

2. By invoking Section 92-I, which allows a province to amend matters, exclusively in its own jurisdiction. (Quebec can't use this method in this case, because the legislative council won't approve the amendment.)

3. By forwarding to Westminster a joint address of the Canadian Commons and Senate, requesting a constitutional amendment. (This procedure is customarily used for changes that affect more than one province.)

The Pearson government has decided to establish a fourth category for its treatment of the current Quebec request. It plans to pass on the Lesage amendment to London with cabinet, rather than parliamentary approval.

The justification for this departure from precedent seems to be that since the proposed amendment affects only Quebec (because no other province still retains an upper chamber), the federal parliament need not sit in judgment on the request.

Condemned

The Pearson government's method was roundly condemned in the Commons during the past week.

John Diefenbaker lambasted the procedure as part of an "arrangement made under the table" between Lesage and Pearson, while Tommy Douglas accused the Liberal administration of "setting aside any pretensions it ever had for parliamentary government and the constitution."

Paul Martin has admitted that the government's actions are unprecedented, though he stoutly maintains they are "entirely constitutional."

Official protestations to the contrary, it seems clear that the Pearson government is performing a large constitutional favor for Jean Lesage.

Juan Bosch Protests U.S. Version Of the Dominican Republic Revolt

By J. HALCRO FERGUSON

LONDON — A document written by the ex-president of the Dominican Republic, Senor Juan Bosch, in whose name the Caamano forces are maintaining their resistance in the civil war in the Old City of Santo Domingo, has reached The Observer from Puerto Rico, where Bosch is now in exile.

It seeks to clear up several unanswered questions, notably why Bosch himself is not at the scene of conflict in his own country, and to show that the U.S. intelligence authorities were ill-informed about the situation in the Dominican Republic before the revolt began.

JUAN BOSCH
. . . no parallel with Cuba

When the United States special envoy, Mr. John Bartlow Martin, was sent to Santo Domingo, writes Sr. Bosch, "I was delighted by the news because I believed that Ambassador Martin knew about the Dominican situation and would be able to orientate himself quickly . . .

"But on speaking to Mr. Martin I realized that although he had lived more than a year among Dominicans, and although I told him repeatedly of the revolutionary spirit of the people, the ambassador had not succeeded in understanding the Dominican situation. He was and is a sensitive and good-hearted man . . . but he hasn't reached the point of understanding what kind of people these are, and what they aspire to, and why they fight."

Sr. Bosch denies that the movement started in his name, to restore the constitutional government, was a Communist one or one liable to be dominated by Communists.

"The ambassador," he writes, "went on talking about Communist control of the Dominican revolutionary forces. Mr. Martin didn't know that 50 years before, Mexico had had a similar revolution, and that it hadn't been Communist; that this was the kind of revolution which all we Latin Americans understood; that Communist revolutions followed a different pattern, in which the first thing is that the Communists take power and then the revolution happens."

Lack Training

A Russian official, Sr. Bosch suggests, would never make the mistake of confusing a democratic with a Communist revolution, but United States officials mostly lack the training and professionality of their Russian counterparts, and so cannot tell the difference.

Often, he alleges, the North Americans believe that anybody who talks about liberty and social justice must be a Communist.

"Finally," he says, "the fear of Communism is so continually propagated in the United States, without explaining how serious Communism is and how it works, that logically a man like Ambassador Martin has to believe there is a Communist revolution in the Dominican Republic, given the fact that this revolution doesn't correspond to what he and millions of North Americans understand by revolution"—this being, he suggests, a military coup which in most cases represents no revolution at all.

Sr. Bosch discounts any parallel with what happened in Cuba, quoting Mr. Thomas Mann, U.S. under-secretary of state in charge of Latin American affairs, as saying: "Look at Cuba. There were only 12 people in the beginning and yet they took it over."

Well Organized

"If," writes Sr. Bosch, "Mr. Mann means by this that there were only 12 Communists in Cuba, and that although there were so few of them they had the power to take over the island, one must remind Mr. Mann that the Cuban Communist Party . . . was the most numerous, the best organized, and the best run in Latin America long before Fidel Castro landed on the Cuban coast in 1956."

Why, in these circumstances, didn't Sr. Bosch go home to lead the revolution which broke out in his name? Because initially, he says, the Americans wouldn't let him. The second secretary of the U.S. Embassy (Mr. Arthur Bresensky — I don't know if I've got his name right") had shouted at members of the Dominican Revolutionary Party: "We won't let Bosch come back here!"

Subsequently, when Mr. Martin went to Puerto Rico, Sr. Bosch suggested it would help matters all round if he returned, and asked for an aircraft to be put at his disposal. He says Mr. Martin replied: "No, it's impossible; they'd kill you."

"But," said Sr. Bosch, "if so many Dominicans are dying, it doesn't matter much if I die, too."

Don't Understand

"Mr. President," he reports Mr. Martin as saying, "you don't understand the situation. Your people have shot at me, so have Wessin's (the forces now commanded by Gen Imbert), and even the Marines. If you go, they'll kill you, and you're their leader; you mustn't die."

But the following day, says Bosch, Mr. Martin returned and asked "Would you return to advise and assist in the rebuilding of the country?"

This time it was Sr. Bosch himself who refused. In the meantime a possible pro-Bosch government had been mooted under Dr. Molino Urena, and Sr. Bosch didn't want to embarrass him. ("If I go back I shall be the president").

Another Plea

Later, he says, the North Americans made another plea for him to return, with several conditions, among them that he had to declare that the revolution had fallen into Communist hands and that therefore the landing of U.S. forces was justified.

This, Sr. Bosch says, he refused to do. "Mr. Martin answered that I had to make this declaration. 'Excuse me, Mr. Ambassador,' I said, I am not a North American official and therefore Washington cannot dictate to me what I should do. I understand that you defend the point of view of your country, but I must defend the point of view of mine."

(London Observer Service)

ON THE TIMES — By ART STOTT

'The Beauty of Sport'

FOR 15 of the first 23 years of my life I gave a full measure of devotion to sport.

Among my earliest memories are pick-up games of rounders in the small plot surrounding the "House of Parliament," as we called the convenience at the top of the Foul Bay cement steps.

Stott

From that I graduated to indifferent unorganized baseball on what used to be a big vacant field on Robertson Street. At Margaret Jenkins I played soccer, more uninspired baseball and even less impressive lacrosse.

At Oak Bay High it was more soccer and a glamorous introduction to rugby that fell short of installing me on the first team. There, too, I played a little tennis, with more ability to wallop the ball over the fence than to control my forehand drive. In between these sports there was a flier at basketball of little success and a nudging acquaintance with track.

I confess it now, though I didn't then, that my most athletic muscle manipulated my tongue. No one would say I was a star at team sports, but very few youngsters talked a better game than I.

★ ★ ★

A glib tongue and a sort of Julius Caesar privilege which allowed me to write my own press notices brought small success as a springboard diver. Had I been able to perform as well as I talked the sport, I would have been very good indeed.

It surprises me now that so few people saw through my deceit and conceit. But if I succeeded, with the help of this newspaper and Archie's support, in the mild deception of self-image-making, I honestly loved sport and participating in it.

A two-and-one-half front somersault is as remote to me now as the personal prospect of walking in space. If, by accident, I caught a rugby ball and somebody tackled me with the enthusiasm I was tackled as a boy, I'd probably sit down and cry. And just thinking of a hard game of tennis sets me worrying about cardiac conditions.

The memories, though, are sweet, and I think the dividends I derived from sport, no matter how indifferently I played, are greater than have come my way from any other activity.

They aren't tangible. Once, after an exhibition trip to Ireland, I wound up with 10 bob more than I started because somebody made a mistake in expense accounting. And twice I won swim suits during my 10 years of competitive aquatics.

The dividends I cherish come from the very fact that they were not represented in terms of cash value. They included friendships. They involved the high exhileration of winning, the satisfactions of good workouts, the contacts with people—and some pretty stiff body contacts that caused bruises worn with pride. Like most of the young people of my generation—and like most competitors today, I hope—we played because there was joy in it.

★ ★ ★

This is the sort of background against which I view the criticism of athletics today. Dr. Delbert Oberteuffer, head of the Ohio State University physical education department, is the most recent critic. He foresees the destruction of "the beauty of sport" unless certain evil influences are corrected. He ought to know. Ohio State didn't establish a monopoly on diving championships during the late war and early postwar years just by hoping that good material would come to the school. The school went after it—and very successfully.

Dr. Oberteuffer does not single out this recruiting practice for excoriation. He objects to the "personality cult" established by the playboy athlete, the cult of "the will to win at any costs," the cult of violence in football and hockey which often inspires mass violence, the cheating that passes occasionally as smart tactics, the injustice of some athletic associations which penalize a team for the misdemeanor of one member, and the cult of solemn, deadly seriousness which some attach to sport and which leaves no room for fun.

★ ★ ★

Good for Dr. Oberteuffer. But isn't he overlooking an important factor? Throughout the world, thousands, millions, of boys and girls play for fun — not for the entertainment purposes of professional sport, which is an industry with the inevitable concerns of profit and loss. And as long as the kids play because they love to play—because there isn't anything else in the world that appeals to them more—the "beauty of sport" will survive, at least if the adults will temper their solemn, serious inclination to over-organize it.

In 35 Years—6 Billion People

By ARCH MacKENZIE

WASHINGTON — One sentence in President Johnson's annual message to Congress last January has set loose a rising tide of debate about birth control, long taboo for United States and other governments as too controversial to handle.

"I will seek new ways to use our knowledge to help deal with the explosion in world population and the growing scarcity of world resources," Johnson said.

The effect was widespread, in the U.S. and abroad.

Many now regard the population increase — perhaps reaching 4,300,000,000 human beings by 1980 compared with the present total of 3,300,000,000—as mankind's gravest threat.

Director-General B. R. Sen of the Food and Agriculture Organization, a United Nations affiliate, saw the issue in these terms last March 24 in a New York speech — the strongest reference he has made about birth control:

Most Critical

"The next 35 years will be the most critical period in man's history. Either we take the fullest measures both to raise agricultural productivity and to stabilize population growth or we will face disaster of an unprecedented magnitude."

Everywhere, births tend upward and deaths decrease.

The increase has been most rapid—and will continue to be most rapid, experts fear,—in the poor nations. Thus India and the United Arab Republic for example have seen their rising populations engulf economic advances painfully fashioned from foreign and domestic funds.

Studies by the UN and private groups have pointed to a world population by 2000 of 6,000,000,000.

Birth control is no magic wand, it is agreed. Programs in India and elsewhere have had indifferent success so far whether by pills or other means. One reason is the problem of getting poor and often-illiterate people to use them effectively.

The Washington Senate subcommittee was told this week that some of the chronically poor in the capital didn't even know about the birds and bees.

The other line of attack is more food but while it is admitted that the land and sea can yield much more than they have to date, a discouraging feature is the inability to produce much more in the areas where the need is greatest.

(The Canadian Press)

THE GALLUP POLL

Davie Fulton Gains Favor

By The Canadian Institute of Public Opinion

When given the choice between Davie Fulton and three Conservative premiers, as successor to leadership of the Conservative party, should Mr. Diefenbaker resign, about three in ten voters choose Mr. Fulton.

Next to the ex-minister of justice, John Robarts of Ontario was second choice, named by 15% of the people. Duff Roblin, premier of Manitoba, and John Stanfield, premier of Nova Scotia, each won 6% of the voters.

Presumably as a "favorite son," greatest support for Mr. Fulton comes from the west (43%) and least support (21%) from Ontario.

The question: "If Mr. Diefenbaker should resign, which of these possible successors do you think would make the best leader for the Conservative party?"

	Total	East	Ontario	West
Davie Fulton	29%	28%	21%	43%
Duff Roblin	6	2	5	13
John Robarts	15	8	32	2
Robert Stanfield	6	9	3	5
None of them	10	16	7	4
No opinion	34	37	32	33
	100%	100%	100%	100%

(World Copyright Reserved)

COST!!
SALE
REDUCED $175 TO $550
TELMAC
NO MONEY DOWN

ONE-DAY EXCURSION
Cruise Through the Scenic San Juan Islands
Spend a Delightful Day Aboard
Continuous Meal Service — Take Your Camera
Daily June 11 Through September 30
Lv. Victoria Coach Lines 10:30 a.m.
Lv. Sidney Washington State Ferries 11:35 a.m.
Ar. Sidney Washington State Ferries 4:45 p.m.
Ar. Victoria Coach Lines 6:00 p.m.
Adults $5.45, Children $2.75
(Ferry Fare only — Excursion — Adults $4.00 Children $2.00)
Regular Service — From Sidney — Ample Space
DAILY 11:35 a.m., 5:15 p.m.
BLANEY'S TRAVEL SERVICE LTD.
920 DOUGLAS STREET 382-7254

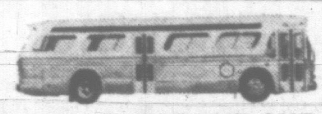

THIS SUNDAY, GET OUT AND SEE
YOUR CITY! EAST SIDE, WEST SIDE,
EVERYWHERE WITH B.C. HYDRO'S
"SUNDAY SPECIAL"
PASS!
ONLY
50¢
CHILDREN UNDER 12 YRS. 25¢ HOLIDAYS TOO!

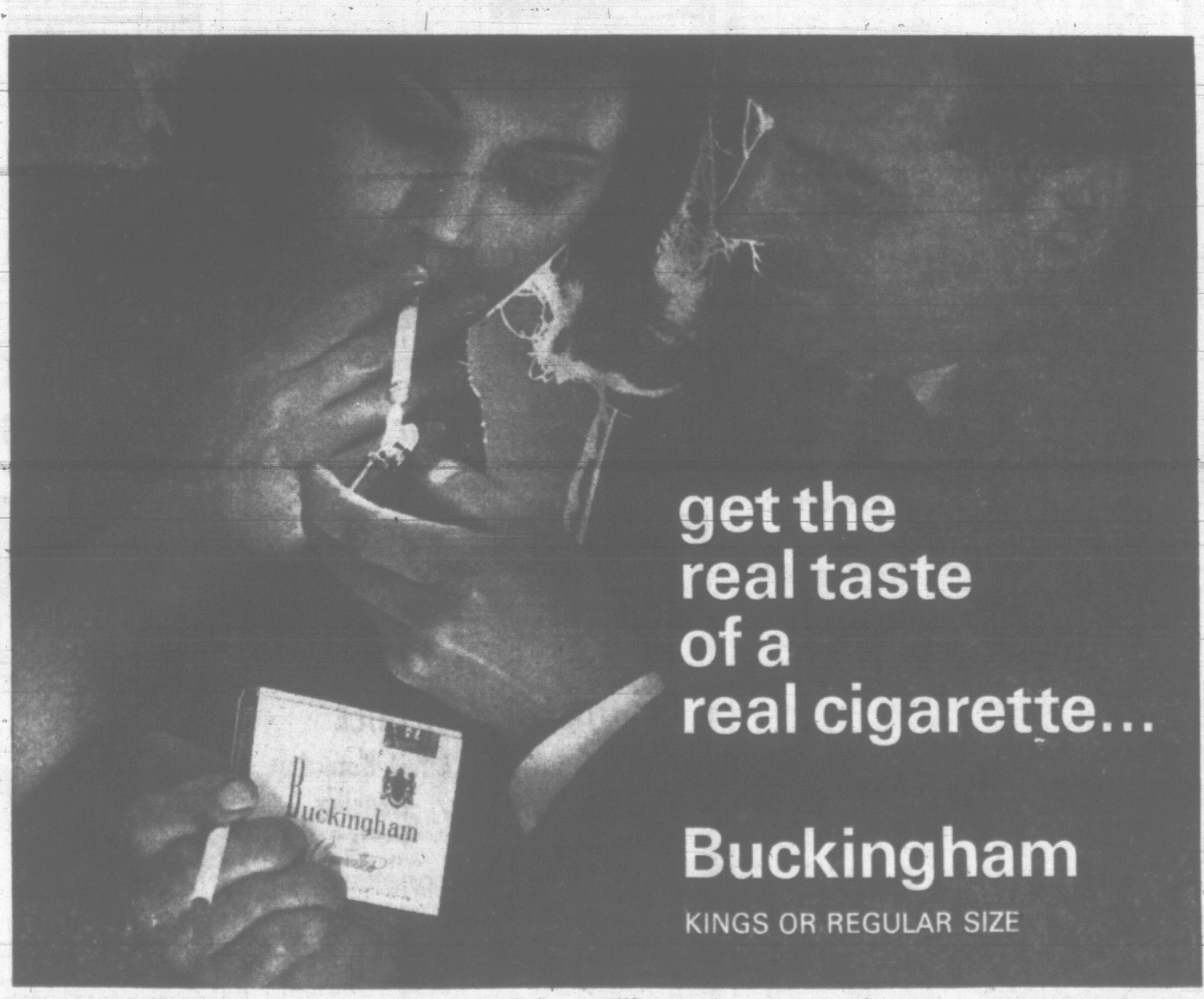

Movies ★ Music ★ Drama

BUSINESS MEN
BUSINESS WOMEN
Enjoy a High-Protein Low-Calorie
STEAK LUNCH
DAILY SPECIAL
The Coach and Four Restaurant
Bastion Square
388-5832

NEWSPAPER ADVERTISING
STIMULATES BUYING

Citation Ignored

NEW YORK (AP) — Two members of a Pulitzer Prize music jury, whose recommendation that Duke Ellington be cited was turned down by the Pulitzer advisory board, resigned from the jury recently.

The third member of the music jury said he did not resign because it would have been academic—he was only named to serve this year.

The resignations of Winthrop Sargeant, music critic of the New Yorker magazine, and Robert Eyer, music critic of the Long Island newspaper Newsday, were in a joint letter to the advisory board.

The two and Thomas Sherman, music critic of the St. Louis Post-Dispatch, had voted not to recommend a Pulitzer Prize for a specific musical work appearing last year.

Instead, they recommended a special citation to the noted jazz composer, musician and bandleader, for his work over the years.

In their resignation letter, Sargeant and Eyer said they proposed the citation because in their opinion Ellington had "made an incalculable contribution to contemporary music."

They said the advisory board had seen "fit to ignore this recommendation . . . without any plausible explanation either to us, to Mr. Ellington, or to the public."

SWISS RESTAURANT
ENJOY EATING
In Victoria's Most Charming Surroundings
CHARCOAL GRILL
● Closed Sunday and Monday ● Open at 5 p.m.
727 ESQUIMALT RD. EV 3-8022

King Arthur's
ROUND TABLE
1318 Blanshard Phone EV 5-5331
THE HOME OF GRACIOUS DINING
Open from 5 p.m. World Famous

DEEP COVE CHALET
For Rustic Seaside Beauty and a new experience in Dining pleasure.
Afternoons—Teas and Luncheons
Evenings, 6:30 on—Buffet Dinner
Popular Prices
For Reservations Phone 656-3541

HOLYROOD HOUSE
SMÖRGASBORD
DINNER
EVERY SUNDAY
5 p.m. — 8:00 p.m.
Adults $2.25, Children, 5-12, $1.50; under 5, no charge.
Come and enjoy the hospitality of Holyrood House
2315 McBRIDE AVE.
1 block east of Douglas Street—OFF BAY STREET
For Reservations Phone EV 2-8833
Wedding Receptions of Distinction
● Commercial Displays

THE INTERNATIONALLY FAMOUS
NORTHERN CALIFORNIA DE MOLAY
SHOW AND BAND SPECTACULAR
Prior to re-engagement as headline attraction at
NEW YORK WORLD'S FAIR
★ Band ★ Chorus ★ Dancing
★ Specialty Acts ★ Hootenanny Trio
★ Rhythm Section
MEMORIAL ARENA
MONDAY, JULY 5—8 P.M.
All Seats $1.00
Tickets available at—
Arena Box Office ● Eaton's Box Office ● Hudson's Bay ● Woodward's Mayfair Shopping Centre

Last Chance to Hear

The Romantic Strings of SASHA SEMENOFF
Appearing this Sunday at the "CAPTAIN'S TABLE" and then returning to Las Vegas
SUNDAY DINING:
11:30 a.m. to 2:30 p.m., 5:00 p.m. to 9:00 p.m.
For Special Teas
Wedding Receptions, Banquets, Etc.
Phone 386-7222
OAK BAY
MARINA RESTAURANT
In the Oak Bay Marina on Beach Drive
FOR RESERVATIONS PHONE 386-7222

DINGLE HOUSE
"For Your Dining Pleasure"
★ Elegant Decor ★
★ Redecorated ★
★ Excellent Food ★
Teas—3 to 4:30 p.m.
Open 5-10 p.m. Clsd. Mon.
Reservations EV 2-9171

ESQUIMALT
SPORTS CENTRE
OPENING NITE
PUBLIC SUMMER
ICE SKATING
TUESDAY
JUNE 29th
8:30 to 10:30 p.m.
and every
Tues., Thurs., Sat. and Sunday

A
GO-GO
ADULT DISCOTHEQUE
Tonight
10:30 p.m.-4 a.m.
$2.00 Per Couple
1206 Wharf Street

CRYSTAL
SWIM SUNDAY
AFTERNOON
2 to 5
EVENINGS
7 to 10
GARDEN

LUCKY POODLE! A kiss from Barbra Streisand would make almost any man's day a red-letter one, but this pucker on the lips of the bright star of the Broadway hit show, Funny Girl, is for the toy poodle presented to her in a birthday cake at a surprise party honoring her 23rd birthday. Miss Streisand's phenomenal gifts drew raves when she appeared recently in a TV "special."

ENTERTAINMENT CALENDAR

Sunday, June 27, 2:30, Centennial Square: Victoria Symphony Orchestra free open air pop concert. Conductor, Otto-Werner Mueller.

★ ★ ★

Monday, July 5, 8:30, Georgian Lounge, Empress Hotel: Duo piano recital by Homer Simmons and George Scharl.

★ ★ ★

Thursday, July 22, 8:15, Student Union Building, Gordon Head Campus: University of Victoria Renaissance Festival concert: Now Music Sound.

SHOW PARADE

Stage Sets Ready to Go Six Weeks Before Opening

Problem: Build theatre sets light enough, portable enough to survive a journey down Douglas Street, yet strong enough to be actor-proof.

Solution (as revealed by Show Parade 1965s technical director Maurice Johnson): Forget old-fashioned theatre habits. Instead, take a cue from space-age technology, TV staging techniques, highway mobile homes, the newest plastics which bend but never break.

As a result, settings for three full-scale productions will be ready long before the August 14 premiere of Show Parade's repertory theatre at McPherson Playhouse.

INAUGURAL SEASON

In fact, Johnson promises, an eye-opening complex of stage sets, all completely assembled under one roof, will be available for rehearsals at Show Parade's Douglas and Herald Streets building by early July.

Show Parade, inaugural season of Festival Theatre Society, will run through September 6, except Sundays.

Repertory format includes the English comedy "Hobson's Choice," a contemporary American musical "The Fantasticks" and a modern classic "The Winslow Boy," with artist Peter Franklin White in an evening of music and ballet on August 18.

STAGED 'AMAHL'

Children's theatre will present "Pinocchio" on Monday, Wednesday and Saturday afternoons, also at McPherson.

Johnson's technical achievements in Victoria theatre include his brilliant staging of "Amahl and the Night Visitor" in Christ Church Cathedral during the 1959 and 1962 Christmas seasons.

In 1952 he was technical director for Victoria Theatre Guild's The Heiress, which won Dominion Drama Festival's B.C. Region competition, adjudicator Pierre LeFevre giving high praise to the entry's technical excellence.

Johnson gives full credit for meeting this new and unusual challenge to stage carpenter Ed Burkholder and the latter's crew.

Burkholder, whose background includes mining and shipyard construction in addition to carpentry, turned his technical know-how to theatre for the first time in the building of Show Parade's sets.

Skilled helpers are Alan Mackenzie and William DeVries. Set designer Robin Robertson, who will stage manage the entire Show Parade run, is also lending a hand on construction.

"Oddly enough," Johnson said, "Ed's shipbuilding experience has been relevant to a degree, you wouldn't believe. The necessary move to McPherson almost constitutes a launching."

Burkholder, in turn, admits to a course in instant theatre from Johnson. "A sticking door or loose door knob can spoil a bravura exit," Ed points out.

NEW SERIES JULY 2

Noon Show 'Finds'

Re-runs may be considered adequate fare for midsummer TV viewing but they are not going to be much in evidence when Ken Gravenor launches his new series of lunchtime concerts, July 2 at McPherson Playhouse.

Auditions are now being held for the series and so far about 10 promising singers and instrumentalists have been selected and are now working hard polishing up special programs.

One of the most interesting performers to be "discovered" at the auditions is Johnny Booker, who sings Folk and Blues in a classical vein and plays a 12 and a six-string guitar.

He is an experienced performer whose background includes appearances at the Royal Festival Hall and Prince of Wales Theatre in London, three years in Europe playing at top ski resorts and Parisian nightclubs and in Spain.

Booker will appear as part of the July 2 noon concert and also will be featured Monday, July 5.

The re-opening concert July 2 will present the new format of continuous performance with frequent short intervals to permit audiences freedom in coming and going. Performances will begin at 12:15 sharp.

Headliners for this program will be George and Rosalie Essihos who were on the inaugural program, May 3.

Mr. Essihos will present an entirely new short concert under the title, The Many Moods of Chopin, and Rosalie Essihos will give a recital of songs.

Outstanding young Victoria baritone Martin Chambers will sing operatic arias and songs by Handel, accompanied by Gail Wall, and the program will close with Johnny Booker and his folk songs.

Anyone desiring an audition can arrange it by calling Mr. Gravenor at 386-2343 after 6 p.m.

LIZ TAYLOR TO TELL ALL

NEW YORK (UPI) — Film star Elizabeth Taylor is taking pen in hand to tell all.

Harper and Row, publishers, said Miss Taylor has agreed to write her autobiography in which she "plans to discuss freely her entire life."

The autobiography, scheduled for November publication, will be illustrated with 50 photographs by her actor friend, Roddy McDowall.

TALLY-HO
DINING LOUNGE
Excellent Food
3020 Douglas EV 5-3013

CHEZ MARCEL
DINING ROOM
European Garden Atmosphere
Afternoon Teas and Dinners
Western and European Cuisine — Saturday Dinner Dance 9 p.m. - 12:30
Open Every Day 4 to 10 p.m.
1750 Island Highway, 10 Min. Drive
Banquets, Wedding Receptions and Private Parties
Reservations: GR 8-2313

ARENA
ENJOY SUMMER FUN
SUNDAY
8-10 p.m.
ROLLER SKATING
60c
SKATE RENTAL INCLUDED

CRYSTAL
PUBLIC SWIMMING
SUNDAY
2-5 and 7-10 p.m.
MONDAY
10:00 a.m. to 9:30 p.m.
GARDEN

AT THE GALLERY
1040 Moss Street EV 4-3123
EXHIBITIONS
Sunday and Tuesday through Saturday
1. From Japan to Greece — sketches by Vicky Husband.
2. The Cartoon from Gillray to Goldberg.
3. European and Primitive Art from The Permanent Collection.
ACTIVITIES
Monday at 8:30—"From Japan to Greece," an illustrated lecture by Vicky Husband. Admission 25c, members free.
Library and Tea Room open Sunday 3:00 to 5:00.
Painting and Handweaving Classes for Children. Registration now open for the two Summer Sessions.
GALLERY HOURS
Tuesday through Saturday, 11 a.m. to 5 p.m.; Sunday, 2 to 5 p.m.; Thursday evenings, 7:30 to 9:30. (Closed Mondays.)
ADMISSION, 25c
Students Free

NORTH BREEZES
It's barbecue time and many people are enjoying every second of it. For others, it's plain misery. They burn their fingers, they drop the steak where they shouldn't or they end up with meat half-cooked and too cold to eat.
It's like everything else—cooking is a job for an expert. If you don't fall into that category but you like mouth-watering steak, leave the barbecue alone this week.
Come in and enjoy the work of experts at our poolside dining room. Easy parking; credit card service, too.
Your host,
Nick North
Imperial Inn
Fine Dining in Victoria
Douglas and Discovery Streets
WESTERN INTERNATIONAL HOTELS CANADA

IN PERSON
DON MESSER JUBILEE
Memorial Arena ● July 15 — 8:00 P.M.

Adults: $2.00
Children: $1.00
Tickets Now on Sale at Arena Box Office
Adult Tickets Purchased Before 5 P.M. July 10: $1.50
MAIL ORDER COUPON
Number of Tickets ..... Price per Ticket .....
Amount of Money Order .....
Name .....
Address .....
City .....
Make money orders payable to the Victoria Memorial Arena. Please enclose stamped, self-addressed envelope for prompt return of tickets.
DON'T DELAY—MAIL YOUR ORDER TODAY!

CLUB TANGO
SUMMER SCHEDULE
DOUBLE TAKE DISCOTHEQUE
Sunday Thru Friday
7 till 12
Dance to Records
PLUS
The Motifs
Gary Lee, The Rogues
The Strangers
The Regents
and many more
Adult Saturday Dancing
Commencing at 9 p.m.
to the music of
GEORGE PORTER
and the Group
Featuring
Bobby Hurst, Clarinet
For Reservations Phone
EV 2-0222 or GR 7-3617
SEE OUR WEEKLY AD

★ D A N C E ★
AT THE ITALIAN HALL
804 Kings Road
SATURDAY, 9 P.M.
With the Famous Skylighters Orchestra

FREE CONCERT
CENTENNIAL SQUARE
(Behind City Hall)
SUN., JUNE 27 - 3 P.M.
Popular Program by Victoria Symphony Orchestra
Bring Your Own Chairs and Cushions

RESERVE NOW!
For Special Trips to
FAMOUS SATURNA ISLAND LAMB BARBECUE
★ JULY 1st ★
For Information and Reservations Phone
656-1911

THE Scope OPEN
7 p.m. to Midnight
Weekdays and Sundays
7 p.m. to ? Fri., Sat.
A BETTER PLACE
For Young Adults 16-25
GOOD FOOD - TOP LIVE ENTERTAINMENT
RECORDS - GO GO DANCING GIRLS
TONIGHT—The Rogues
SUNDAY—The Strangers
Open House Continues
I.D. Passes Required Next Week
1037 View Street—Former Club Sirocco

H.M. QUEEN VICTORIA HOLDS COURT IN THE CITY THAT BEARS HER NAME

H.M. QUEEN VICTORIA
(Actual Photograph of Wax Figure)
SEE . . .
1. THE HALL OF FAMOUS PEOPLE
The British Royal Family
John Fitzgerald Kennedy
Prime Minister L. B. Pearson
Prime Minister Harold Wilson
President L. B. Johnson
Sir Winston Churchill
George Washington
Abraham Lincoln
Albert Einstein
Pope Paul
Archbishop Ramsey
Cleopatra and Caesar
George Bernard Shaw
Napoleon
Joseph Stalin
Mark Twain
Babe Ruth
Nikita Khrushchev
SEE . . .
2. THE ENCHANTED FAIRYLAND
Sleeping Beauty
Alice in Wonderland
Jack and The Beanstalk
St. George and The Dragon
Peter Pan
Long John Silver
SEE . . .
3. THE CHAMBER OF HORRORS
The Torture Rack
My Lady Guillotine
The Algerian Hook
The Rope
Adolph Hitler
Adolph Eichmann
SEE . . .
4. THE BEATLES, M.B.E.
MANY OTHER EXCITING SCENES AND FIGURES
BRING YOUR CAMERA
Experienced Guides In Attendance
388-4461
OPEN DAILY
9 a.m. - 10:30 p.m.
SUNDAY
12 Noon - 10:30 p.m.
ROYAL LONDON WAX MUSEUM
IN THE CRYSTAL GARDEN
Across Douglas Street from the Empress Hotel
(Operated by the London Wax Museum)

PRESENTING A CHEQUE for $1,000 as a contribution to the National Youth Orchestra from Composers, Authors and Publishers Association of Canada, is Sir Ernest MacMillan, famed former Toronto Symphony Orchestra conductor and Grand Old Man of Canadian music. Receiving the cheque is Mrs. S. J. Zacks, president of the NYO board of directors.

WITH TWO PROGRAMS

NYO to Tour West After Training Session

The seventh training session of the National Youth Orchestra opens July 5 when 105 young musicians arrive at Toronto's Victoria College from all over Canada.

Eight provinces are represented—British Columbia, Alberta, Saskatchewan, Manitoba, Ontario, Quebec, Nova Scotia and New Brunswick.

They will stay in Toronto for four weeks undergoing intensive section and orchestral rehearsal (with a special program in chamber music) at the Edward Johnson Building of the University of Toronto and will make their first public appearance kicking off their western tour at O'Keefe Centre on July 29.

On August 1 they will play at the Festival Theatre in Stratford; August 2 the Memorial Community Centre, Peterborough; August 5 the Auditorium, Winnipeg; August 7 Exhibition Auditorium, Regina; August 9 the Capitol Theatre, Saskatoon; August 11 the Northern Jubilee Auditorium, Edmonton; August 12 Southern Jubilee Auditorium, Calgary; August 15 the Royal Theatre, Victoria, and finally August 16, the Queen Elizabeth Theatre, Vancouver.

The National Youth Orchestra played in all of the western cities in 1963 with the exception of Regina. It will perform for the third time at Stratford, and Peterborough will be a first.

With Franz-Paul Decker of the Rotterdam Philharmonic conducting the orchestra will perform two programs. No. 1: Siege of Corinth Overture — Rossini; Symphonic Ode — Weinzweig; Mathis der Mahler—Hindemith; Symphony No. 3—Beethoven.

No. 2: Benvenuto Cellini Overture—Berlioz; Symphonic Ode—Weinzweig; Haydn Variations—Brahms; "Symphony No. 4"—Tschaikowsky, and for the Stratford Concert only — Schelomo Rhapsody for Cello and Orchestra Bloch (in lieu of Hindemith on program No. 1).

This year for the first time there will be a teachers' seminar wherein 21 music teachers from across the country will join the session for the last two weeks to watch the making of the National Youth Orchestra 1965 and participate in classes under the distinguished faculty.

The seven members chosen this year from Victoria will leave next weekend for the east. They are violinists Veronica Milton, Vivienne Abbott, Don Kissinger and Mark Butler; Betty Gahn, violist, and Merlin Naduriak and Norman Abbott, cellists.

This city has every reason for pride in its representation for worked out as an average of 14 players per province, seven from one city is a sizeable percentage.

Movies ★ Music ★ Drama

Symphony Plays First in Square

What Victoria Symphony music director and conductor Otto-Werner Mueller describes as "the hit parade of classics" will fill Victoria's Centennial Square with the sound of music Sunday afternoon.

This will be the first occasion of the square being used as an outdoor concert hall. But not the last.

There will be a second free concert in the square on July 25 and on Sunday afternoon, Sept. 5, Victoria Symphony Orchestra will add to the festival atmosphere with a third concert as Show Parade 1965 draws to a close in the McPherson Playhouse.

For tomorrow's concert Mr. Mueller has programmed the Overture to Verdi's La Forza Del Destino, Preludium and Allegro by Kreisler, featuring concert master Jean Angers as soloist; excerpts from Schubert's Rosamunde, Sibelius' Finlandia, Smetana's The Moldau, Strauss' The Blue Danube and Minuet for Strings by Boccherini.

The concert begins at 3 p.m. and it is advised that those attending should bring folding chairs, stools and cushions.

Lucky Lager Breweries have sponsored this free concert.

Concerts, Lectures Mark Uvic Festival

Several unusual concerts and special events will mark the five-and-a-half weeks of University of Victoria's Renaissance Festival.

These are in addition to the two plays, A Man For All Seasons and Twelfth Night, which will run in repertory from the first performance of the Bolt play July 28, to the final performance on Aug. 28.

The festival actually opens July 22 with the first concert entitled Now Music Sound, which will present a brass choir, chamber singers and consort of recorders.

Other concerts featuring dance, humor, a boys' choir, harpsichord, guitar with voices, a consort of strings and the Gayfer Singers, take place on July 24, 27, Aug. 2 and 23.

There will also be two special lectures by Robert K. Donovan and Dr. Roger Bishop.

The lectures and three of the concerts will take place in the Student Union Building and all other events in the new—but still temporary—small Phoenix Theatre on Gordon Head Campus.

Brochures and full particulars are available through the university.

At the Movies With Norman Cribbens

FIRST MEN IN THE MOON
H. G. Wells On Film
Capitol Theatre

Some books, I fear, are best left as books.

As youngsters most of us thrilled to the magic of H. G. Wells' early vision of a landing on the moon though, even then, there were snub-nosed little conservatives who scoffed and said it was "all tommyrot."

They must feel very foolish today when a landing seems so close.

But Wells went further. He envisioned a race of ingenious insect men living below the surface of the moon who would welcome the visitor from earth until they discovered he was capable of war and destruction.

And then, in a vein of deep irony, he had his insect men decide that earth men were too dangerous to live. They should perhaps be exterminated before they ravaged the universe.

★ ★ ★

By the magic of his pen, Wells made these intellectual insects come alive in our imaginations.

But on film, alas, the whole thing creaks. The insects are all too obviously dressed-up extras emitting weird noises as they pursue the earth men from crater to crater and from cave to cave.

The photography, the direction and the sound effects are ingenious, even magnificent, but the story never comes to life as it did on paper.

The film was made at Shepperton, England, and I have no doubt producer Charles Schneer and director Nathan Juran tried heavens hard to put the teeming imagination of H. G. Wells on film.

They failed—but it is a gallant failure.

The story has been modernized to the extent that a team of United Nations representatives lands on the moon, only to find that the Wellsian characters made a landing some 60 years before.

From decaying papers they transmit names back to earth and a UN investigator locates ageing novelist Edward Judd in a London nursing home. Judd relates what happened years before when he moved into the country and lived next door to an experimental scientist named Cavor (Lionel Jeffries).

Cavor has discovered a substance which eliminates the pull of gravity and this is used to build a space vessel.

Judd and Cavor subsequently land on the moon. The surface is barren but way below it they encounter a race of weird beings resembling giant ants. They are highly civilized and know nothing of war until the earth men very foolishly tell them about it.

From then on the action is in high gear, but it never grips the imagination as the book did and the introduction of a girl—even a pretty one like Martha Hyer—seems a little unnecessary.

Duo Pianists Return For Music Seminar

For five days, July 5-10, pianists Homer Simmons and George Scharl will conduct a summer study schedule at the Empress Hotel.

For several years, the two American artists have held this seminar in Victoria. It is specially designed for teachers and consists of sessions on choral music, the accompanist, good teaching music, recordings and the 25 questions most often asked by teachers.

On July 5 Mr. Simmons and Mr. Scharl will present a two-piano concert in the Georgian Lounge of the hotel at 8:30 p.m.

Their program will include a Rachmaninoff group of four numbers, some compositions by Mr. Simmons and a group consisting of Brahms Waltzes and pieces by Granados, Villa-Lobos, Ravel and Chopin.

Culture Festivals Bloom In All-Out Tourist Bid

By WILLIAM GLOVER
Associated Press Drama Critic

NEW YORK (AP) — The Pied Piper of Hamlin, the Vikings of lusty saga and Sir Laurence Olivier all star in Europe's upcoming profusion of tourist-angled theatre festivals.

The dramatic variety listed for this spring and summer is rivalled by an exotic motley of performing locales — from ancient island fortresses to the Bavarian forest, from great cities to all over Holland and Israel.

The biggest events are Stratford's six-month spree with Shakespeare and such long-established shrines of visiting artistry as the Edinburgh 19th, Stockholm 13th and Paris ninth fetes.

The centennial of composer Jan Sibelius is being celebrated in Finland with drama as well as music, and the 750th anniversary of Magna Carta is to be saluted with a play commissioned by London's city council.

Several theatrical enterprises are being launched. In a sudden burst of dramatic enthusiasm, the citizens of Malta are initiating a May display, with prizes for winning scripts which will first be screened carefully to exclude anything offensive on moral, religious or political grounds.

REP PROJECT STARTS

Under the supervision of Sir Michael Redgrave, a new repertory project begins at Guildford in June, the same month in which an English-speaking resident company plans to start operations in Oslo.

One of the more recently established invitational events, the World Theatre season at London's Aldwych Theatre, is to feature New York's Actors Studio Troupe along with companies from Rome, Athens, Tel Aviv and Paris.

The calendar for Paris' own festival is being trimmed to span May-June only instead of stretching through 3½ months as heretofore. Oliver's production of Othello is the only specific item thus far programmed.

Late May will bring roundups of theatre dance and music to two ancient amphitheatres in Turkey at Aspendos and Pergamum. During the same period Bordeaux, France, stages its culture array.

Switzerland joins the gala display in June with a month-long Zurich festival. Classic drama starts a two-month run at Epidaurus in Greece, with rival exhibits at Salamis and Kyrenia on Cyprus.

Tyrolean passion plays are to be performed on June-October weekends at Thiersee, Austria, and Venice has announced a theatre festival for the same five-month period.

The legend of the Pied Piper is celebrated with play and parade at Hamlin, Germany, from June 6 to Aug. 29, and there will be country-wide special theatre events in Holland and in Israel.

INCLUDES MYSTERY

The July procession includes medieval mystery on Visby in the Black Sea, a performing arts assortment at Knokke, Belgium, another month-long festival on Gibraltar, enactment of Viking hero legends at Froson, Sweden, and The Road to Heaven, an allegory, at Leksand, Sweden.

Two centres of artistic activity in July will be Yugoslavia's Adriatic resorts of Dubrovnik and Split.

The Bregenz, Austria, international panoply of music and drama is set for July 24-Aug. 23, and the famous Salzburg fete featuring Everyman as well as Mozart takes place July 26-Aug. 31. Tiny Luxembourg competes for attention from the end of July into August with operettas and dramas performed by visiting artists.

The Belgium National Theatre Festival fills the August calendar at Spa, while Spearing the Dragon, a legendary play, goes on at Furth in Germany's Bavarian forest.

GIFTED DANCER with a charming personality, Sylvia Mobey will again star with Jerry Gosley's Smile Show this summer at Langham Court Theatre. She was last seen on stage in Bastion Theatre's Dark of the Moon, playing the heroine, Barbara Allen. Sylvia, and Bill Hosie, another Smile Show principal, will be hurrying back from their honeymoon for the show's opening, July 3. It will run through Aug. 21.

APPROVED

HOLLYWOOD (UPI) — After seeing newcomer Charmian Carr in its "The Sound of Music," 20th Century-Fox signed the star for another year.

FOLLOW THIS VICTORIA ENTERTAINMENT GUIDE

ANNE ASHBERRY'S WORLD FAMOUS MINIATURE GARDENS — Unique on the American Continent. The first time these gardens have been displayed outside England, including an exact duplicate of Queen Elizabeth's Miniature Gardens. Also on display: bottled fern garden, Mrs. Sweeney's fabulous hand-carved birds, miniature shark, two of the smallest Shetland ponies, old penny arcade and bird aviaries. Below the Net Loft Restaurant, 640 Montreal St., 10:30 to 9 p.m.

ANNE HATHAWAY'S COTTAGE — Visit the world's only exact replica of William Shakespeare's wife's world-famous thatched cottage. Tours daily, 10 a.m. to 6 p.m. Adults 75c, Children 35c. 429 Lampson Street. See also English Village with its Chaucer Lane and quaint Olde curiosity gift shoppe.

BUTCHART GARDENS and NIGHT LIGHTING—Open daily 9 a.m. to 11 p.m. Lights off 12 midnight. 30 acres of world-famous beauty by daylight. See them again after dark (10 p.m.) under the romantic after-dark illumination, especially the Fabulous Sunken Garden and the Fountain Fantasy Lake Garden. Words fail to describe their heavenly beauty. Surrounded by the sheltering hills the gardens are usually warm and balmy, particularly in the evening. Delicious lunches and afternoon teas served daily, 11 a.m. to 5 p.m. Of special interest is the English Rose Garden, growing in grandeur each succeeding day.

CIRCLE-R-RIDING STABLES — Western saddle horses for rent. Quiet well-broken horses. Good trails. Reserve for breakfast rides, Sat. and Sun. 8 a.m. All new equipment. GR 8-3137. 4334 Happy Valley Rd., 10 minutes from Colwood Corners.

DEEP COVE CHALET—Beauty spot of the island. Sea view, beach access, picnic area. Visitors welcome. Afternoon Teas and Luncheons. Evening Buffet Dinner. 656-3541.

"DOUGLAS" GOLF DRIVING RANGE—9-Hole Pitch and Putt, and Archery Range. Every day till 10 p.m.

DOUGLAS PUTT PUTT—Miniature golf on Canada's quality course. Fun and amusement for the family.

FABLE COTTAGE—A fabulous experience. Situated on beautiful Cordova Bay is the unique Storybook Home which has attracted world-wide attention. Don't miss it! 5187 Cordova Bay Road. Open daily from 10 a.m. to 9 p.m. seven days a week.

LAND OF THE LITTLE PEOPLE — 240 Gorge Rd. E. 25,000 sq. ft. of miniature countryside, 20,000 miniature trees, shrubs and flowering plants. 100 scale models. Open daily. Convenient restaurant open 7 a.m. to 8 p.m.

LONDON OMNIBUS—Double deck sightseeing (1B). City tour from Inner Harbor 10 a.m., 11:30 a.m., 1:30, 2:30 and 3:30 p.m.

MALTWOOD ART MUSEUM—Chinese objets d'art and English oak furniture in the atmosphere of an old English country home. Open daily, 10 a.m. to 6 p.m. (Closed Mondays). The Thatch, 4509 West Saanich Rd.

MARITIME MUSEUM OF B.C.—New location, Bastion Square (between Gov't. St. and the Harbor, near Eaton's). B.C.'s Maritime History. A fascinating look at the past for young and old. Open 7 days a week, 10 a.m. to 9 p.m.

MINIATURE GOLF at its best. Highway 17 at beautiful Elk Lake, beside Tasty-Spot.

OAK BAY MARINA—Group Deep Sea Fishing. 2 trips daily—10 a.m. and 6 p.m., 7 days a week. 3½-hour trip, $3.85. Special rates for non-fishing passengers. 386-3445.

ROYAL LONDON WAX MUSEUM in the Crystal Garden. A must in Victoria. Over 100 Josephine Tussaud wax figures. They seem alive. Feature attraction—the Beatles are back. See the Hall of Famous People; Animated Enchanted Fairyland; The Chamber of Horrors. Open daily 9 a.m. to 10:30 p.m.; Sundays, 12 noon to 10:30 p.m. Operated by London Wax Museum Ltd., call 388-4461.

ROYAL MAIL BOAT leaves daily at 9:45 a.m., except Sunday, for 50-mile tour of famous Gulf Islands. Extended stop at Old Springwater Lodge on Mayne Island in Active Pass—5 other stops. Mail Boat returns at 1 p.m. Reservations required. 656-1911.

ROYAL PAGEANT authentic Royal Train with Ducal coach, regimental room. Push-button model train. Open daily at 1010 Government Street.

SATURNA ISLAND LAMB BARBECUE — Special trips by Fleetboats, July 1. Limited space available so reserve now, for further information and reservations phone 656-1911.

SHERWOOD FOREST—Tree-houses, trails and forts at Shawnigan Beach Hotel, 25 miles north over famous Malahat Drive. Bring the children up for lunch and a swim. Lunch $1.50. Children under 12 half price.

SPENCER CASTLE AND ROCK GARDEN—Located at 2906 Cook St., just 2 blocks north of Hillside Ave.—offers every Victoria resident a free 1965 season pass with each paid admission during June. Don't miss the opportunity to see a superb collection of art treasures, and one of the most beautiful Alpine Rock Gardens on the North American continent. Open daily 9 a.m.-9 p.m. 384-1243.

UNDERSEA GARDEN! Descend under the sea itself! Beautiful sea-plumes, anemones, flowers of the sea! Octopuses, sharks, wolf eels, skin-divers! 10 a.m. to 10 p.m. daily, Oak Bay Marina, 382-5717.

VICTORIA MINIATURE RAILWAY—Steam and electric locomotives, 24-horse merry-go-round. Boats for the kiddies. Working model steam engine exhibition. Only 25 and 15 cents admission. Just north of Fable Cottage, at Mattick's Farm, Cordova Bay.

WOODED WONDERLAND — See over 60 favorite storybook characters come to life in this fabulous 5-acre storyland. One of the most delightful and unique family attractions anywhere. Located at Beaver Lake Park, 6 miles from Victoria along Highway 17.

NOW SHOWING
"EVERYBODY SHOULD SEE NOBODY"
The Canadian Film New York Critics Acclaim.
"A 'family' film in the truest sense of the word, which is so often misapplied to movies fit only for children. This is a movie for teen-agers and parents and anyone concerned with today's youth" — N.Y. Herald Tribune.
This Year's British Academy Award Winner
THE NATIONAL FILM BOARD OF CANADA PRESENTS

nobody waved goodbye
Starring PETER KASTNER • ALLE BIGGS
Directed by DON OWEN • NFB Production
PLUS "A MASTERPIECE! AN ABSOLUTE MUST!" — Archer Winsten, Post
PAUL ANKA in LONELY BOY
Plus NFB Short "THE RINK" Regular Prices
Box Office Opens 6:45
Complete Programs 7 and 9
Feature at 7:40 and 9:40
FAX Cinema

GEM THEATRE SIDNEY
"20,000 LEAGUES UNDER THE SEA"
James Mason — Peter Lorre
A Walt Disney production in color based on the famous Jules Verne novel.
TONIGHT AT 7:45

THE MOLESTERS
THE MOST CONTROVERSIAL FILM OF THE YEAR!
THE MOLESTERS
TONIGHT at 7 and 9:15
THE MOLESTERS
(Adult Entertainment Only)
Persons Under 16 Must Be Accompanied By An Adult
Vitas

MAUREEN O'HARA · ROSSANO BRAZZI
IN
A Warner Bros. Production "The Battle of the Villa Fiorita"
TECHNICOLOR® PANAVISION®

Doors, 12:50
Feature, 1:00 - 3:00, 5:00 - 7:10 - 9:15
Last Complete Show, 9 p.m.
ODEON
EV 3-0513
60c, 1 to 2 p.m.
Golden Age, 35c 1 to 2 p.m.
Children 25c, 1 to 5 p.m.

Why did 600 Allied prisoners hate Von Ryan more than they hated Hitler?

20th Century-Fox presents
FRANK SINATRA
TREVOR HOWARD
VON RYAN'S EXPRESS
COLOR A MARK ROBSON PRODUCTION
Today Royal
At 1:45 - 4:11 6:37 - 9:13
Last Complete Show, 8:40

HIS FIRST FULL-LENGTH FILM
"Hey There, it's Yogi Bear"
Yogi Color
ALL CHILDREN 25c
CAPITOL
A FAMOUS PLAYERS THEATRE
NOTE:
MATINEES ONLY . . . Showing At 1:15 and 3:15
EXTRA 3 Stooges Comedy Cartoons

TWO THRILLING ADVENTURES
FIRST MEN IN THE MOON PLUS east of Sudan
From H. G. Wells' famed novel!
CAPITOL
A FAMOUS PLAYERS THEATRE
ALL COLOR SHOW!
NOTE! Showing Evenings ONLY— Feature at 5:45, 9:15
East of Sudan at 7:45
Doors 5:30

ENDS TONIGHT!
'THE V.I.Ps'
PANAVISION and METROCOLOR
ELIZABETH TAYLOR - RICHARD BURTON
MARGARET RUTHERFORD, ORSON WELLS
ELSA MARTINELLI - LOUIS JOURDAN
MAGGIE SMITH - ROD TAYLOR
MARGARET RUTHERFORD, aided by a host of stars, won Best Supporting Actress Award in this EXCELLENT DRAMA set in fogbound London Airport.
One Week Only—Hurry, See It Tonight.
Doors 6:45; Complete Shows 7:00, 9:07; Feature 7:10, 9:17.
Adults 75c — Students 50c — Children 25c — G.A. Members 60c
STARTS MONDAY, JUNE 28 "THE PINK PANTHER"
OAK BAY

TILLICUM OUTDOOR
BOX OFFICE OPENS 8:15
TONITE 'TIL THURSDAY
Cartoon Carnival — 9:25 p.m.

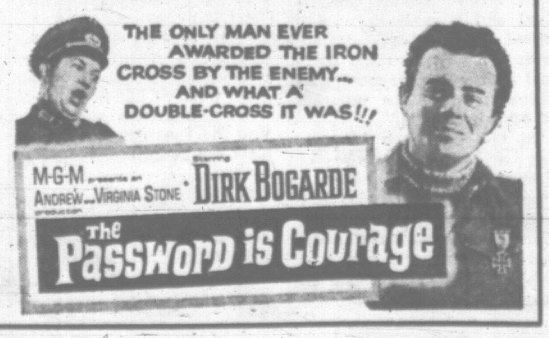

ON VIEW at an outdoor gallery on Ottawa's Sparks Street mall, this nude brought protests from a high school teacher who visited the capital with her 15 students. Police investigated, approved, so painting will stay up.

RECORD OF A JOURNEY

Artist Observes With Intensity

By RICHARD CICCIMARRA

Drawings and sketches brought back by adventurous travellers have always held a special charm for me.

Until the advent of photography they were the only means of recording, visually, the experiences and impressions of explorers and travellers-for-pleasure alike, and photography has certainly not made obsolete these often delightful personal reactions and comments on strange and distant places and people.

Vicky Husband, who, not long ago, returned from a prolonged journey around the world, shows at Victoria Art Gallery (until July 11) the visual records of her many and varied experiences in the form of a large number of drawings and watercolors—and it is a delightful show!

In all her drawings—of people, the towns they live in, the landscapes surrounding the towns—she shows a lively and friendly interest in her subjects; the drawings are fresh and direct, but, above all, Miss Husband avoids the pitfalls of including non-essentials.

She draws to the point, and her drawing is totally free of gimmicks—a welcome feature in itself. She presents the essence of her impression; and since her approach to her subject was always sensitive and sympathetic, she conveys these feelings to us with considerable intensity.

Her drawings of the people of Mykonos in particular are often superbly effective; her obvious affection for them becomes our own.

On the merely technical side, the drawing in some of them is very good indeed: **"The Washerwoman"** and **"Theodoris"** are loosely drawn, yet coherent, strongly and innocently reminiscent of the sketches and portraits of Topolski.

Others are perceptive—and almost cunning—statement of fact.

Many of Miss Husband's drawings of land—and townscapes—little quiet corners, boats in a harbor—convey the same visual pleasure she must have felt: **Paros, a Forgotten Corner, Bursa, the City of Pink Mosques, Paris, Notre Dame,** in particular.

In others, however, Miss Husband, begins to expand her "reportage" into a concern with shapes, patterns and space: these again are in Mykonos; but, presumably, after the first wonder had worn off, she begins to look beyond the immediate impression and develops it into something like **The Town Pattern of Mykonos** and **Sunset on Mykonos,** both good and more ambitious water colors.

The drawing **Ghazni,** bought by the Gallery for its permanent collection, belongs in the same category.

Throughout her journey Miss Husband seems to have worked very hard indeed—and it requires determination to draw in, say, Kabul, surrounded by not always friendly critics.

Having started her journey in Japan, she proceeded around the world going west—and her work got better by the month—culminating in the Greek drawings and some of the Italian and French ones.

Thus, one feels, that, given the same amount of determination, Miss Husband may well continue to develop into an artist of perception and considerable technical accomplishment.

BOOKS — ARTS — HOBBIES

Old Friends

QUADRILLE, by Frank Swinnerton (Doubleday).

The fourth volume in a series dealing with the Grace family. Readers of the previous three will no doubt be glad to meet old friends again, but the new reader may feel somewhat like an outsider. The story concerns the love-friendship triangle of Imogen Herkomer, Lance Thomas and young Laura Grace.

Four Aspects Of True Love

THE TREE OF DREAMS, by Mika Waltari (Putnam's.)

In this book, Waltari sets forth four short love stories, each concerned with the less-than-smooth path of true love.

There is the remembered rapture and frustration of puppy love; the hopelessness of love unreturned; the thrill of a new love; and in the final story, the obsessive love that will not be denied.

But Waltari is such a storyteller that his characters and their doings fascinate even though the author is behind the scenes pulling the strings.

HOBBY SHELF

(Available at Public Library or through local bookstores)

Here Is Your Hobby: Car Customizing, H. G. Felsen.

Flower Decoration for the Table, in color, V. W. Stevenson.

Rhododendrons and Azaleas, Douglas Bartrum.

Creative Pencil Drawing, Paul Hogarth.

Plastics Projects and Techniques, A. R. Lappin.

My Favorite Things: Decorating and Entertaining, D. F. Rodgers.

Psychic and Other ESP Party Games, David Hoy.

Study the Golf Game With Henry Cotton, T. H. Cotton.

The Young Sportsman' Guide to Surfing, Ross Olney.

The World of Dogs, J. Z. Rine.

FREE 500 GOLD FISH

CHILDREN MUST BE WITH ADULTS

PARRETT'S HARDWARE

Hillside Shopping Centre
1608 Hillside Ave. EV 2-6411

OPEN SHELF

By John Mika

Among the quieter moments of my recent trip to Japan were those spent in book shops—ah sweet oases of the Ginza—and watching the reading habits of the Japanese.

Aside from a tendency to read up and down, or was it down and up, they seemed to be normal readers—hanging by subway straps while nodding nervously over the ideographs, poring through magazines at the newsstands, buried between book covers in the park.

Perhaps normal is not quite accurate, because they are voracious readers. Japan's literacy rate is slightly over 98.5 per cent, about the same as their proportion of electrified houses—both about the highest in the world in their respective lines (written and power, that is).

Two Newspapers in Every Home

So it is not too surprising to learn that 26,000 volumes are issued each year by the Japanese book trade, compared with the 32,000 put out by the entire English-speaking world.

They also have the second-highest newspaper circulation on earth, a total of 42 million in 1963 with continued increases since then. Only the United States sells more.

I was told that the average Japanese family subscribes to a minimum of two daily newspapers, and I can believe it. Judging by the four English-language versions with which I became familiar—and the daily collection of Japanese-language editorials that were translated for bearded western devils such as myself—their newspapers are very well written, tightly edited and much more cosmopolitan than most of ours.

International and economic news was very prominent, crime stories always were relegated to the inside, less-important pages and editorials were frequently front-paged and passionate.

More Journals Than Square Miles

All told, there are 102 newspapers and nine news agencies in Japan but the Asahi, Mainichi and Yomiuri—Shimbun, as newspapers are called—dominate the field with circulations over four million each. This big three staff the capitals of the world, promote international cultural exchanges and generally wield a great deal of influence.

They also love to find fault with the government—a healthy contrast to the prewar situation when the willing assistance of the newspapers glorified the military.

They also have main editorials and mechanical departments in each of the big Japanese cities, operate airplanes, helicopters, walkie-talkies and cars in pursuit of news and even send complete pages by facsimile reproduction to the northern Island city of Sapporo for similtaneous publication.

Backing up the daily press is a periodical outpouring large enough to flood countries many times Japan's size.

No less than 15,200 magazines and periodicals are published—not counting the very limited circulation magazines of narrow specialization.

Traditions Go Back 1,000 Years

Many of the big general interest magazines have circulations of more than one million but there are weekly, semi-monthly and monthly publications on virtually every human activity, from movie making to politics to dress making and almost all are superior technical productions—I can't vouch for the content, not being able to read them.

But I can vouch for the quality of their choices in translated editions. The English and French titles I recognized would grace any library.

Japanese literature has traditions going back more than 1,000 years and I was able to scan some translations into English but that's another story.

Suffice it to say that I've changed my mind in thinking that so high a proportion of Japanese need spectacles for congenital reasons—it must be because of all the reading they do.

Delightful Travelling Companion

ENGLAND FOR EVERYMAN, H. A. Piehler, J. M. Dent & Sons (Canada), 1965. 288 pp. Maps. Index. $3.15.

Reviewed by R. H. ROY

This hard-cover, pocket-sized traveller's guide has gone through eight editions since it was published in 1933. This latest, revised edition is an up-to-date guide for the traveller in England, whether he goes by car, bus or on foot.

The author uses an interesting approach. He has divided most of the country (exceptions are London and the industrial and mining area) into 12 tours, each covering from 200 to 500 miles.

As the author writes in his foreword: "A tourist who conscientiously followed out the whole series would, in the course of about 4,000 miles' travelling, have seen nearly every cathedral in England, most of the abbeys, greater churches, castles and picturesque old towns, a great many pretty villages and stately mansions, and a large proportion of the most charming scenery."

Aside from the tours and a 32-page atlas insert, there are chapters on "How to Travel," "Where to Stay," "Architectural Styles," as well as a three-page bibliography pointing travellers to books which would give him added information about England.

This is a delightful, and informative, traveller's guide.

DISPASSIONATE BIOGRAPHY

High Aims for the Clan Drove Shrewd Irishman

When those fatal shots rang out in Dallas, the whole world was shocked by the tragedy. While Americans grieved, the entire world community pondered the passing of enlightened American leadership. We all mourned for the heroic young widow and the prostrate nation. And for ourselves.

BEST SELLERS

Within a year of the assassination some sixty books were published about John Fitzgerald Kennedy or the people around him; three of them ranked among the ten best sellers of the year. More recently **The Founding Father** has also made the "Top Ten" listings.

It is one of the best books yet to appear about the remarkable Kennedys.

Joseph P. Kennedy, father of the late president, was a remarkable man in his own right. Picking the best brains but exercising his independent judgment, and an uncanny ability for selling the market short, he parlayed his way to a fortune in movies—five million in thirty-two months—real estate, and the stock market.

Although Kennedy pursued wealth with extraordinary singleness of purpose, he never regarded it as an end in itself, and he never permitted financial matters to be discussed in the home.

When **Fortune** in 1957 reported the Kennedy wealth at more than $250,000,000, his wife Rose demanded naively, "Why didn't you tell me that we had all that money?!"

To an Irish scion from East Boston, money was important for the future welfare and security of his family, for the social entree and status that affluence could afford, and for the political influence that usually accompanies wealth.

EYED CABINET POST

Political power proved to be the most elusive, for although Franklin Delano Roosevelt selected Kennedy for important regulatory commissions and even as ambassador to the Court of St. James (1938-40), Kennedy had his eyes on a cabinet post — or something even higher.

The eldest son, Joseph Jr., fell heir to the political ambitions of his father, but when young Joe failed to return from a dangerous wartime mission for which he had volunteered, the elder Kennedy was inconsolable.

That son Jack, hitherto overshadowed, could step into his brother's shoes and win the most powerful elected office in the world is, perhaps, the most striking tribute to the Kennedy patrimony. As another of the children recalled, "The important thing was to win—don't come in second or third — that doesn't count—but win, win, win."

CREDIT WHERE DUE

Journalist Whalen has written a careful, dispassionate biography that glosses over nothing but attempts to give credit wherever credit is due. Aloof and uncompromising the author presents the man as he was: relentless, shrewd, resourceful, vain, devoted, and even foolish.

But try as he may for objectivity, Whalen gives the impression that much as he admires many of "Joes" characteristics, he doesn't really relish the man.

THE FOUNDING FATHER: THE STORY OF JOSEPH P. KENNEDY. By Richard J. Whalen. General Publishing Co. 486 pp. Illustrations, notes, index. $8.75.

Reviewed by J. E. Hendrickson

Interracial Hostility Basis of Astute Novel

SHADOWS ON A WALL, Charles E. Israel. Macmillan Company of Canada. 1965. $6.50.

Reviewed by Grant McOrmond

This is an interesting and readable novel. In it, Charles Israel has brought to the attention of his readers a number of important contemporary problems. While he offers no solutions to these problems, each one is handled with perception and artistry.

The story is concerned with the adoption by a young American couple, of a Negro girl, Akua. They introduce her into their home in California at the age of 18, transplanting her from her native Ghana.

If **Shadows on a Wall** is not a great book, it is certainly a timely and provocative one.

By bringing together a sophisticated, literate, socially conscious pair of whites anxious to help, and a Negro girl clever and greatly in need of help, but just emerging from savagery and childhood, Mr. Israel gives his readers a chance to consider in detail the problem of race relations.

Parents and foster child are united by love, but separated by fear, distrust, differences of tradition and temperament that lead, if not to hatred, at least to a total breakdown of communication and faith that is tantamount to hatred itself.

Similarly, the problem of adoption is examined.

Here, in spite of the motivation of love and the willingness to supply the material, intellectual, and emotional needs of the child, the adoption fails. Perhaps it is the absence of a spiritual centre that causes failure.

Perhaps it is the author's purpose to show that this situation, in miniature, is as a shadow of the problem faced by Western man as he tries to evolve a new system for the co-habitation, with colored people, of this troubled world.

GREEN BUT EAGER

THE MEMBER FROM PASQUOBIT, by Walter O'Hearn; McClelland and Stewart Ltd., Toronto; 158 pages; $4.95.

This is a fictional account of the political education of Arthur Elwy Tweesdale, the new Liberal MP from Pasquobit in Nova Scotia, who arrived green but eager to take his place in the first session of Parliament under the Pearson administration.

The author, Walter O'Hearn, has built his story around the issues and news events which marked the first session. The flag, Hal Banks, Judy's Canada pension plan (the earlier version), national unity—they are all there.

It is light fare and, at times, mildly amusing. But the naivety and purety of Arthur Tweesdale are such that one can scarcely believe that he could be nominated, let alone be elected.

And shades of Mackenzie King, Arthur too has an absent mother!

His letters home explain and rationalize the policies of the government and, one suspects, that they are intended to make the reader more understanding and sympathetic toward Mr. Pearson. —R.W.

RODGERS' NEW ONES

HOLLYWOOD (UPI)—Richard Rodgers wrote two new songs for "The Sound of Music" movie, "I Have Confidence in Me" and "Something Good."

SPACE STARS

NEW YORK (UPI)—At least three of the adult guest stars appearing on the 1965 Honeywell "Science All Stars" television series (ABC-TV) are prominent in the field of space and aviation. They are rocket expert Wernher Von Braun, army space scientist Walter McCorkle and Gen. Bernard Schriever, chief of U.S. Air Force Systems Command.

Constitutional Revisions Most Needed To Mend Rifts in Canadian Relations

TEN TO ONE, THE CONFEDERATION WAGER. Marcel Faribault and Robert M. Fowler. McClelland and Stewart, 1965. 150 pp. $2.50 (paper).

Reviewed by R. H. Roy

In recent months McClelland and Stewart have published several books dealing with Canada's domestic political problems and, more specifically, with "the question of French Canada."

In this book two lawyers, one a Roman Catholic of French origin, the other a Presbyterian of Anglo-Scot origin, unite to discuss the merit of Canada's constitution, and reach the conclusion that national unity can and will be maintained providing we are willing to mold the century-old B.N.A. Act to present-day needs.

In remarkably clear and forthright language, free from legal or constitutional jargon, the two authors give a short, concise account of the original pressures leading to confederation, and a somewhat more detailed but lucid argument outlining the need to revise the constitution so as to meet the needs of present-day realities.

In the latter part of the book both men present their joint version of a workable constitution.

For all too many of us, perhaps, the winds of sparatism are only gentle zephyrs by the time they are filtered by the mountain passes and reach the Pacific Coast.

In **Ten to One,** readers will find a moderate view of this political gale, and at the same time some might even find themselves nodding in agreement to a number of measures the authors suggest to prevent the roof being blown off.

Certainly this book is recommended to those who wish to be au fait with the Canadian political scene.

Miracle Coating Replaces House Paint

Textured Coatings of America has developed a remarkable product for exterior walls that virtually eliminates outside painting for many years to come and is factory guaranteed for 10 full years. This product, called TEX-COTE, combines the long lasting properties of fiberglass, asbestos, mica and perlite to make a wall surface that resists all climatic extremes.

Guided Missiles

Guided Missile manufacturers for the United States Government have found TEX-COTE a superior product for insulation of heat shields used in the space program.

Throughout the country, School Boards have found textured coating so economical and lasting over the past several years that they are now specifying this type of material for school buildings.

Many thousands of textured coating applications have been made on home, commercial and industrial buildings throughout the world, and these buildings have remained in perfect condition after more than 10 years' exposure in all weather extremes.

The United States Government and large corporations, such as Shell Oil Company and Thunderbird International Hotels are using TEX-COTE. This remarkable exterior surfacing provides waterproofing, insulation and beauty, far outlasting any ordinary paint.

Comes In Colors

TEX-COTE comes in 12 beautiful decorator colors—and does not change the structural lines of the building. Actually it adds beauty to any home or structure and increases its value.

Waterproof, Insulates Fire Retardant

In addition to beauty, TEX-COTE has the additional advantages of water-proofing and insulation. Through the use of silicones, a modern day scientific advance, a water repellent "blanket" envelops the entire building so that no moisture can penetrate and damage the interior of the home. Through the use of fibreglass and perlite, highly efficient insulating material, the building becomes cooler in the summer and warmer in the winter.

Applied With a Gun

TEX-COTE is applied with heavy duty spray equipment under high pressure. It fuses itself to the wall surface to a thickness 15 to 20 times that of normal paint. It remains flexible and withstands cracking and normal surface expansion and contraction.

Factory Guaranteed

Every TEX-COTE job is registered and factory guaranteed for 10 full years against chipping, flaking or peeling. TEX-COTE is the only coating with this **unqualified guarantee.**

No Obligation

Applications of TEX-COTE are being made in this area by DEBONAIR DISTRIBUTORS LTD. Free information on how easily you may have TEX-COTE applied at low bank terms with no down payment may be obtained by calling HE 5-6424 or by mailing coupon below.

DEBONAIR DISTRIBUTORS LTD.
943 Yates, Victoria, B.C. 384-6521

NAME .....

ADDRESS .....

CITY ..... PHONE .....

COST!! SALE
REDUCED $125 TO $550
TELMAC
NO MONEY DOWN

EATON'S Will Obtain

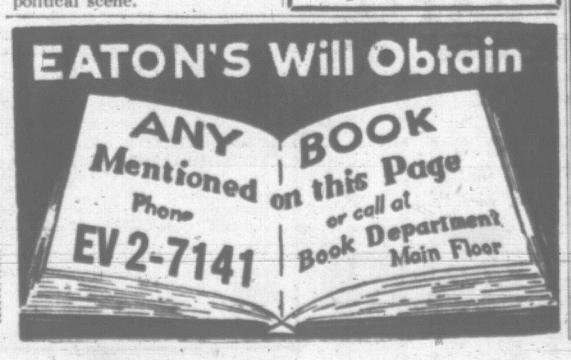

Malahat Drive Lovely!
Special Luncheon
12 to 1 p.m. daily, $1.50
Dinner 6-7 p.m., $2.50
Shawnigan Beach Hotel
SHAWNIGAN LAKE

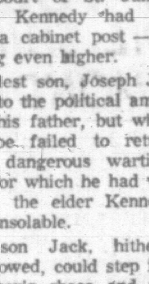

ENJOY VICTORIA'S FINE SYMPHONY ORCHESTRA
NOW RATED ONE OF CANADA'S BEST

Nurtured by the dynamic talents of its conductor, world-renowned Otto-Werner Mueller, Victoria's orchestra is now attracting more and more outstanding musicians from far-away parts of the world.

When the Season Starts Next Fall

BE SURE OF THE BEST CHOICE OF SEATS
RESERVE YOUR SEASON TICKETS NOW!
BOX OFFICE OPEN MON. JUNE 21 to JULY 3
10 a.m. to 5 p.m. EV 2-7141. Music Dept., Eaton's, Home Furnishings Bldg.

Season Tickets mean big savings
10 Concerts . . . Outstanding Guest Artists

Regular Prices	15.75	22.50	27.00	31.50
Season Ticket	10.50	14.50	18.50	22.50
You'll Save	5.25	8.00	8.50	9.00

Notice to Season Ticket Holders
Your present seat will be reserved for next season. Confirmation should be made now through Mrs. Parker at the Symphony Box Office.

No need to pay now or pay cash. Buy it on an Eaton's Budget Account, arranged through the box office. Payments will not start until month of first concert, October 3 and 4.

SHAREHOLDERS LOSE BILLION ON MARKET

By JOHN BELANGER
Canadian Press Staff Writer

What's a billion?

A billion—and then some—is what the shares of Canadian public companies have lost in price in the last six weeks.

Losses on Canadian stock exchanges this week added impetus to a general decline in North American stock markets that has been in force since mid-May. There hasn't been—yet—any kind of panic selling—as in the decline of May, 1962—but securities analysts are holding their breath and watching the ticker tape.

★ ★ ★

On the Toronto Stock Exchange, the 124 stock composite index, a potpourri of favorite issues, has fallen 14.30 to 153.23 since May 14 when it hit a high for the year of 167.53.

This represents a drop of $1,829,504,000 or 7.78 per cent. The 87 stock industrial index at the exchange has dropped 7.52 per cent to a low of 163.30. Its high of 178.32 was also reached May 14.

Both lows were attained Friday.

This week all major sections on the exchange faltered again. The lone light was the golds group, which gained about 5½ points on index. Investors traditionally employ gold stocks as a hedge in a declining market.

Industrials, base metals and western oils each declined, with hefty losses going to major issues. Volume, however, was light, as it has been throughout the current decline. Much of this can be traced to a lack of interest in speculative issues, although volume in the penny issues appeared to pick up a little this week.

The market's drop was predicted by a score of seasoned securities analysts late last year. At that time they said lower prices could be expected for the latter half of 1965 after strong gains earlier in the year.

So far, they've been right. But the underlying note of caution that runs throughout all analysts' comments on the future direction of the stock market is strong.

On index at Toronto, industrials fell 4.58 to 163.30, the composite index 4.35 to 153.23, base metals 3.76 to 76.03 and western oils 4.00 to 96.65. Golds rose 5.50 to 158.40.

Total volume at Toronto was 13,237,860 shares compared with 14,018,794 the previous week, and total value of transactions was $52,541,283 compared with $63,967,559.

On index at Montreal, industrials fell 5.00 to 158.60, utilities 3.00 to 147.00 and banks and papers 2.40 each to 123.10 and 129.30.

Industrial volume was 708,321 shares compared with 1,045,596 last week. Mining volume was 3,503,377 shares compared with 5,262,000.

NEW PRESIDENT of St. Lawrence Seaway authority is Dr. Pierre Camu, 42, of Montreal, who was vice-president. He succeeds R. J. Rankin. (CP Photo.)

Probe To End With Hearing In Victoria

VANCOUVER (CP)—An Imperial Oil Company spokesman asked the windup session here of the provincial gasoline prices inquiry to find that oil companies in British Columbia operate on a fair and competitive basis.

A two-day sitting in Victoria, July 12-13, will end the inquiry. It has had 64 sittings since it opened hearings Dec. 9, 1963.

The royal commission was initiated following complaints by Cyril Shelford, MLA, that gasoline prices were too high and the pricing system worked a hardship on consumers, especially in remote areas. He proposed some form of government control.

T. E. H. Ellis, Imperial Oil Ltd., counsel, said the commissioner's report should find there is no evidence of collusion among companies on prices.

On the contrary, evidence had shown effective, active and satisfactory competition at all levels, he said.

"Price has gone down and quality up. Surely no consumer can ask more of a competitive free economy," he said.

Evidence has been presented to Judge C. W. Morrow, the sole commissioner, that between 1951 and 1964 the price charged by the gasoline refiner dropped from 20.2 cents to 18.1 cents per gallon.

In the same period, dealer margin rose from five cents to seven cents and taxes rose from 11.3 cents to 14.8 cents per gallon, while company profits declined steadily.

Mr. Ellis asked the commissioner to reject a statement by the commission's staff economist, Prof. A. M. Moore, that the manufacturing and marketing aspects of the industry should be separated.

Mr. Ellis said an effect of separation would be an increased business risk in all segments of the industry that are now mutually supporting financially and otherwise.

He said the practice of consignment selling, in which the gasoline retailer receives a commission on sales, meets "the practical requirements of protecting dealers in wildly gyrating price situations from losses they could not long endure."

If manufacturing and marketing were divorced the quality of outlets would deteriorate because operators would be unable to raise funds to build stations, which can run as high as $115,000, he said.

American Consumers Get Break As Johnson Signs Tax Cut Bill

NEW YORK (AP)—American consumers got a break this week when President Johnson signed the excise tax cut.

Whether they will get all they are entitled to remained to be seen.

When Johnson signed the $4,700,000,000 piece of legislation, he appealed to manufacturers and retailers to pass along the cut in lower prices.

An Associated Press survey of merchants in major cities indicated that most had changed price tags and were giving buyers the benefits resulting from elimination of taxes which had been charged at the retail level.

However, David L. Yunich, president of Macy's New York division of R. H. Macy and Co., department store chain, said "some manufacturers are resisting by contemplating raising their base prices."

GET BENEFITS

Consumers began receiving the first benefits from $1,750,000,000 of the cuts which went into effect immediately. Another $1,750,000,000 will go into effect Jan. 1, 1966, and the remaining $1,200,000,000 will be stretched out until Jan. 1, 1969.

The 10 per cent tax on air conditioners was repealed retroactive to May 15 as was the first stage cut in the new car levy from 10 per cent to seven per cent.

General Motors Corp., Ford Motor Co. and Chrysler Co. began sending refund application forms to 830,000 purchasers of new cars since May 15.

Tax cuts effective at once include the 10 per cent levies on luggage, handbags, furs, jewelry, cosmetics, television sets, household appliances, cameras, musical instruments, phonographs, business machines, pens, pencils and phonograph records.

EXPECT DROP

In general, business in the second quarter has held up well in comparison with the record first quarter but some sources contended there would be a slackening in the second half.

The darkest spot was the stock market, which had slumped sharply after reaching an all-time peak on May 14.

The commerce department reported that new factory orders for durable goods in May fell 5 per cent from April's record and housing starts fell 4 per cent from the April level. However, government economists called these changes "minor."

Automobile production slowed this week but remained far ahead of a year ago. Automobile sales continued to top the 1964 rate.

Steel production moved up last week to 2,740,000 tons from 2,696,000 the previous week.

BIG HYDROFOIL SHIP HITS WATER MONDAY

SEATTLE (AP)—The 212-foot-long experimental vessel, Plainview, called the world's largest hydrofoil ship, will be launched here Monday at Lockheed Shipbuilding and Construction Co.

The Plainview, built for the U.S. Navy to test the design for anti-submarine and other roles, will have a submerged hydrofoil system for high speed operation. The foils will be retractable for conventional cruising.

Nova Scotia Studies Coal Mine Takeover

HALIFAX (CP)—Government takeover of Nova Scotia's faltering coal industry was being suggested once again Friday as Dominion Coal Co. disclosed it needs major financial assistance.

The idea of nationalization has been discussed since the booming coal days of the Second World War, usually tempered with the suggestion that Dosco—the province's biggest coal producer—would find answers to its problems.

But the company, which employs 7,000 coal miners in Nova Scotia, apparently has run out of answers and this has rekindled talks of nationalization.

Company president J. E. Clubb told shareholders in Montreal Friday that $25,000,000 is needed to keep the Nova Scotia industry alive and "there seems no alternative but to have these funds made available on some basis or other by the interested governments."

While there has been no decision from Ottawa, informed sources here say the federal government is cool to the company request for $25,000,000 and the provincial government could not afford a grant even approaching that amount.

NEEDS FINANCIAL HELP

Mr. Clubb repeated what he has said often in the past—the company needs financial relief if it is to stay in business. It operates all the major coal mines in Nova Scotia.

It is known Premier Stanfield has been advised privately that his government will have to take over the industry, or at least have representatives on the Dominion Coal Co. board of directors.

The coal miners themselves have sought nationalization. William Bull March, fiery president of District 26 of the United Mine Workers (Ind.), made the request as early as Oct. 26, 1960, when Dosco announced it would close three mines. These pits have since been shut.

Meanwhile, two of Dosco's production indicators were sliding. Mr. Clubb reported that average daily coal output in the eight-month period ending March 31 had slipped to 12,616 net tons from 12,898 for the same period in 1964.

Output per man-shift — the coal produced by a miner during an eight-hour shift—dropped from 3.04 tons to 2.85 tons during the same period.

Japanese Not Welcome In Africa

LAGOS (AP) — Japan's economic welcome is wearing thin in Africa because of heavy trade imbalances with some of its new countries.

Tanzania has banned all Japanese goods and two Kenyan ministers have called on their government to do the same.

Kenya's assistant agriculture minister, James Osogo, told Parliament the trade balance can never be changed and the only cure is to halt all trade with Japan.

Another minister said Kenya imports goods worth £12,000,000 ($36,000,000) annually from Japan while exporting only £3,000,000.

Japanese officials in this Nigerian capital say the main obstacle to increasing imports to their country from Africa is simply that there are few goods that Japan needs from this continent.

Report Leak On Windfall

TORONTO (CP)—A Kirkland Lake mining engineer testified Friday that assay results from Windfall Oils and Mines Ltd. had leaked out three days before the results were made public.

Frank Hughes told the reconvened Windfall royal commission that the results, which showed no commercial ore values, had been given to E. J. Smith, a Kirkland Lake businessman, and Ralph Taylor, a stock salesman with Doherty, Roadhouse and McCuaig Brothers.

The results were given to Mr. Smith by an employee of Swastika Laboratories, Mr. Hughes testified.

He said he knew this because Mr. Smith had told him. He also said Mr. Smith admitted paying the assay office employee for the information.

The royal commission, headed by Mr. Justice Arthur Kelly of the Ontario Court of Appeal, is investigating the rise of Windfall stock to $5.60 from 56 cents and its decline to 80 cents last July.

CANADIAN BONDS

By The Canadian Press
FRIDAY, JUNE 25, 1965

TORONTO (CP)—Bond quotations for Friday June 25.

CORPORATION BONDS	Bid	Ask
Abitibi P P, 6¼, 1977	102½	104½
Alberta Gas, 5¼, 1981	96½	98½
Algoma Rly 5¾, Mar 1, 79	99	101
Algoma Steel 5¼, 1978	96½	98½
Alumin.n Co. 4½, 1973	95¼	95½
Bell Phone 5¼, 1982	98½	100½
Bell Phone 5¾, 1983	100½	102½
Bowater Power 5¼, 1980	82¼	84¼
Brazilian Traction 4½, 70	88	92
British Am Oil 5¼, 1977	96½	98½
B.C. Tel. 5¼, Nov. 1, 1983	59½	97½
Canada Cement, 5¼, 1976	96½	98½
Canadian Brew. 5, 1983	93½	95½
Canadian B Alm. 5¼, 1980	98½	101
Canadian Chem 7, 1980	105	107
Canadian Indus. 5¼, 1977	99½	101½
CPR 3½, Oct. 1, 1968	97	99
CPR 5, 1883	93	95
Cdn West N Gas 5¼, 1983	96½	98½
Consumers Gas 5, 1978	94	96
Coronation Credit 6¼, 1981	96	98
Dominion Stores 5½, 1976	98	100
Dominion Tar 5¼, 1978	96	98
Dryden Paper 4¾, 1978	97	96
T. Eaton Accept. 5¾, 1981	99¼	101
T. Eaton Realty 5, 1978	94	96
Eddy E.B. Co 4, 1974	87½	
GMAC 6½, 1977	102½	104½
Great Lakes P 5, 1976	95	97
Great Lakes Power 4¼ 75	90	92
Gr Wn Gas 5½, Dec. 1, 80	97	99
Gr Wn Gas 5¾, Dec. 1, 78	99½	101½
Hudson Bay 4, 1975	88	90
Imperial Oil 3, 1969	92¼	94½
Industrial Accept 5½, 1978	96½	98
Inland Nat Gas 6¼ 1983	101½	103½
J. Labatt Ltd. 5½, Jan. 2, 1998	98	100
Jockey Club 6, 1980	100½	
Lakeland Nat Gas 6 1982	99	101
Loblaw Groc 5¼, 1981	99¼	101¼
MacMillan Bloedel 5¾, 78	98	100
N Ont Nat Gas 5¼, 1982	99	101
Nor West Util 5½, 1983	96½	98½
Quebec N Gas 5¾, 1983	94½	96½
Regent Refining 4¼, 1975	90¼	92¼
Rio Algom 5¾, Apr. 1, 83	97½	99½
Security Cap 6¾, 1978	98	100
St. Lawrence 5, 1978	93¼	95¼
Shawinigan 5¾, 1981	99¼	101¼
Shell Oil 4¼, 1976	91	93
Shell Oil 5¾, 1977	100½	102½
Simpsons Ltd. 5¼, 1981	100	102
Toronto Star 5½, 1978	98	100
Tr Can Pipe 5.85 1987	98½	100½
Traders F C 5¼, 1961	96¼	98¼
Union Gas 5¼, 1981	99½	101½
Westcoast Tr 5½, 1988	101	103
Weston 5¼, 1982	96	98
CONVERTIBLE ISSUES		
Abitibi 5½, 1986	103½	106½
Canadian Util 5¾, 1977	142	
Fed Farm 7, 1976	95	105
Home Oils 5½, 84	114	117
Loblaw Groc 4¾, 1976	148	158
Pacific Petrol 5, 1977	102½	105½
Shawinigan 5¾, 1972	99	101
Silverwood Dairies 5¼, 72	121	
Simpsons 5½, Sept. 15, 79	139	
Sussman Corp 7, July 15 67	97	100
Trans Can PL 5, June 1, 88	136	140
Triad Oils 4¾, 1971	92½	94½
Westcoast Rans 5½, 1988	101	103
GOVERNMENT		
Canada		
3½ July 1, 1965	99.90	100.00
3¾ Sept. 1, 1965	99.50	100.00
3½ Dec. 1, 1965	99.70	99.80
3½ Feb. 1, 1966	99.60	99.80
3½ May 1, 1966	99.35	99.50
3 Sept. 1, 1966	98.75	99.00
4½ Dec. 15, 1966	100.05	100.25
4¼ June 1, 1967	99.50	99.75
3¾ Oct. 1, 1967	98.25	98.50
4¾ Jan. 15, 1968	99.25	99.50
2¾ June 15, 67-68	95.75	96.00
5 Oct. 1, 1968	99.75	100.50
5½ Apr. 1, 1969	101.75	102.50
5½ Apr. 1, 1969	101.50	102.25
3 July 1, 1969	100.00	100.75
5½ Oct. 1, 1969	101.75	102.50
3½ May 1, 1970	94.75	95.50
5 June 1, 1971	99.50	100.25
4½ Sept. 1, 1972	94.50	95.25
5 Oct. 1, 1973	99.00	99.75
5½ Oct. 1, 1975	102.00	102.75
5½ Apr. 1, 1976	102.00	102.75
3¼ June 1, 1974-76	84.25	85.00
3½ Jan. 15, 1975-76	86.50	87.25
3½ Oct. 1, 1979	80.50	81.25
5½ Aug. 1, 1980	102.50	103.25
4½ Sept. 1, 1983	92.00	92.75
5 June 1, 1968	98.00	98.75
3¼ May 1, 1990	101.25	102.00
3½ Mar. 15, 1998	79.25	80.25
3 Perpetuals	77.50	79.00
Government of Canada Guaranteed		
CNR 3 Jan. 3, 1966	99.30	99.60
CNR 2¾ Jan. 2, 1967	97.90	98.15
CNR 4½ Apr. 1, 1967	100.00	100.25
CNR 5 May 15, 1968	100.25	100.75
CNR 2¾ Sept. 15, 1969	92.75	93.50
CNR 2¾ Jan. 16, 1971	90.75	91.50
CNR 5½ Dec. 15, 1971	101.50	102.25
CNR 3¾ Feb. 1, 1974	90.25	91.00
CNR 5 M. 16, 1977	99.00	99.75
CNR 4 Feb. 1, 1981	86.50	87.25
CNR 5¾ Jan. 1, 1983	103.50	106.50
CNR 5 Oct. 1, 1987	97.25	98.00
Commonwealth of Australia		
4 Nov. 1, 1970	94.25	95.25
5¼ Apr. 15, 1981	102.75	103.75
INTERNATIONAL BANK		
3½ June 1, 1989	94.25	95.25
5¼ Mar. 15, 1960	99.00	100.00
Prov. and Prov. Guaranteed		
Ont. 4¾ Oct. 1, 1967	99.00	100.00
Ont. 4 Jan. 1, 66-68	97.00	98.00
Ont. 6 Nov. 15, 77-79	105.00	106.00
Ont. 5½ Sep. 15, 80-83	100.50	101.50
Ont. 5¼ Apr. 15, 81-83	98.00	99.00
Ont. H 4¼ Nov. 1, 64-67	98.25	98.25
Ont. H 3 Jan. 15, 1968	96.75	96.25
Ont. H 3 Apr. 1, 1968-70	91.25	92.25
Ont. H 5¼ July 15, 1970	100.25	101.0.
Ont. H 5 Apr. 1, 74-77	97.00	98.00
Ont. H 5½ Feb. 15, 79-81	100.50	101.50
Ont. H 5¼ Feb. 1, 81-85	98.00	99.00
N.B. 4½ Oct. 15, 68-71	94.50	96.00
N.B. 5¼ Sept. 15, 1988	98.50	100.00
N.S. 5¼ Dec. 1, 75-77	94.00	95.50
N.S. 5¼ May 1, 83-85	97.00	98.00
que. 4¾ Jan. 15, 74-77	93.00	94.00
Que. 5¼ Apr. 1, 87-90	97.75	98.75
Quebec H 5¼ June 15, 86-88	97.75	98.75
Que. H 5 Feb. 15, 1995	90.75	91.50
Alta Tel 5¼ Apr. 15, 83-85	97.50	98.25
Man. 5¼ June 1, 1976-79	99.75	100.75
Man. H 5¼ Mar. 1, 1985-88	97.00	98.00
Sask. 5½ Dec. 1, 83-85	99.50	100.50
N d. 5½ Oct. 1, 1988	98.50	99.50
B.C. Elec 5½ Jan. 2, 1968	94.50	95.50
B.C. Elec 5 Aug. 1, 1986	93.00	94.50
B.C. Elec. 4¾ Aug. 1, 1986	90.00	91.50

OPEN HOUSE
OAK BAY BORDER
1732 Foul Bay Road
SATURDAY AND SUNDAY
2-bedroom house with utility room but no basement. Kidney shaped swimming pool with filter fish pool, patios, Japanese garden, complete privacy.
PRICE—$12,950
EV 6-3067

1915 GRANDVIEW DRIVE
Highly attractive 3-bedroom bungalow on gently sloping lot, 78 ft. x 172 ft., with panoramic sea view. Large living room with spacious dining area and delightful kitchen, hardwood floors, the whole comprising 1,370 square feet. Full basement with finished recreation or TV room. Oil hot-air heating, hard surfaced driveway to attached carport and tree-screened patio. Net taxes $231.
ASKING PRICE $18,900 — Terms Available
APPLY CANADA PERMANENT TRUST CO.
1125 Douglas St. 386-1361
E. F. Allen Trust Officer in charge

PROPERTY MANAGEMENT
Let us take the worry out of your rental problem. We offer a complete service in . . .
- Servicing Tenants
- Collections
- Advice re Rental Values
- Monthly or Lease Basis

HOUSES — APARTMENTS — COMMERCIAL
Serving Victoria for Over Half a Century
P.R. BROWN & SONS, LIMITED
762 FORT STREET PHONE EV 5-3435

PERSONNEL OFFICER
Required for Dept. of Social Welfare
VICTORIA — B.C. Civil Service
SALARY: $565-$690 per month.
Duties involve supervision of personnel procedures within the Department and working on committees involving co-ordination of programs and standards of practice.
Applicants must be Canadian citizens or British subjects with University graduation and specialization in personnel administration; at least three years' practical experience in personnel management; candidates without University graduation but with extensive practical experience may be considered.
For application forms apply IMMEDIATELY to The Chairman, B.C. Civil Service Commission, 544 Michigan Street, VICTORIA; completed forms to be returned to The Chairman, 544 Michigan Street, VICTORIA, NOT LATER THAN July 7, 1965.
COMPETITION No. 65:500

DATA PROCESSING SUPERVISOR
FOR THE
CITY OF VICTORIA
To establish and maintain a data processing unit which will start as a punch card unit record installation with planned development to a full computer program. Enquiries are invited from applicants with experience in the methods and operation of a 407 I.B.M. accounting machine and auxiliary equipment, and preferably with I.B.M. 1401 computer or data processing experience. Successful applicant would be responsible for setting up the Unit Record installation and for the gradual development of the computer program to process accounting and other applications for the City.
Salary commensurate with qualifications and experience. A comprehensive fringe benefit program will apply, including M.S.A., group life, sick leave, superannuation and generous other allowances.
Applications in writing, stating age, experience and qualifications will be received as soon as possible by the Personnel Officer, City Hall.

NOTICE HOME OWNERS
We will make you an immediate cash offer for your house if it's priced to show a fair rental return. Phone now.
WE TRADE HOMES
If you have found the home that suits your present needs, but must sell your own house first—you may be able to eliminate the worry of waiting until your own house sells by using **Northwestern's Trade-in Plan.** For further information about trading in the house you own for the home you want to buy, phone now.
CASH FOR MORTGAGES
If you have a 1st or 2nd mortgage or agreement for sale from which you are receiving monthly payments, and you would like to sell for immediate cash or trade as down payment on a house or property call us. We also have mortgage money for refinancing or new mortgages at current rate of interest—Then call
J. D. SMITH, EV 5-6741 or Eves. EV 3-5884
NORTHWESTERN SECURITIES LTD., 909 GOVERNMENT STREET

BARBER SHOP
MEN!
Call in at Your Convenience . . .
to the newly renovated Continental Barber Shop, located at 625 Yates Street . . . for the finest razor hair-cutting and styling in Victoria!
On the staff of the Continental Barber Shop is a fully qualified men's hair-stylist, recently arrived from Europe.
CONTINENTAL BARBER SHOP
Hairstyling for Men
4 BARBERS TO SERVE YOU
Phone for Appointment—EV 5-0015
HOURS: 8:30 A.M. TO 5:30 P.M.
(Closed Wednesday)

B.C. HYDRO AND POWER AUTHORITY
ENGINEERS (Mechanical and Electrical)
Required for the Peace and Columbia Projects to assist the Project Engineer—Equipment in the co-ordination of all aspects of the manufacture and supply of major equipment which is the concern of the Office of Project Manager, Peace River Project and Construction Manager, Columbia River Project. The equipment involved includes such items as turbines, governors, generators, transformers, switchgear, gates, cranes and pumps for use at the Portage Mountain, Arrow, Duncan and Mica Developments. A major part of the work is the participation in preparation and review of tender documents and the administration of major supply contracts.
MECHANICAL ENGINEER
QUALIFICATIONS: Mechanical Engineering degree and experience in design and/or construction of major mechanical equipment. Must be member of or be eligible for registration with the association of Professional Engineers of B.C.
ELECTRICAL ENGINEER
QUALIFICATIONS: Electrical Engineering degree and experience in design and/or construction of major electrical equipment. Must be member of or be eligible for registration with the Association of Professional Engineers of B.C.
Remuneration commensurate with training and experience. Reply in writing to:
Personnel Manager
B.C. Hydro and Power Authority
970 Burrard Street, Vancouver 1, B.C.

A. E. Ames & Co.
Limited
Investment Securities
Royal Trust Building • 612 View Street, Victoria, B.C.
Telephone: Evergreen 3-4171
TORONTO MONTREAL NEW YORK LONDON, ENG. VANCOUVER
WINNIPEG CALGARY LONDON

CREDIT BUREAU OF VICTORIA LTD.
205-10 JONES BLDG. — 723 FORT ST. — EV 5-3311
Phone for Free Debt Counselling Service
MEMBERS ASSOCIATED CREDIT BUREAUS OF CANADA AND AMERICA
CREDIT AND PERSONNEL REPORTS
ACCOUNTS RECOVERY SPECIALISTS
Established 1911

NATIONAL ST
FIRST NATIONAL MORTGAGE CO. LTD.
NOW OFFERS the greatest variety of loans ever.
Farms — Ranches — Motels — Apartments
Homes — Acreage — Orchards
Builders financed-enquiries invited
Agreements and Second Mortgages Bought
AGENT REQUIRED IN THIS AREA
3117 Kingsway, Vancouver—R. Jones, Mgr.—HE 1-1471

PACIFIC 66
PACIFIC 66
DO YOU WANT TO OPERATE YOUR OWN SERVICE STATION?
Pacific Petroleums Ltd. will consider applicants for its dealer training program and will select men with above average requirements for locations in Greater Victoria area. A substantial salary will be paid while in training at our company-operated stations. Business Management, Merchandising, Product Knowledge, are a few of the subjects covered during our training period. Please write your qualifications to J. COLLEN
PACIFIC PETROLEUMS LTD.
VICTORIA PRESS, BOX 355

OPEN HOUSE
566 BAKER ST., $1800 DOWN
SATURDAY 2-5 P.M.
Well below replacement value is the price for this large, modern 3-bedroom family home with its 21' living room and lovely panelled daylight suite downstairs with own private patio and entrance.
FULL PRICE $17,900
GEORGE STRICKER IN ATTENDANCE
477-1855 or Res. 382-4154
UNIVERSITY REALTY LTD.

OPPORTUNITY KNOCKS
Thinking of retiring from business or reducing inventory? We buy complete or partial stocks of every description.
Write, wire, phone or call
CAPITAL IRON & METALS LTD.
1832 Store St. 385-9703

Practical Nurse Instructors Wanted For B.C. Regional Vocational Schools in PRINCE GEORGE - KELOWNA NANAIMO and NELSON
(Operated under the Federal-Provincial Training Agreement)
Applications are invited from graduate nurses to teach Practical Nurses in 12-month courses consisting of four months schooling and eight months clinical supervised experience.
Some travelling is involved between participating hospitals.
SALARY RANGE: $490 to $660 per month.
Sucessful candidates will be employees of the Technical Branch, Department of Education with duties commencing September 1st, 1965.
Apply to:
The Director,
Technical and Vocational Education,
Parliament Buildings,
VICTORIA, B.C.

CORDOVA BAY
5314 PARKER AVENUE
OPEN FOR INSPECTION
SATURDAY, JUNE 26 AND MONDAY, JUNE 28, 2-5 P.M.
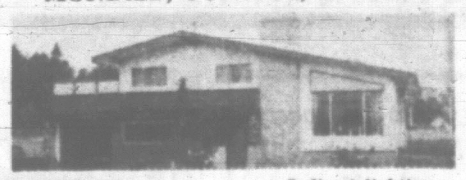
★ 3 bedrooms
★ 1½ bathrooms
★ Private sundeck
★ Indirect lighting
★ Large rumpus room
★ Built 1½ years ago
PRICE $19,900 (Terms Available)
STAN EAKIN in attendance
For Prior Showing—Please Call
PEMBERTON, HOLMES LTD.
1002 Government Street Phone 384-8126

Attractive, Gay Room Easy to Keep Clean

By PAULINE GRAVES

How better to teach your daughter to create an attractive environment than creating one for her yourself. Give her color, give her a room that's gay, let her become used to this as a norm, and she will not want to settle for anything else. What's more, if she takes pride in her room, she will keep it neat and clean without prodding.

Take a look at the room shown here, decorated by Dorothy Paul. Little touches lift it out of the ordinary, and they are ideas that can be easily duplicated. Above the bed, four wooden spoons painted with female faces surround a juvenile picture of an elephant.

Wooden spoons are inexpensive and it would be fun to paint them in this fashion. If you would like something larger, try table tennis paddles.

The bedspread and pillow sham offer possibilities, too. They are of plain fabric, heavy enough to hold their shape, decorated around the border with various types of trim, ball fringe, plain fringe, braid and the like. You are limited only by your imagination. A plain throw is much easier to make than a fitted spread, although either could be trimmed in this way.

A YOUNG GIRL'S room can be made attractive with relatively little expense if the mother is willing to do creative work with sewing, paintng.

PAN-ABODE BUILDINGS LTD.
Prefabricated Cedar Log All Custom Cut
B.C.'s Most Attractive Homes
Contact Your Exclusive Dealer
T. J. DE LA MARE
2351 Tudor Ave., Victoria, B.C.
PHONE GR 7-1074

SPRING AND SUMMER
SPECIAL
De Luxe Roy RD92
Lo-Boy Automatic
Oil-fired
FURNACE
Installed and in operation in just ONE DAY
Includes:—
★ 25-Year Warranty
★ 250-Gallon Basement Tank
★ 6 Warm Air Registers
★ 1 Return (cold) Air Register
★ Wiring to Approved Circuit
TOTAL PRICE $556.00
B/A Budget Financing Invited
RAWLINGS
PLUMBING AND HEATING CO. LTD.
2657 DOUGLAS ST. 384-1641 — 384-4614

CMHC Chief Predicts Major Hike in Building

OTTAWA (CP)—In five years Canada should be building enough houses annually to line both sides of a street stretching more than 1,000 miles from Toronto to Regina, H. W. Hignett, president of Central Mortgage and Housing Corp., said this week.

And each of these houses represents a growing turnover in wages and salaries, building materials, and family expenditures on food, clothing and household equipment, he said.

Mr. Hignett spoke to the Life Underwriters' Association on the implications for housing and the construction industry of the goals set by the Economic Council of Canada for Canada to achieve optimum output by 1970.

The goals mean finding 1,500,000 new jobs for a population which is growing rapidly in the family-formation and job-seeking ages. The same increase in total employment is needed in the seven years between 1963 and 1970 as occurred in the previous 14 years, Mr. Hignett said.

SEES SHARP INCREASE

"The rate of family formation in Canada is going to rise sharply through the remainder of this decade. It will be something of the order of 150,000 a year in the last half of the 'sixties, compared with 112,000 in the first half.

In five years since 1959, nearly 250,000 new housing starts were made with mortgage loans provided by life insurance companies. By 1970, the number of new housing units built in one year will be 200,000.

"If these units were placed on 60-foot lots they would make a street lined on both sides that would stretch from Toronto to Regina, a distance of 1,170 miles."

Mr. Hignett said the new housing investment should be thought of in terms of gainful jobs created in construction and building supply firms, and in grocery bills paid, children clothed, and families housed.

More Value For Your Money In New Homes

The home has taken on a new dimension. The change has been brought about with the introduction of modern services—heating systems that you never have to touch — modern plumbing that is practically trouble free for life, electrical power that does your washing, drying and ironing, sweeps the floor, opens tin cans, cooks your meals, washes the dishes then provides you with an evening of entertainment.

The modern home has been improved not only through the relief of household chores but through better building materials and building techniques as well.

Graded lumber, rust proof nails, long lasting paints, waterproof bonded plywoods, built-in storm sash, mineral wall insulation—these and many other advanced features add to the comfort of living.

In fact the home buyer today gets more value for his money than ever before, considering that the increase in the average income for Canadians has kept pace with the increase in costs of the average Canadian home.

BEASTALL ADVISES

The Art of Watering

Jack

Artifical watering will claim much of the gardener's attention during the next three months regardless of the temperatures that may prevail or the frequency of showers.

Watering is as much an art as any other phase of gardening, and it is an art that must be learned in one's own garden.

Differences in soil, under drainage, location of garden (high or low ground), exposure to wind, amount of shade, and the kinds of plants being grown, make it impossible to give any set rules.

The common factor to all gardens is that plants can only take up food from the soil when dissolved in water, therefore moisture must always be present in the root area.

At the same time the roots near the surface (approximately the top four to six inches of soil) require a certain amount of air, which means that the soil should not be continuously full of free water.

MAINTAIN BALANCE

The art of watering is to maintain a balance between moisture and air which is suited to the plants; stream and bog plants requiring more water than air.

Since water drives out air as it fills the tiny spaces between the soil particles, there must be a time lapse between waterings to allow the water to drain away and air to re-occupy the spaces.

If plants are not to suffer from lack of water during these "draining" periods each application of water should be of sufficient duration to penetrate the entire top six inches of soil and remain there long enough for plants to take their requirements.

In practice this means that the garden should receive a thorough soaking once a week or once a month according to the differences mentioned above.

The only way to determine how deeply the water has penetrated is to make a hole with a spade or trowel at least six inches deep. If the soil is dry at that depth, watering should be continued.

EIGHT HOURS

In heavy soils it may take four to eight hours to accomplish this penetration, and further watering may not be necessary for a month. In light soil, one hour may be sufficient but at intervals of possibly a week.

The thought of leaving a sprinkler in one place for eight hours horrifies many gardeners, and they resort to dampening the surface every day.

This practice uses far more water in a month than one or two thorough soakings. Its only benefit to the plants is the wetting of the foliage which prevents severe wilting for a few hours.

No matter how much food is in the soil, or how much fertilizer is applied to the surface, the plants will starve unless nutrients are available in liquid form at the six-inch level or lower.

DRAWS ROOTS

Surface dampening also draws feeding roots upwards in an effort to reach moisture. The nearer these roots are to the surface the more easily they are killed by heat in the soil after light sprinklings have evaporated.

This is one of the main causes for burning of lawn grasses during the summer. Roots have come upwards for moisture from light sprinklings instead of going down to reach water that is slowly sinking into the subsoil.

The structure of some soils tends to cause puddling on the surface or run-off. Where this condition exists, watering should be done intermittently until penetration is achieved. In other words, water an area for 15 minutes (or one hour if it will take it), then leave for half an hour before repeating.

While sprinklers have some good points under certain conditions, the old style canvas soaker is still the most efficient way of watering plants.

It puts water at the roots where it is needed and keeps the water bill at a minimum.

COMPLETE ROOFING SERVICE
For
PROTECTION AND BEAUTY
Replace That Leaky Roof Now
Our skilled craftsmen can handle all your roofing problems.
Costs are lower than you think.
CAPITAL CITY ROOFING & FLOOR CO.
1920 Oak Bay Ave.
EV 3-5911

DESIGN SPECIALTIES
★ Creative Home Design
★ Alterations and Additions
★ Supervision
"A Specialty Design and Drafting Service"
Office and Residence 1120 View Street
382-7374

IMPROVE YOUR FIREPLACE!!
Thermo-Rite
HEAT TEMPERED GLASS ENCLOSURE FRAMED IN SOLID BRASS!
NO SPARKS! NO SMOKE!
NO FLOOR DRAFTS! LOWERS FUEL BILLS!
Uniform heat from floor to ceiling. Burn wood, presto-logs or briquets. You control fire . . . your home and family safer!
SEND FIREPLACE WIDTH and HEIGHT. RECEIVE Colorful Booklet FREE!
For the Answer to Your FIREPLACE PROBLEMS
Telephone or Write
THERMO-RITE FIREPLACE ENCLOSURES
SALES and SERVICE
549 Walter Street, Victoria, B.C. 382-4142

For Lawn's Sake use . . .
B&K thriv-O-lawn
SPECIAL LAWN BUILDER
10-4-4
TRANSFORMS YOUR LAWN INTO LUSH GREEN TURF
Specially developed to give the required balance of plant foods—will provide a vigorous, healthy turf that stays green. Packed in clean, waterproof plastic bags—25 lb. and 50 lb.
Economically priced — obtainable at your favourite garden store.
"LAWNS LOVE IT"
BRACKMAN-KER Division of Maple Leaf Mills Ltd.
600 Front Street New Westminster, B.C.
QUALITY GARDEN PRODUCTS — AT BETTER STORES

Hear Ye! Hear Ye! Hear Ye!
ATTENTION
NOW
You Can Have an Efficient, Economical Heating System For Your Home at
LOW, LOW, OFF-SEASON COSTS!
HARKNETT FUEL LTD.
Offers You All These Comforts When You Install An Automatic Oil-Fired Heating System
★ Clean, filtered air, heated with a LENNOX or BEACH Automatic Oil-Fired Furnace.
★ LOW FUEL COSTS—For example, we have proven results that show, with the all-new Lennox O.H.P. Burner, you can heat a home up to 1,300 square feet for as little as $100 per year!
★ EASY FINANCING with up to 10 years to pay.
★ If you are contemplating replacing your present heating system with new, modern oil-fired equipment, we suggest you consider doing it now. This is the slack time in our heating department and we can handle your job—large or small—at low off-season costs.
Phone Us for a FREE ESTIMATE
DIAL EV 4-2647
Thanking You for Your Interest in This Advertisement,
And We Hope We Can Be of Service to You Soon
HARKNETT FUEL LTD.
2333 GOVERNMENT STREET EV 4-2647

Coast to Coast Newspapers Sell the Most
A NEW FASHION IN MODERN RETAILING WOODLCO COAST TO COAST
PARRETT'S HARDWARE 1608 HILLSIDE 382-6411
STELCK'S Esquimalt Hardware 1237 ESQUIMALT EV 3-1722
EATON'S Phone 382-7141
CEDAR HILL GARDEN CENTER 1551 CEDAR HILL X RD. GR 7-2658

Gardens and Home Building

WEEK'S WORK

By JACK BEASTALL

Prick out the seedlings of wallflowers, Brompton stocks and other biennials sown earlier in month. They may go direct into nursery rows to grow for summer, or into flats for fall transplanting.

Old lilac shrubs may be reconditioned now by drastic cutting back to strong young growth.

Bedding plants will be well established and blooming. A liquid feed now will promote growth and flowers.

Border pinks, carnations and other diathus will enjoy wood ashes or oil free soot as a tonic now.

Chrysanthemums need ample watering to promote growth. Mulching with grass clippings prevents soil from baking and packing.

★ ★ ★

Keep onions, leeks and garlic growing with a little fertilizer well watered in. Begin to draw soil away from onions and garlic, but towards leeks to blanch the stems.

Fall and winter cabbage should have been picked out to continue growth rapidly. Planting out time is early July.

★ ★ ★

Suckers of roses which have been budded should be cut off below soil level as soon as detected.

When grown or own roots, these suckers may be retained.

CALL
B. T. LEIGH
736 Newport Ave.
for
- PELLA folding wood doors
- PELLA Rollscreens
- Aluminum combination doors
- Metal weather strips
- Venetian Blinds
- Garage doors

Supplied and Installed
383-9685

THE DIFFERENCE BETWEEN
BUYING
AND
INVESTING in a Mower
is an
ATCO
ROLLER DRIVEN
POWER MOWER

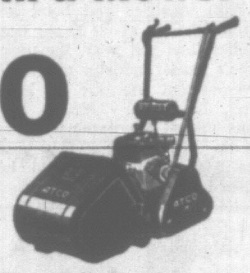

You get, not only the ability to cut over the edges, and the saving of labour involved; you get, not only the satisfaction of a perfect mowing job; you get parts and service availability for year after year. These are some of the reasons why your ATCO depreciates less than any other mower. YOU TRULY DO—

INVEST IN AN ATCO
MAYHEW, STRUTT & WILLIAMS
Limited
Atco Sales and Service for 18 Years
2312 DOUGLAS STREET **384-3922**

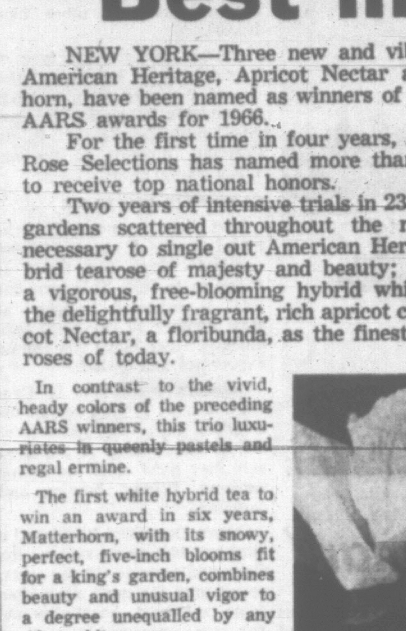

APRICOT NECTAR

AMERICAN HERITAGE

AARS WINNERS

Best in Roses

NEW YORK—Three new and vibrant roses, American Heritage, Apricot Nectar and Matterhorn, have been named as winners of the coveted AARS awards for 1966.

For the first time in four years, All-America Rose Selections has named more than two roses to receive top national honors.

Two years of intensive trials in 23 official test gardens scattered throughout the nation were necessary to single out American Heritage, a hybrid tearose of majesty and beauty; Matterhorn, a vigorous, free-blooming hybrid white tea, and the delightfully fragrant, rich apricot colored Apricot Nectar, a floribunda, as the finest of the new roses of today.

In contrast to the vivid, heady colors of the preceding AARS winners, this trio luxuriates in queenly pastels and regal ermine.

The first white hybrid tea to win an award in six years, Matterhorn, with its snowy, perfect, five-inch blooms fit for a king's garden, combines beauty and unusual vigor to a degree unequalled by any other white rose.

American Heritage is truly one of the most distinctive new tea roses of modern times.

Its fascinating succession of color from the first small, ivory-yellow buds to the completely mature cream and light canary-yellow blooms, charmingly tinted with shades of scarlet and vermillion, is a worthy tribute to its namesake.

MATTERHORN

The floribunda, Apricot Nectar, will find a ready and permanent place in the gardens of today and tomorrow.

A direct descendant of vigorous, prolific Spartan, this floribunda is a large-flowered, clear, soft apricot with a delightfully haunting old-fashioned rose fragrance.

Masses of gay dancing, many-flowered bloom clusters adorn the plants from spring to late fall.

Beauty of bloom alone did not win awards for American Heritage, Apricot Nector and Matterhorn.

Many a rose candidate for AARS honors having gorgeous blossoms has been turned down because of lack of quality in plant, foliage, or one of a dozen other characteristics that AARS requires of its award winners.

All members of the winning trio are outstandingly vigorous and each variety develops its own individual type of foliage varying from bright green in Matterhorn, rich, dark green for Apricot Nectar, to a striking two-tone bronze-green in American Heritage.

Disease resistance is a must for all AARS winners and all three roses honored for 1966 are highly resistant to the common troubles of roses—black spot, mildew and rust.

They should be given the care and culture ordinarily accorded garden roses to bring them to perfection.

Such care will be repaid a thousandfold in beauty and excellent performance.

USES

The floribunda, Apricot Nectar, forms a broad, bushy plant to the height of about three feet.

With its continual masses of large, fragrant roses, it makes an ideal plant for the dooryard garden, beds around a birdbath, gazing globe or sundial, borders around a terrace or patio, house foundation planting beneath a picture window or large window wall, in small group plantings in front of evergreens or shrubs, in triangular beds at the corner of the property, or in any one of dozens of other interesting locations.

Gardeners Strike It Lucky With Two Winning Zinnias

It was a lucky strike for the plant breeders who developed Bonanza zinnia and you'll know you made a lucky strike when you see the huge, golden flower in your garden this summer.

The zinnia has everything — brilliant color of an unusual shade, cactus-type graceful flowers to six inches across and two inches deep, borne on long, stiff stems from big, 30-inch-high plants.

In addition, the foliage is resistant to mildew, a disease which often whitens the leaves of some zinnias in late summer.

If you grew the variety Firecracker, with its scarlet flowers, last year, you have an idea of what Bonanza zinnia will give your garden, for it is a counterpart of Firecracker in another color.

Both zinnias are winners of All-America Selections silver medals—Bonanza for 1964, Firecracker in 1963. Both are hybrid zinnias of great sturdiness, with immense flowers.

The difference between them is, of course, in the colors.

Whereas Firecracker is a knock-your-eyes-out scarlet, Bonanza is an unusual golden zinnia — sometimes the blooms are yellow-gold, sometimes almost tangerine-gold.

Apparently the slight variation in color depends on soil and weather conditions.

But always, in any shade and in any garden, these two zinnias are outstanding.

Best of all, they're easy-as-pie to grow from seeds sown where the plants are to bloom.

HEAT
The Modern Way!
ELECTRO-RAY
Automatic
BASEBOARD HEATING
Buckle Electric
1202 Reynolds 479-3941

★ ROOFING - REROOF ★
GARLOCK
WINDPROOF ASPHALT SHINGLES
The reliable roofing product that really licks the wind.
Exclusive Certified Applicators. Victoria's Oldest-Established Roofers.
All work personally inspected and guaranteed by Gar Taylor.
VICTORIA ROOFING & INSULATION COMPANY LTD.
Eavestroughs ● Down Pipes ● Insulation ● Shakes
Wall Tile ● Siding ● Terms ● Cedar
PHONE EV 2-2331
Phone Gar Taylor Direct . . . You Save
917 FORT STREET NIGHTS EV 4-4818

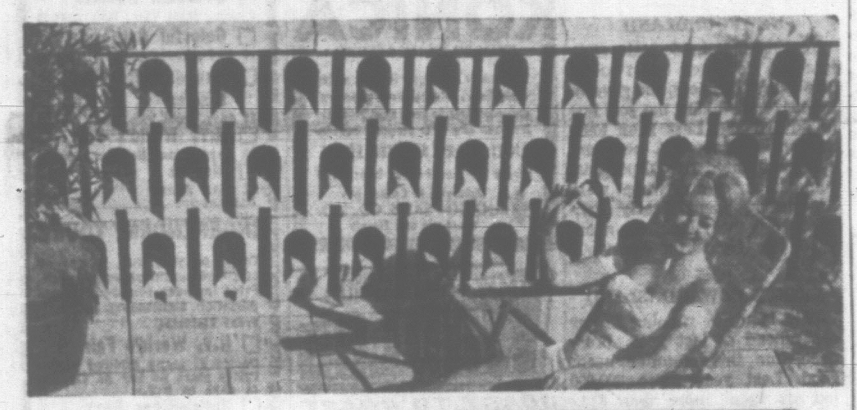

A SHAPE TO DECORATE YOUR HOME

San Edwardo, San Bernadine, San Fresno, San Domingo, San Gabriel . . . five Evco Solar Block shapes to choose from. Add a little privacy and quiet distinction to your garden with an Evco screen wall . . . or build a delightful courtyard for outdoor living. Send for your 'how to build a screen-wall' leaflet or contact your contractor. Order now. Rapid delivery. Ask for quotations on materials.

OCEAN CEMENT LIMITED
EVANS COLEMAN & EVANS
900 Wharf St. and 2324 Government St.
Ph. 382-8121
ECE-VI-3

DECKS : FENCES
SUNTRAPS
SCREENS : PLANTERS
TRELLISES
OUTDOOR FURNITURE
STORAGE AREAS
PLAY EQUIPMENT

Now! Create your own private world outdoors with these

30 EXCITING NEW CONSTRUCTION PROJECTS

You don't need to be a millionaire or a master-builder to enjoy the pleasure and privacy of outdoor living at home. Here's an idea-packed plans book in the "Rooms Without Ceilings" series that shows you how to *landscape with wood* the low-cost, easy way.

This book includes 30 original designs by well-known local architects, ranging from simple planters to complete outdoor rooms . . . plans for overall property development . . . step-by-step construction details . . . materials lists. Start enjoying the full potential of your property now!

BRITISH COLUMBIA
LUMBER MANUFACTURERS ASSOCIATION
1477 WEST PENDER ST., VANCOUVER 5, B.C.

available now at your retail lumber dealer's

or write:
BRITISH COLUMBIA LUMBER MANUFACTURERS ASSOCIATION
1477 West Pender Street, Vancouver 5, B.C.

Please send _____ copy(ies) of "How to Build Rooms Without Ceilings" at $1.00 plus tax per copy. I am enclosing $_____

NAME _____
ADDRESS _____
CITY _____
(PLEASE PRINT)

Q. What keeps all flowers, shrubs and plants Bug-Free?
A. New GREEN CROSS General Purpose Flower & Ornamental Spray

It works in two ways because it is both a SYSTEMIC and a RESIDUAL insecticide. Result: widest possible control of sucking and chewing insects and mites. We especially recommend it as an early season spray for evergreens and for all-season insect control on shrubs and flowering plants. It *even* protects new growth which appears *after* spraying. **Bonus:** *it's completely free of any objectionable odour.*
For rose lovers, we advise regular use of GARDAL ROSE SPRAY with SYSTEMIC action. It controls insects and diseases which attack roses in particular.
Remember: SYSTEMICS ARE NOT WASHED OFF BY RAIN SINCE THEY ARE ACTUALLY WITHIN THE PLANT. They penetrate right into the sap stream and kill insects which suck the plant juices.
IT'S CANADIAN — IT'S QUALITY

WHATEVER THE WEED, WHATEVER THE PEST, WHAT YOU REALLY NEED IS GREEN CROSS!
GREEN CROSS PRODUCTS
Division of THE SHERWIN-WILLIAMS CO. OF CANADA LIMITED

Garner Builders' Supplies LTD.
260 Government Street
Duncan Phone 746-4481

Pacific Builders Supplies Ltd.
Island Hgwy & Fisher Rd.
Cobble Hill
Phone 743-2031

BUTLER BROS. SUPPLIES LTD.
2046 Keating Cross Road
652-4121

DOMAN'S
SELF SERVE
BUILDING SUPPLY CENTRE
280 BAY STREET PHONE EV 5-2151

Langford Building Supply Ltd.
940 Goldstream GR 8-1724
Open 7 Days a Week

Shawnigan
BUILDING SUPPLIES LIMITED
2000 Government 382-7261

Victoria Retail Lumber Yard Ltd.
1901 Government Street
EV 2-2139

Bayview Builders' Supply Ltd.
Island Highway
Mill Bay
Phone Cobble Hill 743-2112

Mitchell & Anderson Lumber Co. Ltd.
2506 Beacon, Sidney
656-1134

CUBBON LUMBER
BUILDING SUPPLIES LTD.
384-8181

OAK BAY BUILDING SUPPLY
1920 Oak Bay
EV 3-9316

Slegg Bros. Lumber Ltd.
9764 5th St., Sidney
656-1125

Saanich Lumber Yards Ltd.
3041 Douglas St.
385-2486

MOORE & WHITTINGTON
2614 Bridge St. 386-1331

STEWART AND HUDSON LTD.

JOGINDAR LUMBER CO. LTD.
1080 Goldstream
478-2621 or 478-1024

MORE SUN . . . MORE FUN . . . MORE FOR YOUR VACATION DOLLAR . . . 31 GLORIOUS DAYS . . . ESCORTED . . . DELUXE

FLORIDA

HOLIDAY IN THE SUN

The green carpet Deluxe Tour that unfolds a colorful panorama of glorious beauty . . . from the Colorado Rockies ablaze in Fall color to the sun-drenched beaches of Florida . . . So much to see and do. Don't delay!

Black Canyon of the Gunnison • Royal Gorge • St. Augustine • Marineland Miami Beach • The Everglades • Key West • The Bok Tower • Cypress Gardens • St. Petersburg • Weeki Wachee Springs • Tallahassee • Gulf Coast • Mobile • New Orleans • Houston • San Antonio • Carlsbad Caverns • El Paso • Phoenix • Las Vegas • Carson City • Virginia City and so much more! Plus Optional Tour to Nassau.

COSTS AS LITTLE AS $599

Tours leave Portland Daily, Oct. 22nd thru the 28th

SEE YOUR TRAVEL AGENT Or Mail Coupon Below

TRAILWAYS TRAVEL BUREAU VI
1010 S.W. 6th Ave., Portland, Ore.
Please send free "Florida Tour" itinerary
Name
Address
City State

'Round World Tour To Cost $3,672

For economy-minded world travellers Holland-America Line has designed a 120-day "1965 Around-the-World Tour" aboard the Ss. Maasdam.

Passengers leave New York Oct. 4 to tour and visit 14 countries and islands—Ireland, Scotland, England, Egypt, Ceylon, Australia, New Caledonia, Fiji Island, New Zealand, Tahiti, California, Mexico, Panama and Jamaica. The trip ends Jan. 30, 1966, when the Maasdam docks in New York.

The total cost of this "Dutch quality tour" is $3,672, or $30.62 per day.

OLD SPANISH DAYS AT SANTA BARBARA

13-DAY TOUR—$165

This 13-day tour by bus leaves Victoria Saturday, August 7, via Port Angeles, to Portland, thence to San Francisco and Santa Barbara, where you will enjoy the most spectacular days of the Caballeros, early days of the Padres, historical days of the Golden State, and the romantic days of Santa Barbara. It is the greatest celebration with song and dance through music and dress, part of the glorious days of their past.
You will enjoy this great show which includes your ferry, bus transportation, hotels, rooms with bath, at California Hotel (overlooking the Pacific), grandstand seat at the fabulous Bowl Show in Santa Barbara, a de luxe tour of San Francisco, and a special dinner in Santa Barbara. Double, each $165; single, higher.

Make Your Reservations Now at

WILLIS TRAVEL BUREAU
1239 Broad St. EV 2-6624
Between View and Yates Streets

OPTIMISM PASSWORD

IN GROWING INDUSTRY

Canada Braced for Record Tourist Year

By FRITZ ROOS
Canadian Press Staff Writer

The number of inquiries handled by Canadian travel bureaus indicates the tourist industry can brace itself for another record year.

Federal and provincial government travel bureaus, park administrators and resort owners all report inquiries by prospective visitors are running 10 per cent or more ahead of last year.

"Last year we handled more than 1,300,000 letters and this year we are expecting 1,500,000," says Dan Wallace, assistant director of the Canadian Government Travel Bureau, which is spending $6,300,000 this year to lure foreign visitors to Canada.

"Heavy mail, sometimes as much as 17,000 letters a day, shows a keener interest even than in 1964—a record year," he says.

Optimism is the perennial password in the fast-growing tourist trade, recently estimated by the Canadian Tourist Association to be worth $2,400,000,000.

A Cross-Canada Survey by The Canada Press shows foreign tourist income, worth $661,000,000 in 1964 and expected to surpass $700,000,000 this year, is well on the way to the $1,000,000,000 target set for centennial 1967, when the Montreal world's fair is expected to give a big, extra boost.

Although the major, but sometimes forgotten, share of the tourist cake is provided by Canadians visiting in their own country, the American dollar is still the glamor symbol of the trade.

Last year visitors from the U.S. spent $589,000,000 here while Canadian tourists spent $483,000,000 in the U.S., producing a $106,000,000 surplus for Canada.

But Canadians spent $230,000,000 overseas against the $72,000,000 left here by overseas tourists. The resulting overseas deficit of $158,000,000 plunged Canada's over-all foreign tourist business $52,000,000 in the red.

The tourist trade with overseas countries, long a problem, shows signs of improving. The numbers and financial weight of overseas visitors have made them one of the fastest-growing sections of Canada's tourist trade. Their spending here last year was more than triple the $22,000,000 they left a decade earlier. European visitors now are estimated at more than 100,000.

Another fast-growing type of tourist trade is camping, "now one of the most popular kinds of outdoors recreation in Canada," according to J. R. B. Coleman, director of the national parks branch.

OUTDOORS BIG LURE

Last year the national parks registered about 2,000,000 camper - days—five times as many as in 1954. This year the total is expected to grow at least another 10 per cent. Provincial parks have the same experience and outlook.

Outdoors recreation is Canada's largest foreign tourist attraction. In a 1964 survey of 600,000 Americans, 42 per cent said they liked most the scenic outdoors, fishing, hunting and camping.

Others mentioned historic sites and big events such as the Calgary Stampede (12 per cent), opportunity for quiet recreation (nine per cent), hospitality (16 per cent), reasonable cost (12 per cent) and a pleasant summer climate (seven per cent).

"Take a fun-crowded holiday in an uncrowded Canada" is the slogan of the Canadian Government Travel Bureau this year, appealing to the Americans' desire for good accommodation and recreation in a quiet environment.

Here's the tourist picture by provinces:

NEWFOUNDLAND

Fearing that inadequate services can do much harm to future tourist business, the government is still taking the soft line in advertising. Last year tourist traffic jumped 21 per cent as an estimated 110,000 persons, some 40 per cent of whom were Americans, spent nearly $27,000,000 on the island, up about $4,500,000 from the previous year.

PRINCE EDWARD ISLAND

With inquiries running 18 per cent ahead of last year, prospects for this summer seem good. Last year some 300,000 tourists spent more than $12,000,000. This year's over - all tourism promotion budget will pass $360,000.

NOVA SCOTIA

The province's $620,000 tourist promotion budget is claimed to be one of the highest in Canada. In 1964 the number of visitors increased some 10 per cent to 826,392, including 228,865 from the U.S. Altogether they spent more than $56,000,000.

NEW BRUNSWICK

At least as many tourists are expected this year as in 1964 when 1,960,000 visitors spent a record $58,000,000. Of the visitors, 1,089,000 came from the U.S.

QUEBEC

With inquiries more than 25 per cent ahead of last year, the government expects a considerable increase in visitors, despite its recently announced six-per-cent tax on room rentals. The province has planned a $4,000,000 expenditure this year for camping and picnic facilities ($600,000 last year) and a $500,000 tourist promotion budget.

ONTARIO

Tourism Minister James Auld predicts a record tourist income topping the $1,500,000,000 mark, including $375,000,000 from south of the border and $75,000,000 from other provinces. Last year, more than 2,000,000 foreigners with $351,000,000, 1,279,915 Canadians from other provinces with $70,000,000 and an unknown number of Ontario residents provided income of $1,406,000,000.

MANITOBA

Inquiries indicate another record year, as in 1964 when more than 1,500,000 tourists visited the province. Last year 878,000 Americans spent an estimated $25,300,000 and out-of-province Canadians $20,400,000, pushing the total $2,500,000 above that in the previous year.

SASKATCHEWAN

This province hopes for 1,000,000 tourists, a record. In 1964 some 252,000 visitors from the U.S. and 515,000 Canadians from other provinces spent an estimated $31,000,000.

ALBERTA

With inquiries and hotel accommodations about 23 per cent higher than last year, the province's tourist industry expects a five-per-cent increase in business. Last year 3,800,000 persons visited the national parks in the province and this year the 4,000,000 mark should be passed.

BRITISH COLUMBIA

Remembering last year's jump of $32,500,000 in tourist trade income, this province has set its sights on another 10- to 15-per-cent increase. Last year's total tourist income was $184,000,000, including $106,000,000 spent by 2,664,652 Americans and $63,227,000 by 1,580,000 Canadians from other provinces.

KRONBORG CASTLE NEAR COPENHAGEN

'Fairytale Land Tour of Denmark'

The Fairytale Tour of Denmark is one adventure which friendly Danes should miss. This tip comes from Scandinavian Airlines System whose gateway city, Copenhagen, is the starting point of the tour.

For here is the enchanted world of the little white houses with storks nesting on chimney tops, thatched roof farms and wooden shoes, moated castles and mermaids.

Fairytale land lies in the vast "unexplored" part of Denmark beyond the boundaries of Copenhagen—this is the land that inspired Hans Christian Andersen's wonderful fairytales.

A three-day tour departing Copenhagen and terminating with Dinner at Hotel Royal, Aarhus cost only $91. The four-day tour from Copenhagen-Aarhus finishing with breakfast is listed at $94 and the four-day tour ending after lunch in Aalborg or Frederikshavn cost $98.50.

Each tour is conducted in a comfortable first class motor coach with a friendly English-speaking guide accompanying the group.

The best things in life don't have to be expensive

"I'm going on a Greyhound Escorted Tour to ALASKA!"

☐ 21 days $534.30

Tour our biggest State! See Mendenhall Glacier, Fairbanks, Anchorage, Whitehorse, cruise the "Inside Passage." Much more! Between sightseeing, relax up close to the scenery by a big Greyhound picture window. Experienced escort takes care of all the details . . . leaves you free for fun! Escorted from Calgary.

CHECK OTHER GREYHOUND ESCORTED TOURS THAT INTEREST YOU!

Travel with a friendly group on your own "private bus". Price includes transportation, hotels, experienced escort, sightseeing, "extras".

☐ Canadian Rockies
8 days, from Van., B.C. $307.35
☐ Colorful California
15 days, from Seattle $315.20
☐ Canadian Rockies-Glacier
11 days, from Van., B.C. $303.00
☐ N.Y. World's Fair
32 days, from Seattle $699.00
☐ Mexico
21 days, from Los Angeles $339.95

INDEPENDENT TOURS

You're on your own, to go—or stop—when and where you wish. Price includes round-trip transportation, sightseeing, hotels.

From Victoria:
☐ N.Y. World's Fair
Choice of many exciting plans. Prices start as low as $155.35. (3 days in N.Y.)
☐ Yellowstone Park
9 days $154.15
☐ California
17 days $216.25
☐ Yosemite Park
10 days $152.55

All prices are per person . . . double or twin bed hotel accommodations. Prices subject to change. Ask about Greyhound's Budget Travel Plan.

CLIP AND MAIL TO
GREYHOUND
c/o Vancouver Island Coach Lines
710 Douglas Street
EV 5-4411
Name
Address
City
State
Phone

GO GREYHOUND ...and leave the driving to us

Only Greyhound takes you to and thru the World's Fair

CLIP AND MAIL TO GREYHOUND

PHONE 386-3277

TOTEM TRAVEL in the MAYFAIR SHOPPING CENTRE

JOHN V. JURGUTIS

ANOTHER TOTEM TRAVEL SPECIAL

Not One, Not Two, But Three Weeks

Aloha Festival Tour to Hawaii

Oct. 17, 1965, to Nov. 6, 1965

Travel by majestic CPA JET both ways, spend 3 exciting weeks at the famous WAIKIKI SURF HOTEL, enjoy a glorious 100-mile tour of the island beauty spots, see the famous Aloha Week Flower Parade and many other attractions. Book early to avoid disappointment.

ONLY $393.00 Canadian Funds

AGENTS FOR THOMAS COOK TRAVELLERS CHECKS

Always Plenty of Free Parking

Open Monday to Saturday 9:00 - 6:00 p.m.
Thursday and Friday Evenings till 9:00 p.m.

GOING TO PORTLAND?

HOTEL WASHINGTON

FREE OVERNIGHT PARKING
DOWNTOWN
KIDDIES FREE

$6.00 With Bath

TIMBER TOPPER RESTAURANT & LOUNGE
One of Oregon's most beautiful Restaurants

P&O-ORIENT LINE CRUISE INFORMATION

CIRCLE THE PACIFIC sailings are now available for next year calling at ports in California, Hawaii, Orient, Australia. Chusan leaves Vancouver Dec. 31st, returns Feb. 23th. Canberra leaves Feb. 28th, returns April 19th. Chusan leaves May 4th, returns June 22nd. Orsova leaves June 25th, returns Aug. 20th. Tourist Class fares start at $865.00 for 4/6 berth cabins, $962.00 for two berth. First Class from $1,201.00 U.S. Special detailed itinerary available on request for the Chusan sailing on Dec. 31st and Canberra sailing Feb. 28th.

EUROPE VIA THE CARIBBEAN Six sailings are scheduled for 1966. Chusan leaves Feb. 26th, arriving in England on March 25th. Canberra leaves April 19th, arriving May 12th. Oriana leaves June 23rd, arrives July 15. Canberra leaves July 13th, arrives Aug. 5th. Arcadia leaves Oct. 2nd, arrives Oct. 29th. Himalaya leaves Nov. 13th, arrives Dec. 9th. Sailings make many ports of call including California, Acapulco, Panama, various ports in Caribbean, Lisbon and Le Havre. Tourist Class fares to England start at $365.00 for 4/6 berth, $407 for 2 berth. First class start at $474.00. U.S. funds, ½ round trip. Schedules on above sailings showing ports of call in detail available on request. Also shown are dates of 7 Westbound sailings via Panama next year.

AROUND THE WORLD VIA P&O These schedules are now available for 1966 sailings and include fares and many possible routes. Also available is the Handbook of Shore Excursions giving details and prices of sightseeing for every port of call. Free for the asking.

Make your reservations now at

TRAVELEYDEN TOURS
766 Fort Street 388-4201
A few steps from Blanshard

Ship Purchased

VANCOUVER (CP) — Northland Navigation has purchased a 2,500-ton ship, the Hoegharianne, from Norwegian interests. The ship, which will be renamed, will be put into service on northern coastal routes after arriving here in August.

KONICA

35MM EE-MATIC DELUXE

The camera that won't let you make a mistake! . . . It's fool-proof, gives you professional results every time, yet costs less than any other precision camera.

LIGHT POOR / SHUTTER LOCKS

Write for free colour brochure!

Distributed in Canada by: McQUEEN SALES CO. LTD. Vancouver and Toronto

A NEW FASHION IN MODERN RETAILING
WOOLCO
COAST TO COAST

Hudson's Bay Company
INCORPORATED BY ROYAL CHARTER 1670
385-1311

Woodward's
MAYFAIR

VICTORIA PHOTO SUPPLY LTD.
1015 Douglas
385-3458

VICTORIA COLOR PHOTO
1227 Government
EV 5-5633

THIS IS HOW YOU DINE ON A SCENIC DOME TRAIN ACROSS CANADA

Yes, aboard THE CANADIAN! Pretty smooth . . . cruising across the country with soft lights, soft music, gourmet food and only the changing view to prove you're on a train . . . and First Class roomettes, bedrooms, berths, compartments and drawing rooms waiting to lull you to sleep. Also on THE CANADIAN—Tourist sleeping cars—deluxe Coaches with reclining seats and full-length leg rests—economical, informal Coffee Shop. See your Travel Agent or any Canadian Pacific office.

VICTORIA-REGINA Sample First Class Faresaver Plan all-inclusive fare, including lower berth and all meals. (Meals and berth from Vancouver) $49.02 one way
Information and reservations: EV. 2-8131, EV. 5-7771

ON A WHITE EMPRESS TO EUROPE IT'S ALWAYS FUN-WEATHER

Sail White Empress where fun is a way of travel. Splash around in the indoor pool, stroll the spacious deck area and enjoy the ocean breeze. Take free dancing lessons from an expert dance team, enjoy movies, masquerades, activities organized by the social hostess, and exceptional cuisine. Majestic White Empresses, largest ships on the scenic St. Lawrence route, are air-conditioned and stabilized for your comfort. See your Travel Agent or any Canadian Pacific office. *Also inquire about Union Castle sailings from Southampton to South and East Africa.*

MONTREAL-GREENOCK-LIVERPOOL Tourist Summer fare from $255
Information and reservations: EV. 2-8131

HOLIDAY ALL THE WAY WITH Canadian Pacific

TRAINS / TRUCKS / SHIPS / PLANES / HOTELS / TELECOMMUNICATIONS . . . WORLD'S MOST COMPLETE TRANSPORTATION SYSTEM

Cruise the whole bloomin' Pacific!

fares from $856 (U.S. funds) on P & O-Orient, "the biggest bloomin' ships sailing the seven seas."

Your circle around the Pacific Ocean on a giant P&O-Orient liner takes you to Hawaii, the Fiji Islands, New Zealand, Australia, Manila, Hong Kong, Kobe and Yokohama. Cruises are 54 days and longer. Call us for reservations tomorrow.

OFFICIALLY APPOINTED AGENTS FOR P&O-ORIENT LINES

George Paulin Travel Service
1006 Government St. EV 2-9168

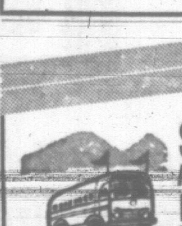

SEE BLANEY'S For Choice of Escorted MOTOR COACH TOURS OF BRITISH COLUMBIA and Canadian Rockies

All tours include luxury, air-conditioned coach passage from and return to Victoria . . . all dinners . . . hotel acc. (Basis 2) . . . special sightseeing tours . . . plus other items.

EXAMPLE TOURS:

HISTORIC CARIBOO COUNTRY AND PEACE RIVER DAMSITE. 7 DAYS—6 NIGHTS. HIGHLIGHTS:
Canada's Gulf Islands, Fraser Canyon, Cariboo Highway, Prince George, John Hart Highway, Dawson Creek, Hudson Hope, Peace River Damsite, Quesnel, Barkerville of Gold Rush fame, Nicola Valley, Princeton, Allison Pass, Manning Park, and Trans-Provincial Highway (Basis twin) $149.50
Departure: July 17.

THROUGH BEAUTIFUL BRITISH COLUMBIA TO THE CANADIAN ROCKIES. 7 DAYS—6 NIGHTS. HIGHLIGHTS:
Gulf Islands, Fraser Canyon Route, Shuswap Lake, Eagle Pass, Rogers Pass, Revelstoke, Glacier, Yoho, Banff and Jasper National Parks, sightseeing in Banff and Columbia Icefield, beautiful British Columbia's lake country in the Okanagan, Vernon, Kelowna, Penticton, Allison Pass and Hope-Princeton Highway $170.10
Departures: June 27, July 11, 18, 25, Aug. 1, 8, 15, 22, Sept. 5

CALL IN TODAY FOR FOLDERS LISTING ALL TOURS—EXCITING DETAILS.

BLANEY'S TRAVEL SERVICE
AMERICAN SOCIETY OF TRAVEL AGENTS — PACIFIC AREA TRAVEL ASSOCIATION
920 Douglas 382-7234

Give the Turtles A Little 'Brake'

PORT ROWAN—Motorists taking the Long Point causeway to camping grounds south of this Lake Erie resort village are urged by signs to "Watch for Turtles."

It is estimated that nearly half of Canada's total mainland turtle population inhabit the marshes along the route and thousands of the creatures are slaughtered every summer by the wheels of passing cars.

The carnage might have continued unstemmed but for the concern of an organization called the Canadian Amphibian and Reptile Conservation Society which persuaded the Ontario department of highways to post caution signs at either end of the causeway.

While the signs will not discourage complete destruction of the animals, the society is confident they will at least stop some of the needless killing.

Studies have shown that June is the worst time of all for turtles in this area, especially for pregnant females which for some unknown reason cross the highway from one marsh to another to dig nests and lay their eggs.

The society claims that of the 11 different mainland species found in Canada, seven make their home on Long Point, but warn that their constant exposure to summer traffic could all but wipe them out.

Ontario highways officials review road sign applications always with scrutiny but were softened by the impassioned plea of this little known group of nature lovers in a carefully-worded four-page brief.

So, if you happen to be camping or fishing in the Long Point area of Ontario this summer, the CARCS asks only that you give the turtles a brake.

"WATCH FOR TURTLES," says this sign on the Long Point causeway near Port Rowan, Ontario. Thousands of the creatures are slaughtered every summer by cars en route to camping grounds on Lake Erie's north shore.

OLD TOWN HALL PRESERVED

IN CZECHOSLOVAKIA

Ice Grotto Largest in World

Bratislava, capital of Slovakia and one of the more interesting cities of Czechoslovakia—it is the country's third largest, after Prague and Brno—is located on the Danube about 40 miles downstream from Vienna.

The great river is about 1,000 feet wide at this point and from 10 to 13 feet deep. On a sunny day, you can stand on one of the hills encircling Bratislava and look beyond it to where the borders of three nations (Czechoslovakia, Austria and Hungary) meet on the rolling Danubian plain.

The historical evolution of Bratislava began when Roman legions set up their camps on the confluence of the Danube and Morava rivers during the first and second centuries A.D. and established lookout posts on what later was to become the site of Bratislava Castle.

The city's many architectural relics are stone witnesses to its medieval days. The old town hall in Fourth of April Square, for example, has been the seat of Bratislava magistrates since the 14th century—before Columbus was ever born, let alone discovered America. Some of the original parts of the building have been preserved to this day.

One of the oldest monuments in what might be called Greater Bratislava is St. Martin's Cathedral on which construction began in 1284, within a lifetime of the day the barons of England forced King John to sign the Magna Charta at Runnymede.

After the battle of the Mohacs in 1525, St. Martin's became the coronation church of the kings of Hungary for more than 300 years.

This is the battle in which the Turks defeated the Magyar armies and threatened what is now Budapest. Bratislava became the temporary capital of Hungary and the seat of the Hapsburgs.

In fact, during the Turkish invasion, many Maygars and Croats fled north and settled in the city, contributing to its colorful racial composition.

Among Bratislava's most beautiful buildings, and one that is of comparatively recent vintage, is Grasalkovich Palace, an 18th century Rocco structure on First of May Square whose magnificient old gardens are open to the public. The Church of the Holy Trinity with its valuable frescoes by the Italian master Bibien is another 18th century structure of unusual interest.

Another Slovakian attraction is the Dobsina Ice Grotto, one of the largest in the world.

LUGGAGE for Long or Short Hops

Choose from Victoria's LARGEST SELECTION of LUGGAGE

McMARTIN'S

LEATHER GOODS

1605 Douglas 384-6613

ESCORTED TOURS . . . 10 OR 12 DAYS IN THE BIG SKY COUNTRY . . . COLORFUL, MEMORABLE ALL THE WAY . . .

UTAH PARKS HOLIDAY

12-day tour to Salt Lake City • Zion National Park • Mt. Carmel Highway • Kaibab National Forest • Grand Canyon • Bryce Canyon • Lake Tahoe

Tours leave Portland . . . June 28; July 12, 26; Aug. 9

low as $279.45

NATIONAL PARKS TOUR

10-day tour featuring the wonders of Glacier • Yellowstone • Grand Teton National Parks . . . you see everything worth seeing!

Tours leave Portland . . . June 25; July 9, 16, 23; Aug. 6, 20 . . .

low as $268.90

SEE YOUR TRAVEL AGENT Or Mail Coupon Below

ANOTHER TRAILWAYS' "GREEN CARPET" TOUR

TRAILWAYS TRAVEL BUREAU VI
1010 S.W. 6th Ave., Portland, Ore.

Please send free itinerary on
☐ Utah Parks Holiday
☐ National Parks Holiday

Name
Address
City Phone

CO GREYHOUND and leave the driving to us

"Greyhound, your cheapest vacation"

FARES FROM VICTORIA, RETURN

San Francisco	$55.05
Los Angeles	66.75
San Diego	71.70
Las Vegas	84.05
Phoenix	88.00
Tucson	94.40
Mexico City	125.85

(All Above Fares Plus U.S. Exchange.)

Calgary	$36.35
Saskatoon	45.65
Regina	56.65
Winnipeg	57.55
Toronto	86.35
Montreal	89.87

Your fare includes Coach Lines via Tsawwassen Ferry to Vancouver, and Greyhound Bus to places listed above. Free hotel reservations, stop-overs if required, itineraries, maps, and folders, plus a list of Greyhound all-expense tours from 3 to 15 days.

Your Downtown Greyhound Agent

WILLIS TRAVEL SERVICE
1239 Broad St. EV 2-6624
Between View and Yates Street

CANADIAN ROCKIES

Tour Through Beautiful British Columbia from Victoria

Board a modern B.C. Parlour Car Coach for your trip through the Gulf Islands. See the Fraser Canyon, spectacular Rogers Pass—and the Canadian Rockies! Two nights in Banff. Visit the Columbia Icefields, Lake Louise. Return via lovely Kelowna, Penticton and the Okanagan Valley. Nine departures from Victoria.

Seven-day fully escorted tour including excellent accommodation, dinner each night, sightseeing, etc.

ONLY.... $170.10

HISTORIC BARKERVILLE AND PEACE RIVER DAMSITE TOUR LEAVING JULY 17

B.C. PARLOUR CAR TOURS

710 Douglas Street

For information and reservations, phone EV 5-6411 or your local travel agent.

FRAMES — GLOBAL — FOURWAYS

ULSTER TRANSPORT — BENNETT TOURS — LINJE TOURS — GLOBUS — SOUTHDOWN

Europe is particularly beautiful in the Fall and less crowded

Take Advantage of OFF-SEASON RATES

SEE IT WITH

FEATHERSTONE'S European Tours

★ Make your holiday really count—give yourself time for a tour of the British Isles or the Continent. Let us tell you about our many ALL-INCLUSIVE tours—anything from three days up. All reservations are made in advance. You travel in comfort—true, carefree travel service. Prices to fit any budget.

★ Call in soon for colored descriptive brochures, advice and complete arrangements.

Featherstone Travel Service Ltd.
734 YATES ST.
EV 6-6101

SOUTHDOWN — SCOTTISH OMNIBUSES

TO AUSTRALIA

Honolulu, Fiji and Samoa By Ss. Lakemba, end of Jan.

This 90-passenger cargo ship offers one-class accommodation from Vancouver to Australia via Honolulu, Fiji and Samoa. Fare from $400 one way, $720 return. Sailings end of October and end of January.

This ship is in Australia about one month and you may visit Sydney, Brisbane, Hayman Island in the Great Barrier Reef, Canberra, Melbourne, Adelaide and Hobart. See us now about a return trip or a complete escorted 28-day tour. See our window for literature. Book now.

George Willis, Your Travel Agent

WILLIS TRAVEL BUREAU
1239 Broad St. EV 2-6624
Between View and Yates Streets

Nice Surprise, ...When Trip Over

By JOHN BEST

MOSCOW (CP) — Driving in Moscow offers many a surprise. You get a pleasant one each time you finish a trip in one piece.

There are a lot of little things you have to learn to cope with. For example:

● Absence of traffic lanes, which makes for a chaotic traffic pattern, characterized by vehicles veering and cutting in on one another with gay abandon. To survive you must develop a kind of sixth sense that tells you when you're in danger of being crunched between a trolley bus and a two-ton truck. Peripheral vision helps.

● Getting trapped on streets from which there is no left turn for long distances, meaning you have to travel at least around the block to end up going in the right direction.

● Policemen at intervals of 100 yards or so on main thoroughfares, anxious for a chance to fine you on the spot.

● A constant war of nerves between pedestrians and drivers which quickly conditions the driver more or less to ignore pedestrians at the peril of being delayed at every intersection.

● Dimly-lit streets for night driving and a rule against turning on your headlights. For city driving, parking lights only are allowed, and you're not permitted to blow your horn except in an emergency.

MUST NOT CROSS LINE

The oddest thing about Moscow traffic rules to a North American—and the most frustrating—is the difficulty of finding a way to go directly left off a main street. This results from a prohibition against crossing the centre line. U-turns are often few and far between.

If you miss a certain U-turn off Kutuzvsky Prospect in the west end, for example, you have to go 3¾ miles to get turned around and come back to the same spot.

Right turns are generally permitted, though not in all cases, and there is no right turn against a red light.

As a general rule, drivers find it advisable to study each section of the city individually and every main intersection in order to cut down on the amount of time wasted making wrong moves.

RUDOLPH G. HAHN
District Manager

Let me show you how you can profit from Canada's rapid-growing prosperity for as little as $20 a month.

Invest now in DIVERSIFIED INCOME SHARES

Your opportunity to share in the growth and profits of 15 leading Canadian companies which have paid uninterrupted dividends for an average of 40 years!

DIVERSIFIED INCOME SHARES is a semi-fixed investment fund. It consists of a selected list of Common Shares in 15 Canadian companies that have proven records of stability and growth. It holds shares in 15 Canadian companies selected from a "regular" and "alternate" list of 30. If one of the "regular" stocks doesn't perform well, a substitution can be made on advice of the Advisory Board. This means that only the best performers among Canada's "blue-chip" stocks are maintained in the DIS portfolio. The result is a very high degree of security.

● **Aluminium Ltd.** ● **Bell Telephone** ● **British American Oil** ● **Consolidated Mining & Smelting** ● **Consolidated Paper** ● **Dominion Tar & Chemical** ● **Dominion Textile** ● **Ford of Canada "A"** ● **International Nickel** ● **Loblaw Co's. "B"** ● **Massey-Ferguson** ● **MacMillan, Bloedel & Powell River Limited** ● **Noranda Mines** ● **Ogilvie Flour** ● **Steel of Canada**

WHY INVEST YOUR MONEY?

Thirty years ago you could buy far more with a dollar than you can today. Even a penny went a long way. But the rising cost of living has cut the dollar's value so drastically that if you had kept $1000 in 1949 without putting it into a savings account or investing it, its purchasing value would now be less than $600.

To have **your** money keep pace with rising costs and earn you a good profit, it would pay you to invest in Diversified Income Shares. Every dollar is invested in common stock of the 15 companies which, without exception, represent the leaders in manufacturing, utility and natural resource industries of Canada. Because of this broad diversification, as the Canadian economy grows, your investment must also grow.

HOW YOU CAN PROFIT FROM DIVERSIFIED INCOME SHARES

PAST RECORD: 43.9%
Average gain per year for 16 years, including **capital gains** and **reinvested dividends.**

In late 1949 and 1950, one man invested a total of $23,350 in the Fund. At the end of January, 1965, he had received $27,497 in dividends and his DIS holdings were worth $93,450.

Even a little money grows into a sizable amount when it is invested on a long-term basis in "blue-chip" stocks. For example, a capital investment of $20 a month would have grown, in five years from $1200 to $1560, in ten years from $2400 to $4010, and in fifteen years from $3600 to $6426 (approximately).

This growth represents the combined effects of dividends and capital gains in share value (which changes according to market fluctuations).

ALL CAPITAL-GAINS ARE TAX FREE!

The DIS 16-year past performance shows an average **tax-free** Capital Gain of 31.9% per annum, with the result that a $10,000 investment in 1949 has enjoyed a tax-free Capital Gain of $51,132.49—more than **five times** the original investment and, in addition, the same investment would have averaged 12% annual dividend in the total amount of $19,249.21—twenty percent of which is deductible from net income tax payable.

THE TIME TO BEGIN IS RIGHT NOW

If you are a young man, Diversified Income Shares will help you accumulate funds for your children's education, your family's future welfare, or your retirement. If you have retired, or plan to retire in a few years, Diversified Income Shares can provide you with a steady income. You determine the periodic payment you desire, and the Fund will redeem sufficient shares to pay you the Dollar Income requested.

CAN THE SHARES BE SOLD AT ANY TIME?

Diversified Income Shares are redeemable any time at the "Bid" or redemption price. The "Bid" value is calculated on the current market prices of the common stocks which are held in the portfolio and which are subject to general market trends. It should be remembered that a mutual fund is a long-term investment and that you have nothing to gain by buying shares today and selling them tomorrow.

WHAT ARE THE OTHER FEATURES?

● Systematic purchase plans are available in amounts you select. Purchases may be made monthly, quarterly, semi-annually or annually. Monthly purchases are recommended, and because of "dollar-cost-averaging" and expert supervision, your savings will grow whether the market rises or declines. In actual fact, when prices go down, your money buys more shares and you benefit by higher returns on your investment.

● Dividends are paid twice yearly in cash or are reinvested for you in more shares, as you wish.

● Because no Bonds or Preferred Shares are included in the portfolio, you can balance your investment program at considerable savings in commission charges.

● Shares may be redeemed direct with Diversified Income Securities Limited, or through notification to the Custodian and Trustee of the Fund, **Commonwealth Trust Company.**

● All securities purchased for the Fund are deposited with the Custodian and Trustee and held by them under the terms of the Trust Deed covering all assets of the Fund.

● With the Fund's assets spread among 15 leading stocks, it is impossible for a change in the earnings of any one company to greatly affect the Fund's total income or market value.

● Why not phone, write or come to my office and find out what DIVERSIFIED INCOME SHARES can do for YOUR savings dollar. It doesn't cost you anything but a half-hour of your time; or if you are too busy, I'm glad to discuss your future prosperity in the privacy of your home without the slightest obligation on your part.

Mail this coupon for further information without obligation today!

DIVERSIFIED INCOME SECURITIES LIMITED,
623 Yates Street, Victoria, B.C.
Phone 388-5155

I would like to know more about the advantages of investing in Diversified Income Shares. I understand that this information will be provided freely and without obligation.

Name
Address
Phone P.O. Box Number

DIVERSIFIED INCOME SECURITIES LTD.

UNDER MANAGEMENT OF COMMONWEALTH TRUST COMPANY
623 Yates Street, Victoria, B.C.
Phone: 388-5155

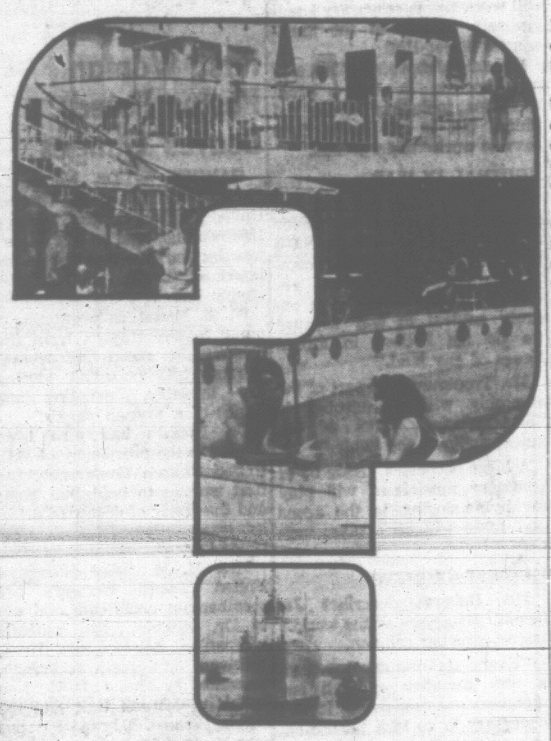

Should people with only three weeks vacation take a Cunard liner to Europe?

You bet! Travelling in a giant Cunard liner is a vacation in itself. Six fun-filled days at sea with nothing to do but swim, dance, dine, stroll and be entertained. Cunard is *more* than a way of travelling—it's an exciting part of your European vacation. Book early.

CARINTHIA
CARMANIA
FRANCONIA

These three graceful Cunard liners offer you more sailings from Montreal and Quebec than any other passenger line. And more ports of call, too—Cobh, Havre, Southampton, Liverpool, Greenock and Rotterdam.
From New York, the Queen Elizabeth and the Queen Mary—largest liners in the world.

See your Travel Agent. Pay later if you wish.

Getting There is Half the Fun!

Go CUNARD

550 Burrard Street,
Vancouver, British Columbia
Tel.: MU 4-4477

3-DAY ESCORTED TOUR TO GOLD RIVER, MUCHALAT ARM, NOOTKA ISLAND and FRIENDLY COVE

Departs 9:00 a.m. Friday, July 23rd, visiting Duncan, Nanaimo, Parksville, Cameron Lake, Cathedral Grove, Courtenay, Campbell River.

Saturday—Full day excursion to Gold River including 4½-hour cruise on Muchalat Arm to Nootka and Bligh Island—Luncheon on board.

Sunday — Returning, escort's complimentary luncheon at Qualicum Beach Inn—visit to Englishman's Park and Falls. Tour includes 2 nights at New Discovery Inn, Campbell River, 2 complimentary luncheons — fully escorted.

TWB each $48.50 (single rate slightly higher)

BRITISH COLUMBIA PARLOUR CAR TOURS LTD.

Coach Lines Travel Bureau
710 Douglas Street
Telephone 385-4411

Nurnberg Church Planned

An evangelistic centre in Nurnberg, Germany, is the aim of members of Victoria Seventh-day Adventist Church, who are joining some 12,000 other Adventist churches in the project.

About 600 church members in Nurnberg are currently meeting in emergency barracks erected after three meeting houses and a church were destroyed in the Second World War.

A church-wide appeal from world headquarters in Washington, D.C., has been issued for funds to implement the evangelistic programs throughout Germany. All money in excess of an allotted sum for Germany will go to Nurnberg.

Nearly 41,000 Adventists live in East and West Germany—almost double the figure at the close of the Second World War.

NEWS FROM CITY CHURCHES

'Songs of Faith' Team To Highlight Ladies' Night

Bill Thompson and members of his popular TV program, Songs of Faith, will be guests at the monthly dinner meeting of the Christian Businessmen's Committee in Holyrood House Monday at 6:30 p.m.

The occasion will be a ladies' night and reservations may be made by telephoning 477-2710.

★ ★ ★

The service in First Baptist Church Sunday morning will centre around the 50th anniversary of the founding of the CGIT.

Taking part will be Mrs. S. Freeman, of First Baptist, who was responsible for starting the CGIT in Victoria.

Talks on what the CGIT has meant to them will be given by Mrs. L. M. Salmond, Mrs. R. Coles and Mrs. L. Toffey.

Doris Kroeger will be soloist and the choir anthems will include When I Survey (Mozart) and The Lord Is My Shepherd (Schubert).

★ ★ ★

The Sanctuary Choir, conducted by Dr. James Gayfer, will sing A Day in Thy Courts (Macfarren), The Heavens Are Telling (Hadyn), Round Me Falls the Night (Wesley) and Spirit Divine (Grafenberg) in Metropolitan United Church Sunday.

Soloists with the choir will be Grace Hanning, soprano; Dr. Ralph Adams, tenor, and Leslie Harmsworth, bass.

Eric Boothroyd's organ solos will be Praeludium (Festivum), Dialogue (Becker) and Andagio in E Flat (Elgar).

Rev. Albert King will preach at morning and evening services.

★ ★ ★

The Lions of Victoria will attend the 7:30 p.m. service in St. John's Anglican Church when Canon George Biddle will be the preacher.

The 11 a.m. service will be broadcast over CKDA.

★ ★ ★

Sunday church school graduation and promotion will take place at the 11 a.m. service in First United Csurch. The choir, directed by W. H. Gregory, will sing the anthem Once to Every Man and Nation (Bottel) and there will be a quartet, O Love that Wilt Not Let Me Go.

In the evening Mr. Gregory will sing the solo How Great Thou Art (Kine) and the choir will present the 23rd Psalm (Erin).

Rev. Robert J. D. Morris preaches at both services.

★ ★ ★

Two young priests — Joseph Gobbels and Frederick Magee of St. Louis College—were ordained by Bishop Remi De Roo in St. Andrew's Cathedral this afternoon.

Both attended St. Louis College together before entering the Oblate Seminary in Ottawa.

★ ★ ★

Eleanor Duff will be soloist with St. Andrew's Presbyterian Church choir Sunday morning. Mrs. V. McCahill and Mrs. S. Kremer are the evening soloists.

Very Rev. J. L. W. McLean, DD, will speak on Picnic in Palestine and Worldliness.

★ ★ ★

Leaving here Monday for Montreal are Major and Mrs. Lorne W. Jannison, superintendents of the Salvation Army Social Service Centre on Johnson Street.

They will take up a new appointment in the Army's public relations department in Montreal.

Succeeding them in Victoria are Major and Mrs. Arthur Hopkins on from Regina.

★ ★ ★

Anglican Archbishop Harold Sexton of British Columbia will preach in St. Peter's Church, Port Washington, North Pender Island, Sunday at 11 a.m.

Lieutenant-Governor George Pearkes will attend the service.

★ ★ ★

Mrs. Horace Britton will sing Beside Still Waters (Hamblen) at the 11 a.m. service in Oak Bay United Church.

The choir, directed by Robert Kroeger, will sing Consider and Hear Me (Pfleugen) and Rev. Alexander Calder will preach on Be Not Conformed—Live Differently.

★ ★ ★

Awards won by members of the Sunday School will be presented in St. Luke's Parish Church, Cedar Hill, at the 9:30 a.m. family service.

Ven. Archdeacon C. E. F. Wolff will preach at the 11 a.m. service and there will be a service for young peopel at a service for young people at 7:30 p.m. when Rev. David

★ ★ ★

Rev. H. W. Kerley, DD, will speak on a text from the epistle of Saint James at the morning worship in Fairfield United Church Sunday morning.

His evening subject will be Living in a Time of Grace.

★ ★ ★

The Prayer for Israel Group will meet in Central Baptist Church, Pandora Avenue, Monday at 8 p.m.

★ ★ ★

Rev. David Hamill will speak on The Medicine of Immensity in a service to be broadcast over CJVI from Emmanuel Baptist Church Sunday at 7:30 p.m.

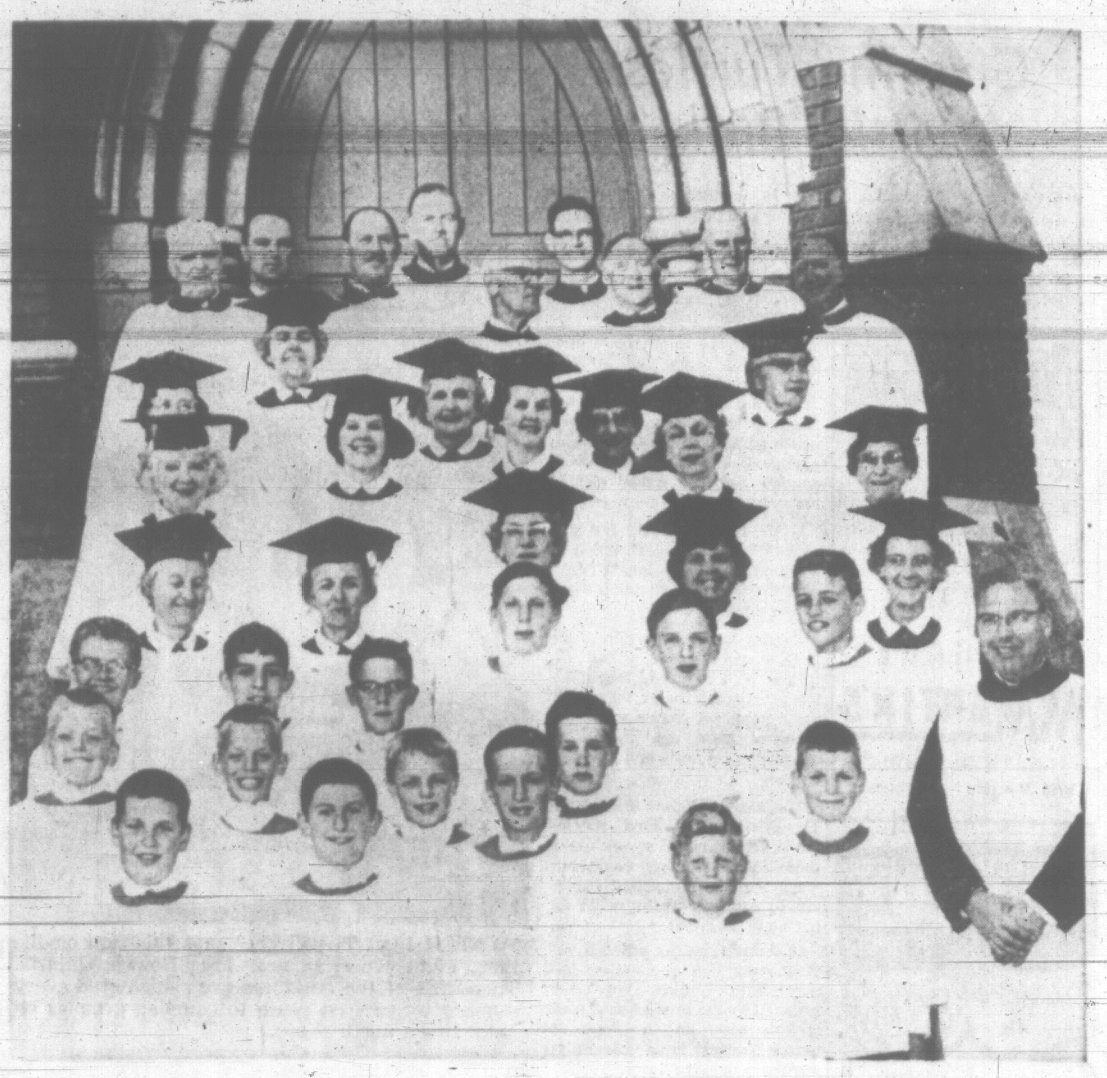

St. John's

Church choirs, big and small, have often been called the backbone of a nation's music. They raise the morale of the service and keep up the tempo of the singing. Every Saturday, The Times will publish a picture of a Victoria choir.

THE HEAVENLY VOICES soar to the rafters of St. John's Anglican Church every Sunday as a highly-trained ensemble of men, women and boys gives of its best under the leadership of organist Kenneth Ansdell. There have been choirs in St. John's ever since it was founded as the old Iron Church in 1860. Famed city organist Frederick Chubb led the choir for 17 years and was succeeded after his retirement by Robert Rhodes. Mr. Ansdell has been choirmaster since March, 1963. (Photo by Strickland.)

GLAD TIDINGS PENTECOSTAL

Pentecostal Assemblies of Canada — 847 North Park Street
Pastor: Rev. Eric A. Hornby
Assistant to the Pastor: Fred Fulford, B.Sc.
9:45 a.m.—Sunday School—a class for every age
11:00 a.m.
"According to the Power That Worketh in Us"
Rev. Hornby
7:30 p.m.
"God's Remedy for Sin"
Pastor Fulford
WELCOME TO OUR FULL GOSPEL CHURCH—WE PREACH SALVATION NOW—DIVINE HEALING—BAPTISM IN THE HOLY SPIRIT—JESUS SOON RETURN

KINGDOM MINISTRY (British Israel)
NEWSTEAD HALL, 734 Fort Street — Leader, Mr. A. A. Fryer
Subject: "THE MYSTERY OF INIQUITY"
BY A GUEST SPEAKER
SUNDAY, 7:30 P.M. — ALL WELCOME

NORTH DOUGLAS PENTECOSTAL TABERNACLE
Corner of Douglas and Canterbury Road
Pastor: Rev. C. Fawcett — 479-4051
Associate Pastor Virgil Swanson
SUNDAY: 9:45 a.m.—Sunday School and Bibles Classes
11:00 a.m.—Worship
7:15 p.m.—The Evangelistic Service
Friday 8:00—Christ Ambassadors
You are Invited to Attend These Services
Pentecostal Assemblies of Canada

Christadelphian Hall
Corner Blanshard and Kings
Sunday School 9:45 a.m.—Memorial Service 11:00 a.m.
Public Address 7:30 p.m.
Speaker: J. CLOVER
Subject:
"WHAT BETTER THINGS DOES GOD'S WISDOM OFFER?"
For transportation please contact Mr. Clover EV 5-8006

SONGS OF FAITH
TV PROGRAM
Bill Thompson and members of his popular TV program will be in charge of our dinner meeting. Come and enjoy an evening which will be outstanding.
LADIES' NIGHT THIS MONTH
Make your reservations by phoning 477-2710
Holyrood House
MONDAY, JUNE 28, 6:30 P.M.
Christian Business Men's Committee

THE CHURCH OF OUR LORD
Humboldt at Blanshard — Established 1874
11:00 a.m.—Morning Prayer
Solo: "Lord, on Thy Tender Love"
MISS PAMELA PAVER
SERMON:
"POWER FOR THE POWERLESS"
Bishop D. A. G. Rankilor, D.D.
7:30 p.m.—EVENSONG
SERMON:
"CHRIST IN THE CHURCH"
The Bishop
Visitors cordially invited to all Services at Victoria's Historic
REFORMED EPISCOPAL CHURCH

PRE-CRUSADE LADIES' RALLY
10:30 a.m.
Monday, June 28
Victoria High School Auditorium
Featured Speaker: Eleanor Whitney
Prominent Long Island socialite who dedicated her life to Christ during the Billy Graham New York Crusade
Soloist: Irv Chambers
Music Director for the Leighton Ford Team
Leighton Ford Victoria Crusade
Suite 280, 1070 Douglas Street, Victoria
Phone 382-8201

CHRISTIAN SCIENCE
First Church of Christ, Scientist
Chambers St. and Pandora Ave.
A Branch of The Mother Church, The First Church of Christ, Scientist, in Boston, Massachusetts
SUNDAY SERVICES
11:00 a.m. and 7:30 p.m.
Subject:
CHRISTIAN SCIENCE
Sunday School, 11:00 a.m.
Testimony Meeting
Wednesday, 8:00 p.m.
FREE PUBLIC READING ROOM AND LENDING LIBRARY
1210 BROAD STREET
ALL ARE WELCOME

EMMANUEL BAPTIST CHURCH
Fernwood at Gladstone
Rev. Alvin C. Hamill, B.A., B.D. Minister
11:00 a.m.
"School Is Never Out!"
Believer's Baptism
7:30 p.m.
"The Medicine of Immensity"
Broadcast CJVI
9:45 a.m.—Primary to Adults
11:00 a.m.—Nursery, Kindergarten and Mission Band

The Salvation Army
Victoria Citadel
157 Pandora Ave.
SUNDAY
9:45 a.m.—Sunday School
11:00 a.m.
Holiness Meeting
7:30 p.m.
Bright Gospel Meeting
Speaker:
Padre A. G. Faraday, RCN
A Welcome Awaits You at the Citadel

FIRST CHURCH OF THE NAZARENE
Quadra and Kings
11 a.m. and 7 p.m.
Rev. Wm. Bahan, Minister

VICTORIA TRUTH CENTRE
"There is an Answer to Every Prayer—A Solution to Every Problem."
Rev. Emma M. Smiley, D.D.
Minister
11:00 a.m.
"THE ETERNAL MIRACLE"
7:30 p.m.
"THE SOLUTION FOR ALL PROBLEMS"
All Welcome — 1201 Fort St.

APOSTOLIC
Corner Blanshard and Queens
Pastor: R. E. S. Toms
9:45 a.m.—S.S. and Bible Class
11 a.m.—The Fruit of the Spirit
7:30 p.m.—EVANGELISTIC
With Live Service of Song and Ministry of the Word
Tuesday—Bible Study will be Cancelled This Week Due to the Camp Meeting
Friday at 8.
YOUNG PEOPLES' AND FAMILY NIGHT
All Cordially Welcome

Non-Denominational
VICTORIA TEMPLE
of The Universal Christian Apostolic Church
Shelbourne and Kings Road
ORIGINAL CHRISTIAN DOCTRINE
Sunday Services 11 a.m.
Sunday School 11 a.m.
LESSONS IN LIVING
Every Wed. Night at 8 o'clock
Minister: Rev. A. R. Berting

CENTRAL BAPTIST
833 Pandora Ave.—Rev. R. D. Holmes, B.Th., Pastor
We Preach Christ Crucified, Risen and Coming Again
9:45 a.m.—Sunday School for all ages including Adult Bible Class
11:00 a.m.
"The Right Use of a Mirror," The Pastor
7:30 p.m.
"Advice From a Soft-Hearted Pharisee"
Student Pastor, HOWARD ANDERSEN
WEDNESDAY 7:30 p.m.—Meeting of Prayer and Praise
"Where Every Visitor is an Honored Guest"

FIRST BAPTIST CHURCH
Quadra at Mason — Rev. John A. Watson, B.A., B.D.
J. E. Tunstall, Organist and Director of Music
Church Schools: Junior and Senior, 10:00 a.m.
Kindergarten and Primary, 11:00 a.m.
11:00 a.m.
50th ANNIVERSARY OF C.G.I.T.
Soloist: Doris Kroeger
Anthems: "When I Survey" (Mozart) and "The Lord Is My Shepherd" (Schubert)
7:30 p.m.
THE MINISTER, REV. JOHN A. WATSON

ST. ANDREW'S PRESBYTERIAN CHURCH
Downtown—Douglas Street at Broughton
The Very Rev. J. L. W. McLean, C.D., M.A., D.D.
The Rev. Charles A Scott, B.A., B.D.
11:00 a.m.—"PICNIC IN PALESTINE"
7:30 p.m.—"WORLDLINESS"
Dr. McLean at both Services
WE WELCOME VISITORS

KNOX PRESBYTERIAN CHURCH
2961 Richmond Avenue
Organist — James Alton
11:00 a.m.
Reverend A. G. Faraday, C.D., M.A., (R.C.N.)
BAPTISM

Gorge Presbyterian Church
Tillicum Road and Walter Ave.
11:00 a.m.
REV. T. H. McALLISTER
9:45 a.m.—Ages 9-15
11:00 a.m.—Ages 3-8, nursery
Rev. W. J. Klempa, M.A., Ph.D.

ALLIANCE CHURCH
1039 Yates — Rev. Ted Chapman, Pastor
9:45 a.m.—Welcome to Our SUNDAY SCHOOL
11 a.m.—"GOD'S MASTER PLAN"
7 p.m.—"WHO'S LIFE IS YOURS?"
8:30 p.m.—Fellowship Time
Sound Moving Film: "Inside India Today"
Pastor Preaching
Tuesday, 7:30 p.m.—Bible Study, Prayer and Praise

CHURCH PAGE

CWL Honors Long-Time Director

Rev. Lewis McLellan of Victoria was honored at the 40th annual membership tea of the Queen of Peace Council, Catholic Women's League, recently.

He was presented with a gift by Mrs. H. Y. Wakelin, president, in honor of his untiring efforts as director of the league for more than 20 years.

Among the guests were Mrs. W. Rogers, diocesan president, CWL; Rev. Paul Monahan, diocesan director; Mrs. L. Michaelis, diocesan secretary.

Also present were three charter members: Mrs. M. O'Leary, Mrs. E. White and Mrs. H. Craven. Mrs. Craven was first secretary of the council in 1925.

Refreshments were served by a committee headed by Mrs. J. Pryke, and Mrs. G. Malenfant was responsible for the floral arrangements.

Jehovah's Witnesses 'Going All Out' For Big Assembly

A cafeteria to feed more than 4,000 people three times a day is being set up in the Memorial Arena.

And 2,000 more will eat in private homes or in city restaurants.

The Jehovah's Witnesses of Vancouver Island are going all out to provide for 6,000 Witnesses from six Canadian provinces and 13 of the United States who will converge here next Wednesday.

Occasion is the Word of Truth Assembly to be held in the arena from Thursday to Sunday. It is sponsored by the Watch Tower Bible and Tract Society, the legal corporation for Jehovah's Witnesses.

The Witnesses take their stand solidly on the Bible and insist on a literal translation of all its teachings.

STRENGTHEN FAITH

"Purpose of the assembly is to strengthen faith in the Bible as God's word of Truth," said Clifford Roberts, leader of the Victoria group of nearly 600.

"We believe this is vital today when the Bible is under attack from so many different quarters."

Jack Troutman of Port Alberni is acting as information officer for the assembly. He will work from temporary headquarters set up in the Shellbourne Street Hall.

He said Jehovah's Witnesses now operate in 194 different countries, including Russia and China, but in the latter they have to work "underground."

NEUTRAL IN WAR

"We are a truly international organization in that we never lose touch even in wartime. We have our own methods of communication with so-called 'enemy' countries, but we are entirely neutral in war because we do not believe in armed forces of any kind."

Mr. Troutman said part of the assembly will be devoted to "archaeological proof of the authenticity of the Bible."

A large orchestra, made up of volunteer musicians, will play for hymn-singing in the arena and there will be a mass baptism.

FASTEST-GROWING

Mr. Roberts describes Jehovah's Witnesses as the world's fastest-growing religion.

"Every six minutes we enrol a new member and all our members are ministers. It isn't necessary to go to a theological college to become a minister of God. The Bible is all a minister needs."

The Witnesses held a similar assembly in Victoria in 1956 when nearly 5,000 attended. This time Witnesses are coming from such distant places as Saskatchewan, Louisiana and Virginia.

Local Witnesses have found accommodation in private homes for 3,367 visitors. The rest will stay with friends or in hotels and motels or boarding houses.

POPULAR soprano Grace Hanning will be soloist at morning and evening services in Metropolitan United Church Sunday. She will sing With Verdure Clad (Hadyn) and O Loving Father (Riego).

Writer Questions Merger

What would be gained by a union of the United Church of Canada and the Anglican Church?

The question is raised by The Man Behind the Pillar (believed to be a well-known Victoria dignitary) in The Anvil newsletter published by Christ Church Cathedral.

"The merger of any two large enterprises inevitably brings in its wake diminution of service and top-heavy bureaucracy," he writes.

"We must first consider carefully what advantage any organic union, a marriage of doctrine, faith and liturgy, will bring to the task which all Christians must assume as individual subjects of the Kingdom of Heaven on earth; that church militant which term, so far as I know, is not limited to the members of this sect or that . . .

"We now have diversity in unity, and unity in diversity. It is not at all an unworkable arrangement. Why change it from without when it is steadily, in God's good time, changing itself from within?"

Boys', Girls' Choir Feature of School

A choir composed of girls and boys ages 7 to 14, and led by Mrs. Ron Berry, will be an added feature of Victoria Seventh-Day Adventists' vacation Bible school to be held at 1462 Hillside, Monday to July 8.

Trained adult teachers will instruct the classes in handicrafts and group singing and Bible stories will be taught. All supplies needed are furnished without cost.

Children from 5 to 14 are welcome.

Museum Open July 1

Provincial government offices will be closed Thursday for the Dominion Day holiday, it was announced Friday.

But the Provincial Museum in the east wing of the Legislative Buildings will be open to the public from 9:30 a.m. until 9 p.m.

DR. NORAH L. HUGHES . . . Okanagan bound

First Woman Pastor Feted; Leaves Ganges

GANGES — Dr. Norah L. Hughes, who has served Ganges United Church as pastor since 1960, was honored on her departure by the congregation at an informal dinner held in the church hall.

W. M. Mouat, in presenting a purse to Dr. Hughes from the congregation noted that several "firsts" had occurred during her ministry, including the choice of a woman pastor.

Dr. Hughes had also been elected to the presidency of B.C. United Church Conference, the first woman to hold that post; and the honor of doctor of divinity was conferred on her by Union College.

Mrs. M. M. Sober presented United Church Women's life membership certificate and pin to Dr. Hughes. The pastor's companion, Miss Agnes Herd, received an amethyst brooch, presented by Mrs. J. D. Reid on behalf of Mizpah Unit and the Sunday School. Edward Parsons was master of ceremonies.

In September, Dr. Hughes will take up a new charge in the Okanagan.

PREACHER in Christ Church Cathedral at 9:30 and 11 a.m. Sunday will be Dean Brian Whitlow, who has served the diocese since 1955. Rev. E. W. S. Gilbert, a former RCAF padre, will speak at Evensong.

Portland Professor Takes Uvic Post

Dr. Clyde R. Pope of Portland, Ore., has been appointed assistant professor of anthropology and sociology at the University of Victoria.

Dr. Pope's appointment becomes effective July 1.

He has been doing research in Portland on community services.

Damages Awarded

VANCOUVER (CP) — John Allen of Vancouver has been awarded $18,800 damages in Supreme Court for injuries and loss of his wife in a highway crash near Yale Aug. 18, 1963.

ANGLICAN SERVICES
(Episcopal)

Christ Church Cathedral
Rockland and Quadra
The Very Rev. Brian Whitlow, M.A., M.Ed., B.D., Dean and Rector
8 a.m.—Holy Communion
9:30 a.m.—Family Communion and Instruction
The Dean
11:00 a.m.—Mattins
Sermon: The Dean
7:30 p.m.—Evensong
Sermon:
The Rev. E. W. S. Gilbert
11:30 a.m.—Holy Communion, James Bay

Holy Communion:
Tuesday 11:00 a.m.
Thursday 7:15 a.m.
Friday 12:15 p.m.
Mattins each weekday at 9:00 a.m.
Evensong each weekday at 5:15 p.m.

ST. JOHN'S
Quadra at Mason
Rev. Canon George Biddle, Rector
8:00 a.m., Holy Communion
11:00 a.m.
Broadcast Service
(CKDA 1230)
"The Impossible Level"
Preacher: Canon Biddle
7:30 p.m.
The Lions of Victoria
will Attend this Service
"Other Words of God"
Preacher: Canon Biddle
Thursday—Holy Communion 10:30 a.m.

St. Mary's
Elgin Road
The Parish Church of Oak Bay
The Rev. Canon Hywel J. Jones, L.Th., Rector
TRINITY II
8:30 a.m.—Holy Communion
11:00 a.m.—Mattins
Preacher:
The Rev. C. D. Blencoe
7:00 p.m.—Evensong
Preacher: The Rector
Tuesday
(Feast of St. Peter and St. Paul)
10:30 a.m.
Holy Communion
Thursday
10:30 a.m.
Holy Communion

ST. PETER'S
St. Peter's Road at 3935 Quadra
Rev. K. M. King, Ph.D., Rector
9:30 a.m.—Holy Communion
11:00 a.m.—FAMILY SERVICE
Little Helpers' Boxes
Young children cared for
7:30 p.m.—A.Y.P.A.
Wed. 10:30 a.m.—Holy Communion

St. George The Martyr
Cadboro Bay and Maynard Roads
Serving Queenswood, Ten Mile Point, Uplands and Cadboro Bay
Rector: The Rev. N. S. Noel, D.D.
8:00 a.m., Holy Communion
11:00 a.m., Morning Prayer
7:30 p.m., Evening Prayer
A Cordial Invitation is Extended to All Visitors

ST. MATTHIAS'
Cor. of Richmond and Richardson
(Serving Foul Bay and adjacent areas of Oak Bay and Fairfield)
The Rev. Angus Cameron of Lundavra, O.St.J., B.A.
TRINITY II
8:00 a.m., Holy Communion
11:00 a.m., Mattins
(St. John Ambulance Brigade Memorial Service)
Preacher: The Rector
7:30 p.m.—Evensong
Preacher:
The Rev. Dr. Arthur Ashley
Sunday School: All departments Cancelled until September
Thursday, July 1st
10:30 a.m.
Holy Communion

ST. BARNABAS'
Belmont at Hegble
TRINITY II
8:00 a.m., Holy Communion
11:00 a.m.
Sung Mass, Sermon
7:30 p.m., Evensong and Address
Holy Communion Daily:
7:30 a.m., Monday, Tuesday, Thursday, Saturday
9:30 a.m., Wednesday and Friday
Rector:
The Rev. Canon E. T. Page, M.A.
384-2978

ST. PHILIP'S CHURCH
Corner Eastdowne and Neil, Oak Bay
Rector: Lt.-Col.
The Rev. R. O. Wilkes, M.C., C.D.
TRINITY II
8:30 a.m.—Holy Communion
11:00 a.m.—Mattins
7:30 p.m.
Evensong and Bible Study
June 29—St. Peter and St. Paul
9:30 a.m.—Holy Communion

ST. SAVIOUR'S
Corner Henry and Catherine
(Just off Esquimalt Road)
Serving Victoria West
TRINITY II
8:00 a.m.—Holy Communion
10:00 a.m.—Mattins and Holy Baptism
Vicar, The Rev. P. N. Mugford, B.A., S.T.B.

Peace Searchers Plan Conference on Island

TORONTO (CP) — Jews, Roman Catholics, Protestants, Buddhists and Quakers will maroon themselves on an island in the Rideau Lakes next month to talk about world peace for a week.

The 50 clergymen and laymen will stay in cabins on Grindstone Island, 60 miles southwest of Ottawa near Portland, for a week from Sunday, July 11.

They will study two questions based on the late Pope John's encyclical Peace on Earth—how can peace be attained? What can religion contribute toward peace?

Conference leaders will include Rev. Emlyn Davies, a Toronto Baptist; Prof. Jarvis McCrudy, department of philosophy, University of Toronto; Rev. John Shea, director of the social action department of the Canadian Catholic Conference, Ottawa; Rabbi David Powell, Toronto, and Norman Whitney, consultant in peace education, American Friends Service Committee (Quakers), Philadelphia.

The island is owned by Mr. and Mrs. James Wright of Saskatoon who have leased it to the Canadian Friends Service Committee for $1. Mrs. Wright is the daughter of Sir Charles Kingsmill, director of naval services during and after the First World War.

Partnership For Women

TORONTO (CP)—The general assembly of the Presbyterian Church in Canada has affirmed the right of women to full partnership in the work of the church, but deferred a decision on whether they should be ordained as ministers and elders.

In a report, Rev. Eoin S. Mackay of Toronto Rosedale Church said 36 of the 49 presbyteries had replied to a study sent by the general assembly in 1964 and all agreed women should be full partners in the church.

Rev. L. H. Fowler of Aurora, Ont., said the matter of ordaining women to the ministry or eldership must be placed before the church courts under barrier act legislation that requires a two-thirds majority before church law is changed.

First United Church
Quadra and Balmoral
Minister:
Rev. Robt. J. D. Morris, M.A., B.D.
Director of Christian Education, Mr. Rob Nelson, B.A.
Directors of Music,
Mr. and Mrs. W. H. Gregory
11:00 a.m.
"On Holy Ground"
Sharing in the conduct of the Service: Mr. Harry L. Mitchell
Sunday Church School Graduation
Baby Creche and Nursery
7:30 p.m.
"The Salt of the Earth"
Soloist: W. H. Gregory
Rev. Robert J. D. Morris at Both Services
Ramp available north side church entrance
Visitors Cordially Welcome

METROPOLITAN UNITED CHURCH
Pandora at Quadra St.
"For a Closer Walk With God"
Ministers:
Rev. Albert E. King, B.A.
Rev. E. Laura Butler, S.T.M.
Rev. John H. Garden, D.D.
Choir Master:
Capt. J. M. Gayfer, Mus.Doc.
Organist:
Mr. E. Boothroyd, A.R.C.T.
11:00 a.m.
"The Traveller's Psalm"
Rev. Albert E. King
7:30 p.m.
"Restoring the Soul"
Rev. Albert E. King
Grace Hanning, Soprano Soloist at Both Services

CENTENNIAL UNITED CHURCH
Gorge Road at David St.
Minister: Rev. S. J. Parsons, D.D.
11:00 a.m.
"Agape, Again"
Guest Trumpeters:
Garvin Bruner
Barney Angus
7:30 p.m.
"Will Mankind Use The Atom Bomb?"
Director of Music:
Mrs. G. W. Espin, A.T.C.L.
Organist:
Mrs. Margaret Wilmshurst

Oak Bay United Church
Mitchell and Granite
Rev. Alexander Calder, B.A.
Organist and Choir Leader:
R. W. Kroeger
One Church Service
11:00 a.m.
"Living Differently"
NO SUNDAY SCHOOL

FAIRFIELD
Corner Fairfield and Moss
Rev. H. W. Kerley, Ph.D.
Organist:
Mrs. Willard Ireland
11:00 a.m.
"THROUGH THE LOOKING GLASS"
7:30 p.m.
"LIVING IN A TIME OF GRACE"

THE CHURCH OF ST. AIDAN
(United Church of Canada)
Richmond at Cedar Hill Cross Road
University Area Church
Rev. A. G. McLeod, B.A.
Organist: Mrs. Vera Barclay
11:00 a.m.—FOUNDATIONS
Child Care: Ages 3-10

Belmont Ave. United
Belmont Ave. and Pembroke St.
(Five Blocks from Jubilee)
Rev. Murray Henderson B.A.
11:00 a.m.
Rev. J. A. R. Tingley, B.A., B.D., Canadian Bible Society
Nursery Care and Open Session S.S.

ANGLICAN
ST. LUKE'S
Cedar Hill X Road and Cedar Hill Road
Serving Cedar Hill, Shelbourne, Richmond and University Areas
8:00 a.m.—Holy Communion
9:30 a.m.—Family Summer Service
11:00 a.m.—Morning Prayer
7:30 p.m.—Evensong
Rector Ven. C. E. P. Wolff

Churches

GOSPEL HALLS AND CHAPELS

OAKLANDS CHAPEL
Fernwood and Cedar Hill Roads
Sunday:
9:30 a.m.—The Lord's Supper.
11:15 a.m.—Family Bible Hour and Sunday school. Speaker, Mr. A. W. King, from London, England.
8:30 p.m.—Missionary meeting. Speaker, Mr. Wilbur Keet from Dominican Republic.
7:30 p.m.—Evening service. Speaker, Mr. Thos. McPike.
Tuesday:
8:00 p.m.—Missionary prayer meeting.
Note: Thursday, July 1, being a holiday the week night meeting will be held on Tuesday.

QUADRA BIBLE CHAPEL
Tolmie Ave. and Jackson Street
Sunday:
9:45 a.m.—Sunday school and Bible class.
11:00 a.m.—Morning service. Dr. B. P. Sutherland of Montreal.
12 noon—The Lord's Supper.
7:30 p.m.—Evening service. Mr. W. A. Kent of Dominican Republic.
Wednesday:
7:45 p.m.—Prayer and Bible study.

WESTVIEW GOSPEL CHAPEL
313 Brunswick Place
Island Hwy at Tillicum Rd.
Sunday:
9:30 a.m.—The Lord's Supper.
11:15 a.m.—Sunday school and Bible classes.
7:30 p.m.—Gospel service. Speaker, Mr. Jim McNeil.
Wed. 8 p.m.—Prayer and conversational Bible reading.

ROSS BAY GOSPEL HALL
Corner of May and Joseph Streets
Sunday:
9:30 a.m.—Worship and Breaking of Bread.
11:30 a.m.—Sunday school and family Bible hour. Speaker, Mr Bob Hutchinson.
7:30 p.m.—Gospel service. Speaker, Mr Sid Biggs.
Wednesday:
8:00 p.m.—Prayer and Bible study.

BETHESDA CHAPEL
Corner Oak Bay Ave. and Davie St.
Sunday:
9:30 a.m.—Worship and Breaking of Bread.
11:15 a.m.—Sunday school and Family Bible Hour.
7:30 p.m.—Gospel service. Speaker: Mr. John Taylor (Camp Imadene).
Wednesday:
8:00 p.m.—Prayer and Bible study.

VICTORIA GOSPEL HALL
935 Pandora Avenue
9:30 a.m.—Sunday school.
11:15 a.m.—Worship and Breaking of Bread.
7:30 p.m.—Gospel service. Speaker, Mr. Joe Jarvie.
8:00 p.m. Tuesday, prayer and Bible study.

MILNES LANDING GOSPEL CHAPEL
Sunday, 6:45 p.m., The Family Hour. Speaker, Mr. Bob Gill
Wednesday, 7:30 p.m., Bible study.

LUTHERAN

GRACE ENGLISH LUTHERAN CHURCH, L.C.A.
1273 Fort St. EV 3-5256 and EV 5-1686
Pastor: Rev. David H. Meuzeer, B.A.
The early service ..... 9:00 a.m.
The Sunday school ..... 10:00 a.m.
The SERVICE ..... 11:00 a.m.
Visitors to Victoria are Welcome to worship with us!

LUTHERAN CHURCH OF THE CROSS
Cedar Hill and Cedar Hill Crossroad
Rev. V. K. Propp—GR 2-2838
Divine worship and Sunday school ..... 11:00 a.m.
E.L.C. Can.—The merged AMERICAN LUTHERAN CHURCH serving Christ and the Community.

GOOD SHEPHERD LUTHERAN CHURCH
2815 Cedar Hill Road
Rev. J. E. Bergbusch, D.D., pastor. EV 5-2151
Matins (English), 9:30 a.m.
The Service (German) and Sunday school: 10:30 a.m.
Western Canada Synod, L.C.A.

HOPE LUTHERAN CHURCH
(MISSOURI SYNOD)
1924 Carrick St. at Dean Ave.
The Rev. L. M. Carlson, pastor, 388-5284
Divine worship ..... 10:30 a.m.
Sunday school and Bible class ..... 9:30 a.m.
A church of "The Lutheran Hour" and "This Is the Life"

CHURCH OF CHRIST

CHURCH OF CHRIST
1620 Fernwood Road
Bible study, 10:30 a.m.
Communion, 11 a.m.
Gospel service, 7:30 p.m.
Phone EV 3-3143

METHODIST

FREE METHODIST CHURCH
1630 Cook Street EV 3-1339
Pastor, Rev. George C. Schnell
9:45 a.m.—Sunday school hour.
11:00 a.m.—Morning worship.
7:00 p.m.—Evening worship.

UNITED

GORDON HEAD UNITED CHURCH
4375 Torquay Drive
Rev. J. Millard Alexander, B.A.
9:45 a.m.—Morning worship. Nursery provided.
Supply minister: Rev. A. M. Angus

CORDOVA BAY UNITED CHURCH
Rev. J. Millard Alexander, B.A.
11:30 a.m.—Morning worship. Nursery provided.
Supply minister: Rev. A. M. Angus.

ESQUIMALT UNITED CHURCH
500 Admirals Road
Church school, 9:30 and 11 a.m.
Family worship, 9:30 and 11 a.m.
Minister: Rev. G. Howard Turpin
Director of music: Mrs. Ruth Powell

CADBORO BAY UNITED CHURCH
2625 Arbutus Road
Church School:
9:45 a.m.—Grades 1-9.
11:00 a.m.—Nursery and Kindergarten
Morning Worship—11:00 a.m. Infant care
Rev. C. Leighton Streight, B.A.

SOCIETY OF FRIENDS

SOCIETY OF FRIENDS (Quakers)
MEETING FOR WORSHIP
SUNDAY, 11 a.m.
VISITORS WELCOME
1831 FERN ST.

REV. TOMS SAYS:

Where Is God? What Is the Truth?

Where is God?

Recently, the Baroness Summerskill, a distinguished British visitor to Victoria, said that world government is inevitable.

But in reading press reports of the deliberations of the World Federalists of Canada I find no mention of the most important part of any government—God.

In other parts of the world, church leaders are branding much of the Word of God as a "myth" and ridiculing such basic and fundamental doctrines as the Virgin birth and Resurrection of Jesus Christ, with no apparent protest from the laity.

This is a strange development.

The truth is that God, in a marvelous way, is visiting all churches and pouring out of His Holy Spirit upon hungry people with the supernatural Bible evidence of the Glossolalia, or speaking in other tongues.

Mark 16-17 and Acts 10-45-6. This is an evidence of the fact that we are rapidly approaching the end of the gospel dispensation which will bring a period of unparalleled suffering upon the world under a World Government ruled by the man of sin, "Anti-Christ," Rev. 13-7-8.

This will be brief and will be followed by the glorious return of the Lord Jesus Christ in power and great glory, to usher in the new heaven and the new earth and His universal reign as King of Kings and Lord of Lords. Rev. 19 to 22.

Then, and then only, will there be peace with the Prince of Peace and He will reign for ever and ever.

The only way to be prepared to share in this glorious Kingdom of God is to be born again. Jesus stated unequivocally: "Ye must be born again." John 3-7.

Rev. R. E. S. Toms has been minister of Victoria's Apostolic Church for the past eight years. Born at Reigate, Surrey, England, he was minister of the Apostolic Church at Saskatoon for 17 years and was famed for his Sunday radio sermons heard across the Prairies.

SHE'S GOT NO JOB

Suspension Lifted On Social Worker

PRINCE GEORGE (CP)—An 18-month suspension against a part-time social worker whose outspoken criticism of British Columbia government welfare services caused a province-wide controversy, has been lifted.

But Mrs. Bridget Moran said Friday that while she has been informed that the suspension is lifted, she has also been told that there are no vacancies for her at the Prince George welfare office where she was employed previously.

She said she received her notice by letter.

The letter had made no mention of its being necessary to cease her criticism of the department and she said she will continue to make statements about the welfare department if she thinks it necessary.

She said she feels that the lack of a job in the Prince George office was a mistake.

There had been an understanding that when the suspension was lifted she would go back to work.

In January, 1964, Mrs. Moran sent an open letter to Premier Bennett in which she criticized the lack of social workers and the lack of treatment facilities in the province, particularly in the northern areas.

Toronto Plans Trade Showcase In CNE Change

TORONTO (CP) — Metropolitan Toronto council voted Friday to take over operation of the Canadian National Exhibition and said it will develop the 85-year-old fair into a national industrial showcase and convention centre.

A $2,000,000 rebuilding program was recommended to expand the workings of the two-week annual fair into a year-round showcase by 1975.

Council has asked the provincial government for an amendment to the Metropolitan Toronto Act which would allow the takeover of the $50,000,000 CNE and expansion of its property.

Metro Chairman William Allen estimated the net revenue of the CNE for 1965 at $294,000 compared with net costs of $725,000 and a $1,020,000 debenture debt charge.

SPIRITUALIST

OPEN DOOR SPIRITUALIST CHURCH, 1600 Cook. SUNDAY, 7:30 p.m., Rev. G. Tingley. THURS., 8 p.m., HEALING. WELCOME.

CHRISTIAN SPIRITUALIST CHURCH, 225 Courtney Street. Sunday service, June 27, 7:30 p.m. Service will be conducted by the pastor. Lecture and messages.

EVANGELICAL

PARKDALE EVANGELICAL FREE CHURCH
3281 HARRIET RD.
SUNDAY SCHOOL 9:45 A.M.
SERVICES 11:15 A.M. 7 P.M.

COMMUNITY CHURCH

WELCOME TO GOSWORTH COMMUNITY CHURCH
Evangelical (Gosworth at Burton)
Sunday School ..... 9:45 a.m.
Service ..... 11:00 a.m.
Speaker: Rev. Dave Nelson
"Whoso trusteth in the Lord, happy is he."—Proverbs 16:20

PILL CASE

Ad Agency Responsible For Claims

NEW YORK (AP—A federal judge fined a Manhattan advertising agency $50,000 Friday for false claims for worthless no-diet reducing pills, Regimen tablets.

The case was billed as the start of a U.S. government crackdown to hold ad agencies responsible for the produce claims they advertise.

John Andreadis, 53, the marketer of Regimen tablets, also was fined $50,000 and sentenced to 18 months in prison and his firm, Drug Research Corp., was fined $53,000.

A spokesman for the advertising agency — Kastor, Hilton, Chesley, Clifford and Atherton, Inc.—said an appeal was being filed because:

". . . This conviction and fine . . . if permitted to stand, subjects all advertising agencies to criminal responsibility for reliance upon clients' representations and materials."

U.S. District Judge John R. Bartels in Brooklyn stayed the sentences, pending appeal.

Another firm, New Drug Institute, is to be sentenced at a later date. This firm's president, Arthur D. Herrick, had been indicted but subsequently died. Another defendant, Andreadis' chief chemist, Saul Miklean, won a trial severence and is awaiting disposition.

The government based its case on the contention that millions of overweight Americans were duped by Regimen's television, newspaper and magazine advertising campaign based on claims which were false.

The TV networks and publications were depicted as victims of the fraud, misled by phoney advertising claims, such as endorsers claiming they had lost many pound solely with Regimen when they actually were on stringent diets under doctors' care.

SWITCH to a new political arena is the hope of Gerald A. Regan, Liberal member of Parliament for Halifax. He announced he will be a candidate for the Nova Scotia Liberal party leadership. (CP photo.)

2,192 Vacancies Filled In Stores

Retail stores are a steady source of jobs, National Employment Service manager George Bevis said Friday.

In the last 12 months, NES was notified of 2,192 vacancies and filled 79 per cent of them.

Demand for sales people is steady throughout the year with some increase in March, May and June, and in September and October, he said.

MORE GO TO MUSEUM

The Royal Ontario Museum in Toronto was visited by 329,671 people in 1964, 25 per cent more than in the year before.

POLICE ISSUE WARNING

City police Friday issued a warning about phoney Bank of America travellers' cheques that may be in circulation in Victoria.

The cheques are supposedly drawn on the National Trust and Savings Association of San Francisco, Calif.

The first six numbers of the counterfeit series are 803870 and this is followed by three more numbers which apparently vary.

EARN 7% SAFELY

'Fully Secured—Guaranteed*—Liquid

Why gamble with your savings?

Invest your money where you know it's safe.

Banks, Trust and Insurance Companies invest a major portion of their funds in residential first mortgages. You can do the same through our unique joint-mortgage investment plan.

At 7% interest compounded semi-annually, investments double in 10 years, triple in 16 years. Or you may draw interest at 7% per year paid quarterly.

Non-speculative investments from $500 are fully secured by registered joint assignments of first mortgages. *Mortgage payments also guaranteed by entire net assets of the company. There are no investment charges and money may be withdrawn at any time.

For free brochure and prospectus simply mail this advertisement with your name and address to:

TRANS-CANADA
JOINT MORTGAGES CORPORATION LTD.
Assets under administration now exceed $61/2 million
(Subsidiary of Trans-Canada Mortgage Corp. Ltd., largest mortgage investment company in Western Canada)
Birks Bldg., Granville Street, Vancouver 2 ..... MU 5-8268
Victoria Office: 224 - 645 Fort Street. Phone 385-6171

HOW TO SAVE 20% ON PROFESSIONAL RUG CLEANING-

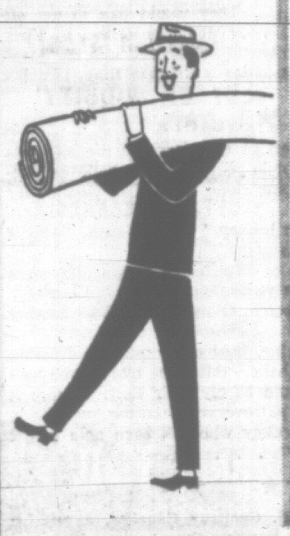

. . . take your rugs in to the Carpetorium yourself . . . (as the smart man on the left is doing)! Your rugs will be deep-cleaned; re-vitalized . . . they'll look like new again. And you save 20%!

CARPETORIUM LTD.
1210 Wharf Street 384-4125 - 384-4126
The Home of Professional Deep-Cleaning

ON VACATION!

"KEEP IN TOUCH"

TAKE ALONG THE VICTORIA DAILY TIMES

Have the Times Delivered or Mailed to Your Vacation Address

Keep up with your favorite Times features and hometown news. Arrange to have the Times forwarded to you, or ask to have all the copies saved for you while you are absent. Home delivery will be resumed immediately upon your return.

PHONE 382-3131
Victoria Daily Times Circulation Dept., OR
Fill in this form and give it to your carrier or place it in the mail.

VICTORIA DAILY TIMES
Circulation Dept.,
2631 Douglas St., Victoria, B.C.
Please have the Victoria Daily Times forwarded to my vacation address below:
Effective ..... (date)
Name .....
Present Address .....
Vacation Address .....
Resume Delivery to My Home Address ..... (date)

★ Time to plan for the "Good Old Summer-Time" . . . especially if Island Hall is in the plan . . .

ISLAND HALL HOTEL
PARKSVILLE, V.I., B.C.

★ Located on wide sandy beach . . . on the Islan dHighway, and in the village . . .
★ Gracious lounge with Old World decor and atmosphere . . .
★ Pleasant dining in sea-view dining room . . . excellent home-cooked meals . . .
★ Indoor heated salt water swimming pool, soaking pool with turbulence, sauna, exercise room . . .
★ Lawns and gardens . . . promenade on the edge of the sea . . . children's playground . . . golf 7 miles away . . .
★ A wonderful place for fun, health, sea air, and relaxation . . . Guests return again and again . . .

Write: Mrs. Mary Sutherland
Owner-Manager
P.O. Box 340, Parksville, B.C.
Phone 248-3225

P.S. Not necessary to wait for summer. Island Hall and all its facilities are open year round.

Hal Malone LOOKS AT SPORTS

Wake the town and tell the people:

Bobby Hull is revered in the National Hockey League as a man whose shot is so powerful goalies (like **Jacques Plante**) think up reasons for retiring when they see him wind up.

Fortnight ago, when Toronto's **John Bower** was in town, somebody asked him which player gave him the most trouble. Hull, maybe?

"He's rough on me. On everybody," Bower answered. "So is **Normie Ullman**. I think they both scored four on me last winter.

"But the player I really hate to see coming is **Jean Ratelle** of the Rangers. Scored six goals on me. Hull and Ullman beat you with power. Ratelle does it with finesse. There's no book on him; he never does the same thing twice . . ."

★ ★ ★

One-minute interview:
Television commentator to **Peter Snell**, runner . . .
Q: "Is a 3:50 mile possible?"
A: "Yes, if the motivation is right."
Q: "What would you consider the right motivation?"
A: "About $1,000" . . .
Oh.

★ ★ ★

A source close to a source close to a keyhole says that **Alan Stanley** is thisclose to directing Victoria Maple Leafs next autumn.

The Toronto brass likes the large defenceman, but they are concerned with finding a leader for their junior Marlboros.

Jack Gregory, the man guiding the Marlies, has been approached by the Canadian Amateur Hockey Association to guide Canada's national team. **Rev. David Bauer** would act as deacon.

If Gregory can negotiate a deal with the CAHA, Stanley might slip into the Marlie post. If that happens, why not **Andy Hebenton** as coach of the Leafs? Nobody in hockey commands more respect or is more conscientious . . .

★ ★ ★

FINANCE DEPT. . . . Anybody in the house with $2,000 to spare? **Haida Chiefs** are looking for a sponsor with long arms and short pockets to pick up the tab for future safaris in the Inter-City Basketball League . . . In their three years of existence the Chiefs have lived on donations, gate receipts and program advertising . . . They would like to get off the dole and stop sweating . . . All bucks earned by their perspiration and perseverance would be dumped into the backer's account . . . The man to see is **Kenneth King**, Douglas Hotel.

★ ★ ★

Bobby Pulford, like Bower an emissary for the oil company that wants to stuff a tiger in your gas tank, believes Vancouver will merely be a stepping stone to an NHL position for **Bert Olmstead**.

"I don't know anybody in hockey," Pulford says, "who is more knowledgeable about the game."

Pulford acquired a taste of Olmstead's personality when they roomed together for five years.

"In his last year with Toronto, Olmstead acted as another coach," Pulford says.

"If we goofed off on the ice, he'd come into the dressing room and the lockers would shake. But if we had played well and were still losing, you could barely hear Bert. Before it was time to go back out he'd pat everybody on the back.

"He's the only man in hockey who has been able to get through to **Frank (Mahovlich)**" . . .

★ ★ ★

POLKA DOTS . . . Ald. **Geoffrey Edgelow**, a relative latecomer to the horse racing business, has a new addition to his stable . . . The frisky fellow is a colt by **Supreme Verdict** out of **Brobelle** . . . Geoff has applied for the name **"Scott Free,"** a condition he hopes to find himself after his baby gets to the races . . . **Bob Barlow**, the Seattle right-winger drafted by Toronto from Minneapolis and said to be tagged for delivery to Victoria, may not make it here . . . Eastern sources say Barlow and **Barry Ross**, another Toronto draftee, are **Tulsa-bound** . . . The same source says **Bobby Perreault**, claimed from San Francisco for 10,000 stovelids, will play in Rochester . . .

★ ★ ★

CULTURE (CONT'D) . . . You may have missed the one about the enterprising young man who, on one art project, took the grille from a Buick, fenders from a Pontiac, doors from a Chrysler, hub caps from a Caddy and assembled it all on a Rolls-Royce frame.

Know what he got?

Five years . . .

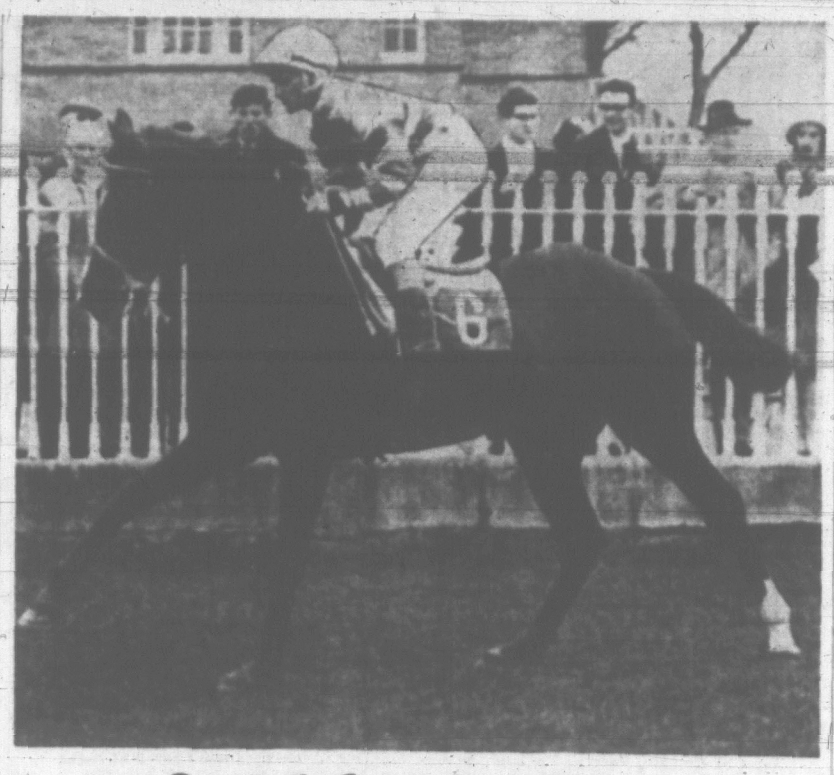

Carried Canadian Silks

Prancing proudly before spectators at Dublin today was Meadow Court, which had carried silks of Calgary publisher Max Bell to victory in Irish Derby. Favored Meadow Court finished two lengths ahead of Convamore before crowd of 150,000 to win $166,950. (CP Wirephoto.)

Meadow Court Wins Irish Derby

Max Bell Sold Third Interest To Bing Crosby

DUBLIN (AP)—Meadow Court, the favorite carrying the silks of Calgary publisher Max Bell, staved off the stretch bid of Convamore today and won the Irish Derby. Wedding Present was third in the field of 21 three-year-olds

Meadow Court, ridden by Lester Riggott, had finished second in the recent Epsom Derby.

Bell sold one-third interest in Meadow Court to singer Bing Crosby just before the race for an undisclosed sum. Crosby saw the horse win.

Bell, Canadian millionaire, sold another one-third interest in the winner to Frank McMahon, a Vancouver oil executive.

Crosby, McMahon, and Bell all were on hand to watch their horse trail the early pacesetters, move into a challenging position about one-half mile from the finish of the 1½-mile race and then swing into the lead as the field made the final turn for home.

The Derby carried the hopes of holders of Irish sweepstakes tickets.

The victory was worth $166,950 to the three owners and was watched by a crowd estimated at 150,000.

"This is crazy, real crazy . . . but it's great," Crosby said when

BING CROSBY
. . . shares in win

he accompanied Bell and McMahon into the winner's circle.

"What a day . . . what a race," Crosby added.

ON TURF COURSE

Meadow Court started 11 to 10 favorite over the turf course. Convamore was 20 to 1 and Wedding Present was 33 to 1.

Ballymarais, officially placed fourth, was a 25 to 1 long shot.

Meadow Court won by two lengths with three parts of a length separating second and third.

Meadow Court, trained in Ireland by Paddy Prendergast, was in the centre of the field shortly before the halfway mark.

GOING EASILY

But the chestnut colt by Court Harwell out of Meadow Music was going easily and the soft turf did not upset him.

With five furlongs to go, Ballymarais led from American-owned Baljour with Indian Show third and Meadow Court fourth.

Piggott booted Meadow Court to the front with about two furlongs to go and coasted home to a good win.

Meadow Court was second to France's Sea Bird II in the Epsom Derby. Sea Bird skipped this Irish race and left the field wide open for Meadow Court.

PRIZE MONEY

Convamore, ridden by England's Jimmy Lindley and owned by E. R. More O'Ferrall, won £11,130 ($33,390) and Wedding Present, owned by Lord Donoughmore and ridden by Australian Bill Williamson, won £10,000 ($30,000).

The win was worth £50,000 ($150,000) to holders of an Irish sweeps ticket on Meadow Court.

People holding tickets on Convamore won £20,000 ($60,000) and those on Wedding Present collected £10,000 ($30,000).

It was estimated that about $10,000,000 will be paid out in prize money by the Irish sweeps organization.

Sudden Sam on Target To Erase Idol's Marks

By UP International

Sam McDowell stands six feet, five inches tall and sets his goals as high as he sets his baseball cap.

Ever since he began pitching high school ball back in Pittsburgh, the gangly Cleveland southpaw has had only one idol and one set of goals. The idol is Bob Feller, who first met Sam when he was 14, and the goals are "to break Bob Feller's records—all of 'em."

And at least in one respect, Sam is right on target.

Feller, the legendary hall-of-famer of the Indians, gained his greatest fame with record strikeout feats and Sudden Sam is quickly establishing a reputation as the American League's biggest strikeout king since the days of Herb Score, another Cleveland star, in the early 1950s.

The 22-year-old McDowell, who received approximately $75,000 to sign with the Tribe in 1960, has struck out 137 batters in only 105 innings this year after a 13-K effort against the Kansas City Athletics Friday night. The Cleveland southpaw, with ninth-inning relief help from Gary Bell, blanked the A's 2-0 for his sixth straight victory and ninth of the year.

FASTEST IN LEAGUE

McDowell, who Baltimore manager Hank Bauer tabs "the fastest pitcher in our league and maybe in both," has struck out 1.3 batters per inning for an amazing percentage of 11.7 per nine-inning game, an average better than that of Sandy Koufax. He now has fanned 10 or more men in one game seven times this season, one less than the Dodger dandy.

Minnesota edged Detroit 4-3 on a ninth-inning infield hit to retain its one-half-game lead over Cleveland and Chicago, which blanked the Baltimore Orioles 6-0. New York Yankees defeated Los Angeles 5-1 and Boston battered the Washington Senators 8-6 in other American League games.

CARDINALS CRUSHED

Over in the National League, the Dodgers edged Pittsburgh 4-1; Cincinnati stopped Milwaukee 3-1; Chicago Cubs crushed the Cardinals 12-4; Houston whipped the New York Mets 6-2, and the San Francisco Giants bounced the Phillies 4-1.

McDowell's accomplishments have done more than frighten the opposition. They also have played a major part in Cleveland's climb to the top of the AL ladder. He hasn't allowed a run in his last two starts and the four hits he surrendered on Friday raised the total to six during that period.

Rocky Colavito, long a favorite in Cleveland, continued to respond with his 17th homer of the season and Fred Whitfield also connected for a solo circuit to account for both Tribe runs.

BASEBALL SCOREBOARD

NATIONAL LEAGUE

	W	L	Pct.	GBL
Los Angeles	44	27	.620	—
Cincinnati	40	28	.588	2½
San Francisco	37	30	.552	4½
Milwaukee	35	28	.556	5
Pittsburgh	35	33	.515	7½
Philadelphia	34	33	.507	8
Chicago	31	37	.456	11½
St. Louis	31	38	.449	12½
Houston	31	41	.431	13½
New York	23	47	.329	20½

Cincinnati ..... 100 000 000 02— 3 6 0
Milwaukee ..... 000 100 000 00— 1 8 1
Ellis 12-3 and Pavletich; Kelley, O'Dell 5-3 (10) and Torre. Home runs: Cincinnati—Pavletich (7th), Milwaukee—Torre (13th).

Chicago ..... 310 510 200—12 15 1
St. Louis ..... 201 001 000— 4 8 4
Buhl 8-6, McDaniel (6) and Roznovsky; Purkey 5-5, Sadecki (1), Schultz (4), Briles (6), Dennis (8) and McCarver. Home runs: Chicago—Clemens (4th), St. Louis—White (11th).

New York ..... 000 101 000— 2 11 1
Houston ..... 020 040 00x— 6 9 2
Spahn 4-10, Parsons (5), McGraw (6), Kroll (8) and Cannizzaro, Gonder (6); Dierker 2-3, Giusti (6) and Triandos.

Pittsburgh ..... 010 000 000— 1 6 0
Los Angeles ..... 100 210 00x— 4 9 1
Bellinsky 2-4, Baldschun (5), Mahaffey (8) and Corrales, Dalrymple; Shaw 7-4 and Hundley. Home run: Philadelphia—Covington (11th).

Philadelphia ..... 010 000 000— 1 7 1
San Francisco ..... 300 020 00x— 4 7 1
Belinsky 2-4, Baldschun (5), Mahaffey (8) and Corrales, Dalrymple; Shaw 7-4 and Hundley. Home run: Philadelphia—Covington (11th).

AMERICAN LEAGUE

	W	L	Pct.	GBL
Minnesota	40	25	.615	—
Chicago	39	25	.609	½
Cleveland	39	25	.609	½
Baltimore	39	28	.582	2
Detroit	37	28	.569	3
New York	31	37	.456	10½
Los Angeles	32	39	.451	11
Boston	27	39	.409	13½
Washington	27	41	.397	14½
Kansas City	19	43	.306	19½

Kansas City ..... 000 800 000—8 4 0
Cleveland ..... 010 100 00x—2 7 0
Hunter 0-1, Segui (5), Dickson (7) and Lachemann; McDowell 9-3, Bell (9), and Azcue. Home runs: Cleveland—Colavito (17th), Whitfield (8th).

Los Angeles ..... 000 000 100—1 3 0
New York ..... 000 001 04x—5 10 2
Chance, Lee 4-4, Gatewood (8) and Rodgers; Downing 6-7, Ramos (9) and Howard.

Washington ..... 000 002 220—6 9 0
Boston ..... 009 170 00x—8 11 1
Narum 2-8, Bridges (5), Duren (5), Ridzik (7), McCormick (8) and Camilli, Zimmer (8); Bennett 2-1, Dutba (7), Radatz (8) and Tillman. Home runs: Washington—Held (9th), McMullen (11th), Kirkland (8th); Boston — Yastrzemski (11th).

Detroit ..... 000 111 000—3 7 1
Minnesota ..... 000 100 102—4 5 2
Wickersham 1-6, Gladding (9) and Freehan, Moore (6); Boswell, Worthington (5), Klippstein 2-3 (9) and Zimmerman. Home runs: Detroit—Kaline (14th), Demeter (4th); Minnesota—Mincher (3rd).

Baltimore ..... 000 000 000—0 8 2
Chicago ..... 410 000 01x—6 8 0
Buner 4-3, Larsen (3), Haddix (8) and Brown; Horlen 7-5 and Romano. Home run: Chicago—Skowron (9th).

PACIFIC COAST LEAGUE
EASTERN DIVISION

	W	L	Pct.	GBL
Oklahoma City	44	26	.629	—
Denver	40	29	.580	3½
Indianapolis	39	33	.522	7½
Arkansas	31	38	.449	13½
San Diego	28	44	.389	17
Salt Lake City	27	44	.380	17½

WESTERN DIVISION

Portland	41	31	.569	—
Seattle	38	39	.367	½
Tacoma	37	37	.536	2½
Vancouver	35	34	.507	4½
Hawaii	34	38	.472	7
Spokane	27	40	.394	11½

Indianapolis ..... 010 000 000—1 6 3
Denver ..... 104 100 20x—8 9 1
Cloniscales 0-1, Hacker (8) and Heath; Merritt 10-5 and Retzer. Home run: Denver—Jim Merritt (1st).

Salt Lake ..... 200 102 000—5 11 1
Tacoma ..... 000 200 002—4 11 0
Schurr 6-7, Burdette (9) and Grace; Overton 7-4, Funk (6), Estelle and Holcanson. Home runs: Salt Lake City—Davis (30th); Tacoma—Fuentes (11th).

Arkansas ..... 000 000 000—2 7 0
Seattle ..... 000 100 000—1 7 0
Green 5-1, Verbanic (7) and Harbeson; Burgmeier 6-4 and Averill.

Oklahoma City ..... 000 222 300—8 8 0
Vancouver ..... 100 100 300—6 11 2
Dotter 7-2, Hoener (7) and Baleman; Lindblad 6-6, Sanders (6), Santiago (7), Aker (8) and Ruyke. Home run: Oklahoma—Weekly (6th).

San Diego ..... 000 000 110—2 8 2
Spokane ..... 201 010 00c—4 10 2
Davidson 5-5, West (3), Neville (7) and Saul, Tischinski (8); Moeller 5-5, Boehlert (8), McGavock (8) and Mackenzie. Home run: San Diego—Borom (3rd).

Portland ..... 415 000 000—13 20 2
Hawaii ..... 000 000 000— 0 4 1
Allen 5-1 and Carreon; Loun 2-5, Olson (7), Medrano (5), Lines (7), Grba (8) and McCabe. Home runs: Portland—Morton (3rd), Davis (13th), Moran (1st).

INTERNATIONAL LEAGUE

Toronto 0-3, Columbus 4-4.
Jacksonville 5, Syracuse 3.
Buffalo 1, Toledo 2.
Atlanta 1, Rochester 0.

VICETTES RISK VICTORY SKEIN

Victoria Molsons Vicettes, preparing for defence of their Western Canada senior women's softball crown, will put a five-game victory streak on the line Sunday at Central Park.

Vicettes, who lost their first outing of the season and then won their next five starts, tangle in two games with Fairmonts, second-place club in the Vancouver senior league.

Game times Sunday are 2:30 and 6:30.

Aaron Takes Aim At First Pro Win

ST. PAUL, Minn. (AP)—Tommy Aaron, who has never won a professional golf tour tournament, took a two-stroke lead Friday at the halfway mark in the $100,000 St. Paul Open.

Aaron overcame tricky southern breezes with a strong short iron game and fine putting to post a five-under par 66, giving him a 36-hole total of 133, nine under par.

He had identical rounds of 33 over the par 36-35—71, 6,700-yard Keller golf course.

Locked in a six-way tie for second with 135 was Arnold Palmer, who shot a 69; Joe Campbell, Bob Goalby, Bob Batdorff, Dean Refram and Jacky Cupit.

Tied at 136 were Lionel Hebert and Ray Floyd.

Toronto's George Knudson failed to make the 143 stroke cutoff and did not qualify for the final rounds.

Minor Baseball

LITTLE LEAGUE
Esquimalt-Victoria West
Merchants 3, Naden Chiefs 0.
James Bay
Optimists 18, Totems 3.

COLT LEAGUE
Esquimalt 5, Saanich 1.

PONY LEAGUE
Model Sheet Metal 8, Jokers 6.

BABE RUTH
Cosmopolitan
Sidney Merchants 15, Webb and Trace 4.

SPORTS

DOUG PEDEN, Sports Editor

CFL TRIES AGAIN

New Formula For Imports

WINNIPEG (CP)—The Canadian Football League Friday replaced its controversial naturalized Canadian rule with a new formula to define imports.

The semi-annual meeting scrapped citizenship and substituted football training as the standard to be used to define an import.

Commissioner G. Sydney Halter said players who have participated in football outside Canada prior to their 17th birthday will be classed as imports—with the exception of players who have been physically resident in Canada for 17 of their first 21 years.

The formula will not apply to players now classed as non-imports or to those who acquire Canadian citizenship by July 30 this year.

To spread the formula's effect evenly teams that have fewer than three naturalized Canadians on their roster July 30 will be allowed to designate as a non-import one player who has played in five whole or partial CFL seasons.

The import rule was drafted at a special meeting in Calgary last month to meet criticism of the regulation it replaces. The original proposal would have limited each of the nine CFL teams to three naturalized Canadians.

VIOLATED CODE

Players and the press claimed such a restriction was discrimination. Prof. Bora Laskin, constitutional law expert at the University of Toronto, advised the CFL it probably violated such legislation as the Ontario human rights code.

The new formula—like its predecessor—aims at better team balance and reduced player cost.

CFL clubs are limited to 14 imports on a 32-man roster. Thirteen can dress for a game.

The CFL's Eastern and Western conferences decided they could do nothing to ensure that 1965 season games will be televised.

It has been reported that the advertising agency which purchased 1965 television rights is having problems getting sponsors.

PREPARED STATEMENT

Halter said in a prepared statement:

"Both the Eastern and Western football conferences have contracted their entire 1965 television rights to the advertising agency of Bouchard, Champagne and Pelletier Ltd., and are not and will not be in a position to consider the contracting of rights elsewhere.

"The televising of the games on any stations is a matter to be worked out between BCP and the station or networks with which they are affiliated.

SPORTS MENU

TONIGHT

SOFTBALL
6:45 p.m.—Senior Men's League, Century Inn vs. McLarens, Heywood Avenue Park.

BASEBALL
6:00 p.m.—Senior Amateur League, Chemainus vs. Independents, Royal Athletic Park.

CAR RACING
7:30 p.m.—Start of time trials for jalopy meet, Western Speedway.

SUNDAY

TENNIS
10 a.m.—Continuation of play in Pacific regional junior championships, Racquet Club.

BASEBALL
1:30 and 3:30 p.m.—Senior Amateur League, Transport Workers at Chemainus.
1:00 p.m. — Connie Mack League, Birnies vs. Al's Esso, Marigold Park.
1:00 and 6:00 p.m. — Connie Mack League, David Motors vs. War Amps, Evening Optimists vs. Victoria Optimists, Windsor Park.

SOFTBALL
2:00 and 6:30 p.m.—Senior Men's League, Luckies vs. Newsteads, McLarens vs. Morisons, Heywood Avenue Park.
12:30 and 2:30 p.m.—Men's exhibition, Victoria Dormans vs. Vancouver's Pacific Chrysler, Central Park.
2:30 and 6:30 p.m.—Senior women's exhibitions, Victoria Vivettes vs. Vancouver Fairmonts, Central Park.

POLO
2:30 p.m.—Wallace Cup match, Portland vs. Saanich Greens, Vancouver Island Polo Club, Island View Beach Road.

MINOR BASEBALL
1:00 and 3:00 p.m.—Colt League, Smith Cedar vs. Morey & Johnstone, Empress Motors vs. Williams Heating, Topaz Park.
1:00 and 3:00 p.m.—Evening Optimist Babe Ruth League, Patterson Construction vs. Schoolboard, Bapcos vs. Blaney's Travel, Reynolds Road Park.

WIMBLEDON TENNIS

Maria Struggles To Round of 16

WIMBLEDON, England (CP)—Maria Bueno of Brazil turned in a spotty performance but advanced Friday with other women stars to the fourth round of the all-England lawn tennis championships.

Meanwhile, experts were choosing favorites in the men's singles, shaping up as a United States-Australia battle with the field scheduled to be narrowed to eight today.

Miss Bueno reached the last 16 in the women's singles by downing Madonna Schacht of Australia 6-4, 7-5.

FIVE YANKS ADVANCE

Other prominent contenders to advance were Margaret Smith of Australia, Glenda Swan of South Africa, Lesly Turner of Australia and Ann Jones of Britain.

In the men's competition, six Australians and five Americans have advanced to the final 16. Others include Thomaz Koch of Brazil, Mexico's Rafael Osuna, Nicola Pietrangeli of Italy and Keith Diepraam and Keith Drysdale of South Africa.

Two of the eight matches will be all-Australian affairs. Roy Emerson, the defending champion and top seed, will meet Ken Fletcher, while lanky Fred Stolle, runner-up for the past two years, plays Bob Hewitt, with whom he won the 1964 Wimbledon doubles title.

Emerson outplayed Fletcher at the London championships last week, and Stolle defeated Hewitt when they last met two years ago in Austria.

Australian John Newcombe will play South African champion Drysdale.

Californian Dennis Ralston, now third favorite for the title, plays Koch.

The other surviving seeded player, Mexican champion Osuna, takes on American Negro Arthur Ashe of Richmond, Va., ranked third in the United States.

FIGHT RESULTS

MELBOURNE—Lionel Rose, Australia, outpointed Sington Por Tor, Thailand, 12, Featherweights.
PHILADELPHIA — Stanley Hayward, 151, Philadelphia, stopped Vince Shoino, 150½, New York, 2.

BASEBALL TOURNAMENT
ROYAL ATHLETIC PARK
FRIDAY, JULY 2 — 6:30 P.M.
SATURDAY, JULY 3 — NOON - 3 p.m. - 6 p.m.
SUNDAY, JULY 4 — NOON - 3 P.M. - 6 P.M. (if needed)
★ $200.00 IN CASH PRIZES ★
- Duncan Connie Mack Team
- Two Victoria Connie Mack Teams
- Victoria Colt League Team

SILVER COLLECTION

JALOPY RACES
WESTERN SPEEDWAY
TONIGHT
TIME TRIALS
7:30
Adults - $1.50
Students - $1.25
Children 8 to 12 - 50c

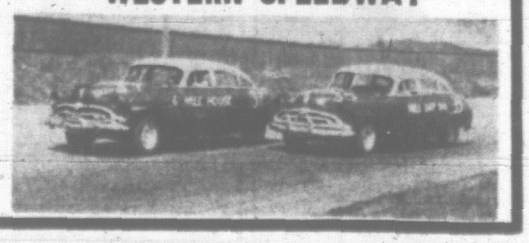

BOMB MORRISONS

Luckies Tighten Softball Chase

Victoria Luckies tightened the Senior Men's Softball League race Friday, moving within half a game of the leaders with a crushing 11-0 victory over Morrison Motors at Heywood Ave. Park.

Luckies erupted with seven runs in the third inning and coasted to the one-sided triumph behind the shutout pitching of Bob Haldane.

The surge was aided by a pair of Morrison miscues, a single by Don Glass, run-producing doubles by Stu Mitchell and Haldane, and a two-run double by Joe Patterson.

The winners picked up single tallies along the route with base-hits by Darrell Lorimer, Mitchell and Haldane and a two-base hit by Glass.

Haldane, who along with Mike Rye must fill the gap created by star pitcher Barry Jackson, who is moving to Penticton, allowed only six hits.

Morrison	000 000 0— 0	6	3
Luckies	117 110 x—11	16	0

Mel Nelson, Wade Burns (3) and Dave Bowsie; Bob Haldane and Terry Campbell.

Next game: Tonight, Century Inn vs. McLarens Construction 6:45 p.m., Heywood Park.

	W	L	Pct.	GBL
Sooke Forest Products	10	5	.667	—
Century Inn	10	5	.667	—
Luckies	10	6	.625	½
McLarens	8	6	.571	1½
Carlings	7	9	.438	3½
Morrisons	6	9	.400	4
Newstead Realty	2	13	.133	8

Dormans to Play Vancouver Team

Dormans of Victoria's Independent Softball League will host a Vancouver club in a men's softball doubleheader Sunday at Central Park.

Dormans will play Pacific Chrysler, top team in the Vancouver Commercial League, in games at 12:30 and 2:30.

Jack Noble Dies Of Heart Attack

Well-known amateur baseball player here in the 1930s, Jack Noble died of a heart attack in Seattle recently. Pitcher-outfielder Jack played on several leading clubs that included such teammates as Norm Forbes, Dr. Arthur Webster, Herb Cummins, Roy Copas, Tommy Bowden, Bill Holman, Hap Gandy to name a few.

Retain Golf Buttons

Moke Morgan and Clare Mitchell defeated Gorge Vale clubmates Jack Brown and Ray Spouse on the 13th green of the Gorge course to retain possession of the city senior golf buttons.

Mitchell and Morgan will make their next defence at Uplands against the home club duo of Bill Kane and Jim Douglas.

NEW GAME REGULATIONS . . . INTRODUCE BLACK BEAR SEASON

Humble Blackie Given Glamor

Among other things, British Columbia's new game regulations are intended to make the humble black bear a more glamorous creature and to protect moose in the Squamish Valley from the inroads of civilization.

The two major changes in the regulations from 1964-65 are introduction of the province's first closed season and bag limits on black bear and a year-round closed season on antlerless moose in the Upper Squamish Valley.

The regulations, approved by order-in-council Friday, provide for a closed season on black bear next year from mid-June to the end of August.

A spokesman for the recreation department's fish and game branch said the move isn't prompted by any reduction in the black bear population.

"Rather, we're trying to encourage resident sportsmen to regard the black bear as a trophy animal rather than as scrap," he said.

"Many hunters who come here from the States would give their eye teeth to take home a black bear."

The new bag limit will be two bears.

Neither the bag limit nor the closed season will apply to farmers or ranchers who hunt on their own lands.

The spokesman said the closed season on the antlerless moose is being introduced to build the herd up after a sharp decline in population blamed mainly on improved access for hunters.

Most of the other changes in the new regulations are of minor importance to Vancouver Island hunters:

The season on ruffled grouse and ptarmigan in Upper Vancouver Island is being extended three weeks to Jan. 2 to allow hunting in the Christmas season.

In the Cariboo the season on short-tail grouse is being closed because the birds have reached a low point in their cycle.

The season on hen pheasants in the Lower Mainland is being cut to five from seven days in the light of a count showing the population below a 10-year average.

CLARENCE CAMPBELL
'. . . could go tomorrow'

RADICAL EXPANSION PROGRAM

NHL on West Coast No Later Than 1968

NEW YORK (CP)—The National Hockey League is going to expand to the West Coast no later than 1968, from the way plans are shaping up.

Los Angeles and St. Louis seem well on their way toward nailing down NHL franchises at a cost of $2,000,000 apiece just to get off the ground.

The NHL is going ahead with a radical expansion program that will bring about the first changes in more than 20 years. The league was reduced to its present six clubs in 1942 when Brooklyn Americans dropped out.

In addition to Los Angeles, other West Coast cities in the running for franchises in the NHL are Vancouver and the California cities of San Francisco and Oakland.

Last March 11, the NHL agreed to expand to a 12-team league by creating a second six-team division.

Friday, the NHL board of governors formally agreed to accept applications immediately for new franchises and set the date for expansion no earlier than the 1967-68 season and no later than the 1968-69 season.

In the process, the NHL for the first time disclosed the 12 cities that are being "principally considered" for franchises. The other seven are Baltimore, Houston, Minneapolis and nearby St. Paul, Philadelphia, Pittsburgh and Washington, D.C.

BOTH HAVE ARENAS

Although the NHL didn't say yes or no to any particular city, Los Angeles and St. Louis were at the forefront of the choices because both cities have arenas that meet the standards laid down by the NHL.

Clarence Campbell, president of the NHL, said the governors at their two-day meeting approved Los Angeles and St. Louis as the first two acceptable sites. But the NHL still must approve "suitable" applicants from the two cities.

Applicants from these and other cities may be approved at the next NHL meeting in October, probably in Montreal.

"Los Angeles and St. Louis could go tomorrow," Campbell said.

"Both cities meet the requirements for standard arenas and we are satisfied also with the solidity, integrity and financial stability of the applicants."

Campbell did not name the applicants, but the New York Herald Tribune said that it had been previously reported that Bing Crosby is behind "the West Coast group," meaning, apparently, Los Angeles.

The Los Angeles Sports Arena and St. Louis Arena, which seat the required 12,500, at present house hockey clubs. Los Angeles plays in the Western Hockey League and St. Louis is a member of the Central Professional League. A St. Louis team called the Eagles played in the NHL in 1934-35, replacing Ottawa.

PLAY 74 GAMES

There will be a partial interlocking schedule calling for a total of 74 games in the regular season, compared with 70 now. Each of the present NHL clubs will play two home and two away games with each team in the new division. Playoffs, too, would be inter-divisional.

Campbell, in a statement after the NHL governors wound up their meeting, said the governors in effect were laying the ground rules to be followed by applicants for new franchises.

The governors said each new franchise will be required to put up $2,000,000 for franchise fee and 20 professional players to be drafted from the six existing NHL organizations, which all have minor league affiliates.

The NHL now comprises Montreal Canadiens, Toronto Maple Leafs, Boston Bruins, Chicago Black Hawks, Detroit Red Wings and Boston Bruins.

A total of $12,000,000 thus will go into the NHL kitty for the expansion program.

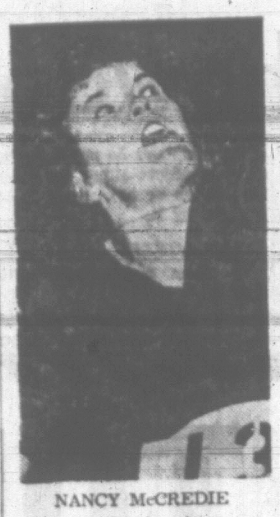

NANCY McCREDIE
. . . double winner

Canadian Track Marks Survive First Assault

ST. LAMBERT, Que. (CP)—The Canadian track and field championship moved into the second and final day today with national records still eluding the heavy field of competitors.

Nancy McCredie of Toronto's Don Mills Club was the only double winner Friday but her distances in the javelin and discus throws fell well short of Canadian open and native records.

Bill Crothers of Markham, Ont., running for East York Track Club, won the 440-yard contest in 48.4 seconds.

John Hunter, 18, of the Toronto Olympic Club cleared the cross bar at 6 feet 6½ inches to win the men's high jump.

Alasdair Heron of the Oxford-Cambridge team edged Ron Wallingford of Hamilton in the men's six-mile race. Heron's time was 29:52.8 to Wallingford's 29:53.2.

THREE FINISH TOGETHER

In the men's 100-yard dash, Ed Hearne of East York, Jeff Archer of Oxford-Cambridge and Terry Tomlinson of Winnipeg could scarcely be separated by the judges at the finish. All were timed at 9.6 seconds, with Hearne declared the winner.

Judy Dallimore of the Ottawa Uplands Club beat out Jenny Wingerson of Toronto, an Olympic team member for Canada last year, in the women's 100-yard dash. Her time was 10.9.

Abby Hoffman of Toronto Olympic was upset in the women's 440 by Cecilia Carter of Hamilton Olympic, who won in 57.3 seconds.

Vollmer Gets by Gardner; Tackles Russell for Title

VANCOUVER (CP)—Veteran John Russell and youngster Wayne Wollmer battled today for the B.C. amateur golf title, after scoring impressive wins over beleaguered competitors Friday.

As expected, Russell, a 33-year-old sales engineer, bombed 22-year-old Terry Campbell 7 and 6, in a scheduled 36-hole match. Vollmer, 20, at the same time dashed Don Gardner's title hopes 5 and 3.

Playing his own Point Grey Golf and Country Club course, Russell shot a sizzling 5-under-par for 30 holes. Campbell was plagued with slices into the rough and golf balls that rimmed the cup on short putts in the match play competition.

Vollmer, recent winner of a golfing scholarship to Arizona State University, was four up after 18 holes Friday morning.

He kept up the pace in the afternoon round to finish with his 5 and 3, two-over-par for 32 holes.

Russell was eliminated in the quarter-finals in last year's B.C. amateur tournament and is going for his first title.

Foursomes Event To Mearns, Todd

Mrs. H. G. Mearns and Mrs. J. H. Todd fired a net 73 to win the annual Margaret Todd foursomes competition at Victoria Golf Club.

Mrs. C. C. Mann and Mrs. A. S. Gulston were second at 74.

The Oak Bay club will stage a woman's par competition Tuesday with players starting the following times:

FIRST TEE
9:00—Godfrey, J. H. Wilson, Alexander.
9:07—Stuart, Keyes, Gulston.
9:14—Cranston, Hadley, Burland.
9:21—Osborough, Pidgeon, Markham.
9:28—J. D. Munro, Morrow, W. A. MacDonald.
9:35—E. C. D. Wilson, Link, McMaster.
9:42—Maddocks, Senior, Mayhew.
9:49—Weston, Campbell, Dillabough.

FIFTEENTH TEE
9:14—Dyer, Chapman, Barridge.
9:21—Bigsby, McColl, Gonnason.
9:28—Fortye, Hart, Watt.
9:35—Husband, Norris, Warter.
9:42—Haynes, H. G. Ellis, Lyttleton.
9:49—H. P. R. Brown, Sutherland Brown, Simons.
10:06—Todd, H. H. Ellis, R. McDonald.

ELEVENTH TEE
9:28—Mearns, Baiss, Shearing.
9:35—Robbins, Mann, J. H. Brown.
9:42—Leach, Housez.
9:49—Pope, Mooney.
10:06—Emery, Martin, Boyd.

Minor Lacrosse

Some changes have been made in up-coming minor lacrosse games. Monday and Saturday, midgets and mites will start at 9 a.m. at Stevenson Park; Wednesday, midgets and mites will play Esquimalt midgets and mites at 6:15 at Memorial Arena.

Peewee games will be played at 9 a.m. Tuesday and 10:30 a.m. Saturday at Stevenson Park.

RACE ENTRIES, RESULTS

EXHIBITION PARK

FIRST RACE — $1,430, for 3-year-olds foaled in Canada, 6½ furlongs:

Yes Sam (Richardson)	126
All Bay (Phillips)	122
Mr. Wasp (Long)	122
Keremeos (Dodd)	117
Dark Interview (Combs)	112
Wee Jock (Dailley)	122
Steppin In (Marsh)	113
Can Drive (Wright)	117
Acid Sue (McKenzie)	112
Milord Martin (Salas)	122
Also eligible:	
My Imagination (Guthrie)	122
Lees Time (Ventrella)	117
Accidental Affair (Dodd)	122
Lyons Boss (Mills)	117

SECOND RACE — $1,430, for 3-year-olds, 3 furlongs and 150 yards:

Speed Command (Heim)	115
Dawnwood (Salas)	112
Taycalls Pride (Phillips)	115
Wild Child (Long)	112
Wells Ann (Longo)	115
Gift Star (Richardson)	112
Anns Treasure (Dailey)	120
Lt. Tango (Mills)	117
Persian Visitor (Gonzalez)	117
Sam The Hustler (no boy)	115
Also eligible:	
Run Speedy (Mills)	112
Paramount (Richardson)	112
Donanna (Dailey)	117
Patty Mint (Wall)	117

THIRD RACE — $1,430, for 3 and 4-year-olds, 6½ furlongs:

Fair Duel (Richardson)	114
Banquet Knight (Wall)	122
Inner Guard (McKenzie)	114
Lady Webb (Trejos)	117
Secco Aries (Salas)	111
Lucky Legger (Marsh)	114
Aldmfast (Longo)	114
Rani Jhansi (Combs)	109
Windy Song (Inda)	122
Some Royal Flush (Ulrich)	119
Also eligible:	
Secret Sue (Dailey)	114
Oggogo Pride (Richardson)	111
Stoker Jake (Long)	119
Cruisin Thru (Tierney)	109

FOURTH RACE — $1,510, for 4-year-olds and up, 6½ furlongs:

Royal Fair (Heim)	113
Bossy Belle (Phillips)	112
Our Flight (Mills)	118
Holly Road (Inda)	115
Magic Shan (Marsh)	110
Celiae (Guthrie)	110
Candy Cantot (Ventrella)	122
Winrose (Combs)	110
Brown Wheat (Cormack)	117
Chain Lightning (Gonzalez)	119
Also eligible:	
Bye Of Don (Dailey)	117
Bella Mac (Long)	110
Hota Fire (Stephenson)	113

FIFTH RACE — $1,510, for 4-year-olds and up, 6½ furlongs:

Ane Emperor (Long)	119
Lovely Story (Trejos)	114
Howezzi (Heim)	117
Ky Mc (Richardson)	115
G. Day (Combs)	109
Fishers Boss (Stephenson)	114
Some Standard (Ulrich)	119
Miss Kenmix (Wright)	119
Will Roll (Salas)	117
Lawsome (Dailey)	117
Also eligible:	
Betty Lu Lu (Gonzalez)	115

SIXTH RACE — $1,880, for 4-year-olds and up, 6½ furlongs:

a-Mega Var (Stephenson)	108
Waraway (Long)	113
Masterful (Salas)	116
Highest Reward (Inda)	111
Journey Man (Combs)	111
Cooper Baron (Richardson)	113
a-Chickcharney (Stephenson)	108
Latant Fire (Dailey)	116
Easy Row (Cormack)	111
a-Entry	

SEVENTH RACE — $1,980, for 3-year-olds and up, 6½ furlongs:

Veteran Observer (Salas)	120
Sapot (Heim)	114
a-Crazy Arms (Trejos)	118
Superior Parent (Inda)	122
Combihrift (Ventrella)	120
Tension (Combs)	105
a-Willow Pattern (Trejos)	116
Sgt. Tricker (Dailey)	115
a-Entry	

EIGHTH RACE — $1,430, for 3-year-olds and up, mile and 70 yards.

Grand Reward (Phillips)	122
Rough Road (Salas)	119
Mr. True Blue (Long)	119
Bobs Mistake (McKenzie)	114
Val-B-Fast (Inda)	119
Aarons Rod (Trejos)	119
Lucky Spender (Dodd)	114
Fly Monday (Wright)	119
Feasible (Dailey)	119
Gold Stick (Combs)	114
Also eligible:	
Big Guss (Cormack)	122
Flying Sea Spray (Long)	117
Bay Toe (Cormack)	119
Canadian Downs (Trejos)	114
Miss Ky Lea (Richardson)	114
Salbrev (Wall)	122
Tratzkalla (Combs)	108
Sir Lea (Richardson)	114
Audacious Beau (Heim)	119

Weather cloudy, track fair.
Post time 4:45.

EXHIBITION PARK

First Race—Allowance, $1,310 for two-year-olds, three furlongs and 130 yards:

Jeff D (Inda)	$6.70	$3.40	$2.80
Woody Nite (Broomfield)		4.00	3.20
Sir Kenny (Salas)			3.70

Also ran: Patty Mint, Miss R. B., Grandview Red, Celerius, Nyvrem, Ana-Cha-Tay. Time: 43 2-5.

Quinella: $13.10

Second Race—Claiming, $1,430, for three-year-olds and up, six and one-half furlongs:

Evidently (Salas)	$7.40	$4.40	$3.20
Chow Jung (Long)		4.10	3.10
War Falcon (Heim)			3.00

Also ran: Daily Mail, My Imagination, Kelly Joy, Yes Sam, Counterplay, Mr. Caviar, Social Club. Time: 1:20.

Third Race—Claiming, $1,430, for three and four-year-olds, six and one-half furlongs:

Dark Runner (Dodd)	$13.10	$9.00	$5.00
Feather Shadow (Guthrie)		21.70	10.50
Copper Prince (Marsh)			4.60

Also ran: Monday's Lady, Speedy Fair, Comin In, Mecum, Mr. H. K., Fitzbubbles, Commander Joe. Time: 1:20 2-5.

Fourth Race—Claiming, $1,510, four-year-olds and up foaled in Canada, six and one-half furlongs:

All Smoke (Trejos)	$17.70	$8.90	$7.60
Power Trip (Richardson)		10.70	8.50
Bella Mac (Long)			5.40

Also Ran: Rondocal, Lord Highland, Bold Mister, Lady Selah, Skerry Blue, Somedrive, Old Boag. Time: 1:19 4-5.

Exacta paid $215.90

Fifth Race—Claiming, $1,510, three-year-olds and up, mile and 70 yards:

Fair Fancy (Salas)	$19.90	$13.00	$13.50
Cadala (Trejos)		7.50	5.60
Powerful Boss (Ulrich)			10.00

Also Ran: Court Glamour, Christopher B, Con-Jo, Tallisker, Marsadi, Dark Doll, Shannon Gree. Time: 1:45 1-5.

Sixth Race—Claiming, $1,980, four-year-olds and up, mile and one-sixteenth:

Glenview Lad (Salas)	$44.40	$14.70	$6.30
Amazing Message (Trejos)		7.50	4.70
Sefton Park (Cormack)			3.50

Also ran: Joncor, Cross Message, Wallaby, Della View, Joey Lark, Snug Request. Time 1:46 3-5.

Seventh Race—"Columbia Allowance," $1,760, three-year-olds and up, six and one-half furlongs:

Strong Contender (Wright)	$24.20	$6.40	$3.90
Magicmaker (Ulrich)		7.00	4.10
Jolly Pop (Trejos)			3.60

Also ran: Golden Foam, Shock Troop, Princess Samos, Zemlira, Tommy Can, Regal Hawk. Time 1:18 2-5.

Eighth Race—Claiming, $1,430, three-year-olds and up, foaled in Canada, six and one-half furlongs:

Nevercot (Ulrich)	$13.10	$8.20	$5.30
Rossburn (Marsh)		13.50	7.00
Neoenthe (Combs)			4.50

Also ran: Bevys Boy, Miss Lauris, Buberlou, Wonderbird, Sileo, Eliadrive, Geemboy. Time 1:20 1-5.

Quinella paid $119.30

HOLLYWOOD PARK

First Race—Mile and one-sixteenth:

Royal Commando (Baze)	$6.80	$4.40	$2.80
Atticus (Jennings)		7.40	4.20
Flushing K. (Hartmatz)			2.80

Also ran: Carol Denise, High Transport, Perfect Blend, Bengal Queen, Dugwin, Prince Bat, Darnhill. Time 1:44.

Second Race—Five and one-half furlongs:

Tres Ores (Burns)	$3.80	$2.80	$2.40
Boston Fool (Jennings)		12.20	6.80
Honest Jack (Costa)			4.00

Also ran: Ring Free, Bright Speed, Lime Fizz, Bit Oblarney, Surgeon General, Jourdan Way. Time 1:05.

Daily double paid $15.80.

Third Race—Five and one-half furlongs:

Pleasured Up (Shomakr)	$3.20	$2.40	$2.20
Windy Kate (Hartack)		3.60	3.00
Honeymooner (Pineda)			5.40

Also Ran: Derby Night, Classic Image, Nevada Love, Dove Song, Plucky Light, Nez Moe, Mesobarbe, Amber Crystal, Perfect Shoe. Time 1:08 2-5.

Fourth Race—Mile and one-sixteenth:

Tivoli (Yanez)	$10.60	$7.40	$4.20
Festive Occasion (Leonard)		16.20	7.20
Dream Dance (Baze)			2.60

Also ran: Proud American, Sir Run, Big Production, Sandolett, Galla Chance. Time 1:43 1-5.

Fifth Race—Six furlongs:

Swoop's Tune (Shomakr)	$7.80	$3.80	$3.60
Martinique Hall)		2.80	2.80
Music Khal (Leonard)			5.00

Also ran: Get n' Win, De Colores, Mamalo, Joy Bauer. Time 1:09 4-5.

Sixth Race—Mile and one-sixteenth:

Win-Em-All (M. Vinzula)	$9.00	$6.00	$5.00
Rosas Pride (P. Moreno)		8.60	6.20
Drown Patch (Ross)			7.40

Also ran: Top Ambition, Baronet II, Hill Man, Light Lime, Steer. Time 1:42 2-5.

Seventh Race—Six furlongs:

Steel Edge (Harmatz)	$27.80	$11.80	$6.40
Sari's Song (Baze)		11.20	5.40
a-Bloomer Girl (P. Moreno)			3.80

Also ran: a-More Mink, Pink Mistress, Fleet Streak, Hi Rated, Jam 'n Jelly. Time 1:10 2-5.

a-Entry.

Eighth Race—Seven furlongs:

Holst Bar (Hartack)	$6.60	$3.80	$2.80
Sir Boreo (Baze)		5.60	3.80
Green Banner (Shoemaker)			4.60

Also ran: Radio Flash, Boss' Son, Donson, Mr. Payne, Gay Beau, Hasty Trip, St. Circ, Silent Trust. Time 1:22 1-5.

Ninth Race—Six furlongs:

a-Sisterco (Ross)	$5.00	$3.00	$2.80
Crase (Shoemaker)		3.80	3.20
Marks-Cover (Jennings)			7.00

Also ran: a-Aladdin's Boy, Poco Pueblo, Mr. Wish, Vegas Bandit, Bilmora, Itsnoproblem. Time 1:09 3-5.

a-Entry.

TOP CANADIAN STARS IN JUNIOR NET MEET

Some of Canada's top-ranking young tennis players started swinging on city courts today in the annual Pacific regional junior championships.

The tourney, which started at noon and continues until Tuesday, is rated one of the main events on Canada's net calendar this season.

Barry Shakespeare of Halifax and Montreal's Andree Martin, the country's top-rated 18-and-under players, and Toronto's Nancy Green are three of the brightest stars in the event.

Also high on the list of aces are Victoria players Theo Booker, Marg Maysmith and Roger and Pat Skillings.

Games are being played on courts at the Racquet Club, Stadacona Park, Norfolk House, Oak Bay Tennis Club and Carnarvon Park.

FISHING REPORT

Breezes Boost Ire of Anglers

Mention wind to a salmon fisherman these days and you're liable to find a tackle box bouncing off your scalp.

Wind has been chasing anglers off open water for more than a week and if things don't calm down for Sunday some of the salt-water boys might be tempted to try tennis.

Things looked promising Friday morning, but the breezes were back around noon and angling dispositions were getting meaner by the minute.

Although they are far from plentiful, big spring salmon are cruising in many Island waters. The men who own commercial licences have been taking salmon up to 35 pounds off Oak Bay and the springs are running just as big off Otter Point and Becher Bay.

Best salmon fishing reports continue to come from the Campbell River and Nanaimo areas, where wind has also been troublesome.

Several limit catches of coho up to eight pounds have been taken this week in Campbell River waters and a fair number of springs to 18 pounds have been hooked on plugs close to the shoreline just before dark.

Fisheries officials checking boats last weekend reported that 23 boats in the Thrasher Rock-Flat Top Island section of Nanaimo had 45 coho, six jack springs and one big spring.

Sunday boat checks off Yellow Point and Coffin Point showed all 18 boats checked had fish, with a total of 15 springs, one jack and 44 coho.

Wind has been only a minor misery in sheltered Saanich Inlet, where schools of small coho and springs are producing a fair number of limit catches. One of the best stretches of water is near the Goldstream end of the inlet, between Chesterfield Rock and The Narrows.

Occasional heavy strikes indicate there are some big springs in the inlet and they may provide some action Sunday when Chinook Club members stage their annual derby for the Hugh Clarke Sportsmen's Cup.

This School Will Be Fun

More than 400 city youngsters who got out of school this week for summer vacations will be going back to classes next week.

This time they expect it will be fun since the lessons will be of the tennis variety, conducted on the new Beacon Hill courts.

Starting Monday morning is the first junior tennis clinic sponsored by the city parks department and the B.C. Lawn Tennis Association. The clinic will continue for six weeks and be followed by a tournament.

Here is the weekly schedule:

10-year-olds—Girls, Mondays and Wednesdays at 4:00 p.m.; Boys, Tuesdays and Thursdays at 3:00 p.m.

11-year-olds — Girls, Tuesdays and Thursdays at 4:00 p.m.; Boys, Wednesdays and Fridays at 2:00 p.m.

12-year-olds — Girls, Tuesdays and Thursdays at 2:00 p.m.; Boys, Tuesdays and Fridays at 11:00 a.m.

13-year-olds—Girls, Mondays at 3:00 p.m. and Wednesdays at 11:00 a.m.; Boys, Tuesdays and Fridays at 10:00 a.m.

14-year-olds — Girls, Wednesdays at 10:00 a.m. and Fridays at 3:00 p.m.; Boys, Mondays and Thursdays at 10:00 a.m.

15-year-olds—Girls, Mondays at 2:00 p.m. and Wednesdays at 3:00 p.m.; Boys, Mondays and Thursdays at 11:00 a.m.

16-year-olds—Girls and boys, Mondays and Thursdays at 11:00 a.m.

Vic West Duo Collects Cup

Mrs. J. Turner and Mrs. M. Wakefield of Victoria West placed ahead of Mrs. D. Green and Mrs. D. Thirlwell of Oak Bay to win the Baker Cup in women's doubles lawn bowling competition, Thursday at Victoria West.

The consolation round will be played Wednesday, June 30, at Victoria West green.

July 3, at Burnside Lawn Bowling Club, the Wenger Cup competition for women's singles will begin at 9 a.m.

Medal Golf Event Slated at Colwood

Distaff golfers with handicaps of 15 or under will play a medal round Monday at the Colwood course with players starting at the following times:

9:30—Mearns, Harrell, Skillings.
9:36—Riley, Lovatt, Fortye.
9:42—Liddell, Price, Chapman.
9:48—Naysmith, Poyntz, Locatelli.
9:54—Lawson, McCormack, Fry.
10:00—Saunders, Peden, Tribe.
10:06—Harwood, Rivers, Anderson.
10:12—Fall, Vajg, Stephenson.
10:18—Sinclair, Archambault, Cook, Green.

Post entries accepted.

LAWN BOWLING

Barr Rink Derails Burnside Express

Burnside aces Jack McMillan and Andy Dickie have finally been sidetracked in their run through trophy competition on local lawn bowling greens.

After winning a doubles event and taking two triples contests with different partners, Dickie and McMillan came to the end of a 23-game victory streak this week at the Lake Hill club.

Playing with Kay Dickie, they made it to the final of Whittaker Cup mixed triples before Sam Barr, John and Joan McNair came up with some of the finest bowling of the season to send the Burnside trio down to a 19-17 defeat.

Next week, one foursome from each of the Greater Victoria clubs will battle in the Cameron Nichol competition for men's rinks. Games will be played at a different club each night, starting Monday at Burnside.

The Peace Cup, emblematic of the men's singles championship of Vancouver Island, will be up for grabs July 3 on the Beacon Hill greens of Victoria Lawn Bowling Club.

Spicing the season are exchange visits between local and out-of-town clubs. Burnside shotmakers have hosted Nanaimo and will make a trip to White Rock Sunday. Beacon Hill bowlers have been visited by the Mann Park club and will travel to White Rock July 14.

Eight blind bowlers are trying their skill at hitting the jack Friday mornings at the Beacon Hill greens.

FREE BRAKE INSPECTION

Courtesy and Fully Guaranteed

DRIVE IN

Specialists in all types of braking systems—
Hydraulic - Air - Electric Power Brakes

Let us check your hydraulic system for hidden danger.
Brake adjustment and front wheel pack $1.50

Victoria Brake
SPECIALTY CO.
629 Courtney EV 3-7632

BOOKS

Fishermen!
Your Questions Answered . . . in
"FRESH WATER FISHING"
by Victoria Author
ANTHONY BRISTOWE
Marionette Book Shop
1019 Douglas St.
(Mail Order Service)

BRAKE SPECIALISTS
Using the most modern equipment and offering "A COMPLETE BRAKE SERVICE" on passenger cars and trucks.
- Free Brake Check (No obligation)
- Adjusting, Relining and Testing
- Brake Drum Turning
- Exchange Power Brake Units
- Wheel Balancing
- Front End Alignment

OUR GUARANTEE—
NO CURE . . . NO PAY!
For complete information phone 384-7141. Ask for our Service Department.
AUTO ELECTRIC SERVICE
Corner Cook and Yates 384-7141

DON'T BE BALD! LOOK LIKE THIS

In the ONLY UNDETECTABLE hairpiece of its kind!
TAYLOR TOPPER
SEND FOR FREE BROCHURE
Taylor Topper 511A YONGE ST. TORONTO 5, ONT.
Phone: 925-4331 — Dept. 532
Please send me Free, without obligation, full details on Taylor Topper in plain envelope.
NAME
ADDRESS PHONE
CITY PROV.

OK TIRE STORES
1031 HILLSIDE
WHERE YOUR SAFETY COMES FIRST AND THE SERVICE IS THE BEST
New or Capped Tires
Truing - Balancing
Quick Efficient Staff
Free Coffee Lounge

THE ISLAND FLORIST
Now Located at
745 FORT
Across from Kent's
EV 3-0423

EVINRUDE
★ TWO-YEAR WARRANTY
★ 50-TO-1 GAS-OIL MIX
★ QUIETEST
★ MOST ECONOMICAL
OAK BAY MARINE
SALES & SERVICE
1527 Beach Drive 384-4141

MOHAWK
3005 DOUGLAS ST.

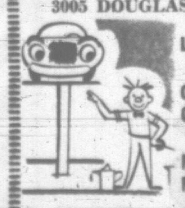

LUBE • OIL CHANGE • MINOR REPAIR
SHOP NOW OPEN

VICTORIA, "JEEP" WAGON SALE

4-door, Positraction, heater, 2-speed electric wipers, de luxe model. Was $4390. Now $3995

4-wheel drive, 4-door. Was $4699	Now $4195
4-wheel drive, 2-door. Was $4189	Now $3300
4-wheel drive, 6000 G.V.W. for camper use	$3795
4-wheel drive "UNIVERSAL" with cab	$2995

478-4233 2744 MATSON RD. Nite 477-1781

J. H. WHITTOME & CO. LTD.
Are Pleased to Present
"SA-SEEN-OS" POINT

A beautiful new development set like a gem amid the rugged beauty and ever-changing waters of LAKE COWICHAN. "SA-SEEN-OS" Point is located just eight miles from the village of Lake Cowichan and a short 57 miles from Victoria. "SA-SEEN-OS" on beautiful LAKE COWICHAN, offers protected waters for the boating enthusiast . . . the finest of fishing for the fisherman . . . safe swimming for children.

SEE "SA-SEEN-OS" POINT TODAY—
And Secure Your Future Happiness!

- ★ Each Lot a Park, with Evergreens, Arbutus and Maples
- ★ Every Lot has Waterfrontage, Good Beaches, Safe Moorage.
- ★ Services Available.
- ★ Excellent Access to Property from Blacktop Road.
- ★ Minimum Lakefrontage 100 Feet
- ★ All Lots High with Gentle Slope to Water.
- ★ Beautiful View from Each Lot.
- ★ All this Just One and One-Half Hours from Victoria.

These Superior Lots Are Priced From $2000.00 and Up

COME OUT AND ENJOY THE PEACEFUL ATMOSPHERE OF "SA-SEEN-OS" and Discover the Hidden Magic of this Beautiful Property . . . Be One of the First to Select the Perfect Setting for Your Second Home.

To View or For Further Information, Please Contact
BOB TURNER, at LAKE COWICHAN, 749-3404 or 749-3252

J. H. WHITTOME & CO. LTD.
746-6161 DUNCAN, B.C. Eves. and Weekends 749-3404 or 749-3252

House Heads for Showdown on Newspaper Tax Bill

By WILLIAM NEVILLE

OTTAWA (CP) — The Commons is headed for a showdown vote on the Liberal government's controversial tax proposals affecting newspapers and magazines.

After two earlier bids proved unsuccessful, the New Democrats finally got the issue before the Commons Friday and thus set the stage for what appears at first glance to be a crucial roll-call vote of MPs.

The vote, expected Monday, could pit all four opposition parties against the minority government for one of the few times in the current Parliament.

If so, attendance on both sides of the Commons will decide whether 128 Liberals — Speaker Alan Macnaughton does not vote except to break ties—can withstand the combined opposition of 93 Conservatives, 18 New Democrats, 13 Creditistes, nine Social Crediters. There also are two independents and one seat is vacant.

The issue at stake is a double-barrelled government proposal to aid Canadian magazines against foreign competition and to prevent Canada's daily newspapers from falling under foreign ownership. The proposed method is the same in both cases — to disallow advertising in any publication with more than 25-per-cent foreign ownership as a deductible expense for income tax purposes.

IS PROCEDURAL

The NDP amendment, moved by rules expert Stanley Knowles, is primarily a procedural one and, as such, does not appear in itself to involve the confidence of the minority government.

It asks the House to send clause four of the 29-clause income tax bill—the one covering newspapers and magazines — back to committee of the whole House for further consideration.

But, as Tom Barnett (NDP—Comox-Alberni) remarked Friday, the amendment, if passed, could have the effect of requiring Finance Minister Gordon, the only man who can make such changes, to amend his bill.

And, as Larry Pennell, Mr. Gordon's parliamentary secretary, was quick to put it, this could involve "something far more serious."

Mr. Gordon has said previously the government is determined to "stand or fall" on its proposals.

INDICATES AIM

While Mr. Knowles' amendment does not specify which aspect of the measure he wants reconsidered, the veteran MP made it clear in introducing it that his concern rests with the proposed exemption for the Canadian editions of Time and Reader's Digest from the magazine tax penalties.

Both magazines are owned by United States parent companies.

But the government has decided, on the grounds that the two publications have been operating here since the 1940s, to consider them as Canadian periodicals for the purposes of its legislation.

Some other opposition spokesmen, notably the Conservatives and Social Credit Leader Thompson, pinpointed most of their criticism at the newspaper measure.

Opposition Leader Diefenbaker denounced the press section as "one of the most serious potential invasions of freedom ever seen in this country." He said he doubted the measure would hold up in court against provisions in the Bill of Rights guaranteeing freedom of the press.

ACCUSES PEARSON

Mr. Diefenbaker also accused Prime Minister Pearson of misleading and deceiving officers of the Canadian Daily Newspaper Publishers Association over the bill.

The prime minister had told the CDNPA executive last month he would welcome alternatives to the government measure. Now, Mr. Diefenbaker said, after the CDNPA had asked for time to come up with such proposals, the government was pushing ahead with the bill.

Mr. Thompson acused a mild surprise in indicating his group, which supported the government in earlier vote on the bill, would go along with the amendment.

"This section strikes at the freedom of the press and at the heart of private enterprise," he told the House.

It seemed for a while Friday that the issue would come to a head then without further delay. In a surprise move, however, government House Leader McIlraith rose in mid-afternoon and moved the immediate adjournment of the debate.

WANTED DELAY

Liberal sources said afterward that the move was made at the request of the Conservative party. Conservative members admitted they did not want the issue to be voted on Friday, preferring to have the weekend to "think things over."

The main thought appeared to be how hard the Conservatives might "put the whip on" to get out as many members as possible to try and out-vote the government.

Mr. Gordon entered the debate briefly before the adjournment to suggest the NDP amendment is pointless. The issues had been debated over and over again and nothing had changed.

"Let's get on with the business of the country," he said.

He gave no indication what the government might do if the NDP amendment were accepted.

Earlier in the day, the New Democrats had failed for a second time to force a specific vote on the Time and Reader's Digest exemption. The chair's ruling was the same as in the previous bid, namely that opposition members do not have the right to adjust either the rates of taxation or the groups to be covered by it.

JAPAN AGREES

In other developments Friday:

—Mr. Gordon announced that Japan has agreed to voluntary quotas for the current year on such "sensitive" items as textiles, transitor radios and stainless steel flatware. On average, the quotas provide for an "orderly" increase of three to five per cent over 1964 levels.

—Resources Minister Laing, answering criticism by Premier Lesage of Quebec, maintaining that underwater resources in the Gulf of St. Lawrence fall under federal, and not provincial jurisdiction.

—The Commons passed two pieces of veterans legislation one raising to $34 from $25 a month the educational allowance for children of war dead and the other increasing the amount of interest paid by the government for use of money deposited by the army benevolent fund.

Two other bills, one to create a $318,000,000 revolving fund under the Veterans Land Act and the other to provide for a 10-per-cent increase in veterans allowances, were introduced.

COST!!
SALE
REDUCED $125 TO $350
TELMAC
NO MONEY DOWN

Starts TODAY! YOUR CHANCE TO WIN A Trip Around The World for Two!

Plus $1,000.00 in Spending Money!

IN THE VICTORIA DAILY TIMES

AMATEUR PHOTO CONTEST

SIX WEEKS — STARTING TODAY — CLOSING SATURDAY AUG. 7th

$10.00 WEEKLY PRIZES IN EACH OF THREE CATEGORIES

1. "The World in Which We Live"
2. "People in the World" 3. "Animals of the World"

Additional $25.00 Prize for Grand Winner in Each Category at End of Contest, PLUS — Entry in the National Competition for $50,000.00 in Prizes! Top award is an around-the-world trip for two, plus $1,000 in spending money.

Snapshots made after July 1st, 1964, will be eligible. Submit as many entries as you wish and increase your chances to win! Read the contest rules below and start looking for prize-winning picture opportunities.

SNAPSHOT CONTEST RULES—1965

1. The contest is strictly for amateur photographers. Anyone is eligible excepting employees of this newspaper, or employees of any newspaper participating in the Newspaper National Snapshot Awards, employees of the sponsors and their families, and individuals who, personally, or any members of whose families are engaged in the manufacture, sale, commercial fihishing or professional use of photographic goods.

2. Pictures that have been made after July 1, 1964, are eligible.

3. Your snapshots may be made from any brand of negative-type black-and-white film, but not from color transparencies. Black-and-white prints from color negative type films will be accepted. Any make of camera may be used. Developing and printing may be done by a photo-finisher or the entrant. No print or any enlargement more than 10 inches in the longer dimension will be accepted. No art work or retouching is permitted on prints or on the negatives from which they are made. No composite pictures, such as multiple printing or montages, are eligible. Pictures should not be mounted or framed.

4. To enter the contest, mail a print or prints of as many pictures as you desire, within the contest dates, to the Victoria Daily Times "Amateur Snapshot Contest Editor." On the back of each picture print your name and address clearly in ink, and the class in which you wish the picture entered. (See Classes.)

5. No black-and-white prints will be returned. Do not submit negatives with your prints. Keep them, until requested by the Amateur Snapshot Contest Editor. (Only original negatives accepted.) The Victoria Daily Times and the sponsors of the Newspaper National Snapshot Awards assume no responsibility for negatives or prints.

6. All pictures received in The Times office, by mail or personal delivery, by 12 noon of Saturdays ending with July 3rd, to closing week of August 7th will be entered in that weekly competition of $10.00 prizes in three individual categories. At the close of the contest, The Times will award Grand Prizes to the three pictures (one in each class) chosen by its judges as the best entered in its contest. These three winners then will be entered by The Times in the Newspaper National Snapshot Awards, where they will compete with the same number of entries from other participating newspapers for cash prizes totalling approximately $50,000.00.

7. All pictures shall be judged in the Newspaper National Snapshot Awards on general interest and/or appeal. Photographic quality, although important, may not necessarily be the deciding factor. The decision of the judges shall be accepted as final.

8. It is not permissible to enter pictures in the contest of more than one newspaper participating in the 1965 Newspaper National Snapshot Awards.

9. Before receiving the newspaper's final prizes in one or more of the three classifications, the entrant must submit the original negative with print, and sign a statement that his picture, or any closely similar picture of the same subject or situation, has not been and will not be entered by him in any snapshot contest, exhibit, or salon where prizes are awarded, other than the one conducted by this newspaper, and has not been and will not be offered for publication in any manner.

CLASSES

- THE WORLD IN WHICH WE LIVE
- PEOPLE OF THE WORLD
- ANIMALS OF THE WORLD

IMPORTANT

If you snap a picture which you expect to enter in the contest and in which a person or persons appear, be sure to get their names and addresses. This is necessary because before your picture can become eligible for entry in the Newspaper National Snapshot Awards, the written consent of such recognizable person or persons to the use of the picture for promotional purposes must be obtained.

HEAD FOR THE NEAREST CAMERA SUPPLY STORE AND

GET SET TO WIN A WORLD TRIP

in the Times Amateur Photo Contest

HUNDREDS OF OTHER PRIZES!

All you do is take the pictures, read the rules and start sending in your entries. Watch for winners published each week in the

VICTORIA DAILY TIMES

TELEVISION PROGRAMS (Continued) June 26 to July 3

WEDNESDAY, JUNE 30

Time	Ch'n'l No.	PROGRAM
5 PM	2	Dr. Who
	4	Captain Puget
	5	Stan Boreson
	6	Movie
	7	Lloyd Thaxton
	8	Munsters
	11	Brakeman Bill
	12	Magilla Gorilla
5:30—	2	Quest Under Capricorn
	4	Dobie Gillis
	5	Woody Woodpecker
	8	Movie
	12	Movie
5:45—		7 News
6 PM	2	Wendy and Me
	4	News
	5	Huntley-Brinkley
	11	Highway Patrol
	7, 12	News, Reasoner
6:20—		6, 8 News
6:30—	2, 5	News
	6	Combat
	7	Rifleman
	11	Sea Hunt
7 PM	2	A La Carte
	4	Small World
	5	Death Valley
	7	Joey Bishop
	8	Vancouver Festival
	11	Bowling
7:30—	2	To Be Announced
	4	Ozzie/Harriet
	5	Virginian
	6	Musical Showcase
	7	Mister Ed
	8	My Favorite Martian
	12	Hullabaloo
7:45—	2	Mr. Fixit
8 PM	2, 6	Swingding
	4	Patty Duke
	7	My Living Doll
	8	Virginian
	11	Outdoors
8:30—	2, 6	Perry Mason
	4	Shindig
	7, 12	Beverly Hillbillies
9 PM	5	Movie
	7	Dick Van Dyke
	11	Pioneers
	12	Detectives
9:30—	2, 6	Festival
	4	Burke's Law
	7	Private World
	8	Peyton Place
	11	News
	12	Vacation Playhouse
10 PM	7	Lucy-Desi Comedy
	11	David Niven
	12	Suspicion
10:30—	2, 6	Bonjour Toronto
	4	ABC Scope
	8	Twilight Zone
	11	Bob Hardwick
11 PM	2, 4, 5, 6, 7, 8	News
	12	Movie
11:15—	2	Viewpoint
	7	Management Edit.
11:20—	2	News, Sports
	7	Movie
11:30—	4	Night Life
	5	Johnny Carson
11:35—	2	Movie
11:45—	6, 8	Bud Sherman
1 AM	12	M-Squad

THURSDAY, JULY 1

Time	Ch'n'l No.	PROGRAM
5 PM	2	Dr. Who
	4	Captain Puget
	5	Stan Boreson
	6	Mystery
	7	Lloyd Thaxton
	8	Movie
	11	Brakeman Bill
	12	Woody Woodpecker
5:30—	2	20/20
	4	Dobie Gillis
	5	Huck Hound
	12	Movie
5:45—		7 News
6 PM	2	Serenade
	4	News
	5	Huntley-Brinkley
	7, 12	News
	11	Highway Patrol
6:20—	4, 5	News
	6	Virginian
	7	Rifleman
	8	Combat
	11	Sea Hunt
7 PM	2	Cuisine
	4	Bold Journey
	5	Open Season
	7	To Tell the Truth
	11	Movie
7:30—	2	Candid Camera
	4	Jonny Quest
	5	Daniel Boone
	7	Munsters
	8	Alfred Hitchcock
	12	Rifleman
8 PM	2, 6	Camera Canada
	4	Donna Reed
	7	Perry Mason
	11	Lucille Ball
8:30—	4	My Three Sons
	5	Dr. Kildare
	8	Windfall
	12	Best of Groucho
9 PM	2, 6	Dominion Day
	4	Bewitched
	7	Password
	8	Dick Van Dyke
	11	Pioneers
	12	Gunsmoke
9:30—	4	Peyton Place
	5	Hazel
	7	Celebrity Game
	8	Branded
	11	News
10 PM	2	Rogues
	4	Jimmy Dean
	5	Suspense Theatre
	6	Peyton Place
	7	Defenders
	8	Jack Paar
	11	Suspicion
	12	I've Got a Secret
10:30—	12	Special
11 PM	2, 4, 5, 6, 7, 8	News
	11	Bob Hardwick
	12	Movie
11:15—	2	Viewpoint
	7	Editorial
11:20—	2	News, Sports
	7	Movie
11:30—	4	Night Life
	5	Johnny Carson
11:35—	2	Movie
11:45—	6, 8	Your Move
12:45—	12	Movie

FRIDAY, JULY 2

Time	Ch'n'l No.	PROGRAM
5 PM	2	Dr. Who
	4	Captain Puget
	5	Stan Boreson
	6	Movie
	7	Lloyd Thaxton
	8	Movie
	11	Brakeman Bill
	12	Peter Potamus
5:30—	2	Adventure
	4	Dobie Gillis
	12	Movie
5:45—		7 News
6 PM	2	Donna Reed
	4	News
	5	Huntley-Brinkley
	7, 12	News
	11	Highway Patrol
6:20—	6, 8	News
6:30—	2, 5	News
	6	Avengers
	7	Rifleman
	8	Wrestling
	11	Sea Hunt
7 PM	2	Fine and Dandy
	4	Ensign O'Toole
	5	Law, Mr. Jones
	7	Movie
	11	Adv. in Paradise
7:30—	2	Klahanie
	4	Flintstones
	5	Inter. Showtime
	6	Twilight Zone
	8	Kentucky Jones
	12	People Are Funny
8 PM	2, 6	Great War
	4	F.D.R.
	5	Double Your Money
	11	Naked City
	12	Laramie
8:30—	2, 6	Fugitive
	4	Addam's Family
	5	Bob Hope Drama
	8	McHale's Navy
9 PM	4	Valentine's Day
	7	Private World
	8	Crisis
	11	Pioneers
	12	Danny Kaye
9:30—	2, 6	Telescope
	4	Peyton Place
	5	Jack Benny
	7	Vacation Playhouse
	11	News
10 PM	2	Ben Casey
	4	12 o'Clock High
	5	Jack Paar
	6	Peyton Place
	7, 12	Slattery's People
	8	Gunsmoke
	11	Bob Hardwick
10:30—	11	Sports
11 PM	2, 4, 5, 6, 7, 8	News
	11	Movie
	12	Movie
11:15—	2	Viewpoint
	7	Management Editorial
11:20—	2	News, Sports
	7	Movie
11:30—	4	Night Life
	5	Johnny Carson
	6, 8	Movie
11:35—	2	Movie
12:45—	12	Movie
1 AM	7	Movie

SATURDAY, JULY 3

Time	Ch'n'l No.	PROGRAM
9 AM	4	Adventure Today
	5	To Be Announced
	6	To Be Announced
	7, 12	Alvin Show
9:30—	4	Army in Action
	5	To Be Announced
	6	To Be Announced
	7	Tenn. Tuxedo
	12	Ten. Tuxedo
10 AM	4	Lone Ranger
	5	To Be Announced
	6	To Be Announced
	7	Draw McGraw
	12	Draw McGraw
10:30—	4	Deputy Dawg
	5	To Be Announced
	7, 12	Mighty Mouse
11 AM	2, 6	To Be Announced
	4	Caspar
	5	To Be Announced
	12	Tennis, Bowling
11:30—	4	Porky Pig
	5	To Be Announced
12 Noon	2	To Be Announced
	4	Bugs Bunny
	5	To Be Announced
	6	To Be Announced
12:30—	2, 6	To Be Announced
	4	Hoppity Hooper
	8	Sideshow
1 PM	4	Bandstand
	7, 12	Movie
1:30—	6	To Be Announced
1:45—	11	News, Sports
2 PM	2, 6	To Be Announced
	4	Sports
	11	Box 11, RFD
2:30—	7	Cochise
	8	To Be Announced
	11	Around the World
	12	Broken Arrow
3 PM	5	To Be Announced
	6	To Be Announced
	7, 12	Linus
	8	To Be Announced
	11	University Profile
3:30—	5	To Be Announced
	7, 12	Jetsons
	8	To Be Announced
	11	These Are Yours
4 PM	2	To Be Announced
	5	To Be Announced
	7	Sky King
	8	To Be Announced
	11	Big Picture
	12	Lone Ranger
4:30—	6	To Be Announced
	7	Flicka
	8	To Be Announced
	11	Challenge
	12	Flicka
5 PM	2	To Be Announced
	4	Wide World of Sports
	5	To Be Announced
	6	To Be Announced
	7	Hollywood Go, Go
	11	Park Races
	12	Mr. Ed

J. BRADLEY

ANNOUNCING NEW SERVICE FOR PEOPLE WHO WANT TO BORROW $1,500 - $10,000

AMAZING LOW-COST LOANS

TOWER FINANCE COMPANY OF CANADA announces their centrally located office is ready to assist people availing themselves of our prompt low-cost loans.

HOW CAN WE HELP YOU . . .

Let's assume you owe about $2,000 on your car, furniture and TV set plus $500 to a finance company. And your present monthly payments amount to $123. We will start you off fresh with a low monthly payment of $40.43. This gives you an extra $82.57 a month to buy the things you need or put some money away for a rainy day. And best of all this is an amortized loan.

HOW ARE WE ABLE TO OFFER THIS SERVICE . . .

We are not a small loan company, discount company or an acceptance corporation. We deal only in loans of more than $1,500. By doing so we eliminate the high cost of servicing such as would be borne by a finance company making ten loans of $150 each. We deal only in mortgage loans for long terms and reasonable rates.

Many a home owner today may find that he is in the uncomfortable situation of having several high interest rate, short-term obligations that lead to over-burdening monthly payments. Why not give us a call to see if we can arrange to consolidate all these obligations into one low-cost long-term low monthly payment loan.

WHAT WE CAN OFFER YOU . . .

1. Low payment—reasonable rates—long-term loans.
2. Prompt, complete and courteous service.
3. All you have to do is to own a home and it does not have to be completely paid for.

Folks—our loan service can be of great assistance to you. Why not call us and if one of our loans can help you our advice is free and you are under no obligation whatsoever. Simply call 386-7578 before you come in and give us a few necessary facts so that you can take advantage of our prompt and effective loan service.

Clip this message out now as a reminder—Call us now.

IMPORTANT—Total interest charges clearly stated on all contracts and there are no hidden costs.

EXAMPLES OF ONE OF OUR 60-MONTH PLANS WHICH ARE AVAILABLE	
Amount of Loan	Monthly Payment
$1,550	$33.36
$2,000	$40.43
$2,500	$50.54
$3,000	$60.65
$5,000	$101.08
$7,000	$141.50
$10,000	$202.15

(1st Rate City Plan)

NEW WESTMINSTER Office NOW OPEN at
398 COLUMBIA ST.
Phone 526-5505

COOK MEDICAL BLDG.
1175 COOK ST.
VICTORIA, B.C.
(Out-of-Town Inquiries Invited)
Free Parking Available

TOWER FINANCE CO.
OF CANADA

Head Office: Tower Bldg., 610 Ellice Ave., Winnipeg, Man.
Branch Office: 11015 Jasper Ave., Edmonston, Alta.
Room 333, Examiner Bldg., Calgary, Alta.

VANCOUVER OFFICE NOW OPEN

CALL US NOW At 386-7578
Appointments from 9 a.m. to 9 p.m.
FAIRMONT BUILDING
734 WEST BROADWAY

LIFE INSURANCE IS AVAILABLE ON ALL TOWER FINANCE CO. LOANS

TINA LOUISE

Curvy Star Miscast In TV Role

HOLLYWOOD (UPI)—It's a disgrace; that's what it is, the way they're making a laughing stock of American manhood on "Gilligan's Island" every week.

This television show has one of the most voluptuous beauties in history slinking around an island in a low-cut gown, and all the men on the island, the dummies, are trying to get off the place.

Honest. That's exactly the case.

The girl is Tina Louise, who owns more curves than Sandy Koufax. And the nuts on the island can't see anything but escape routes.

If you think it dents the ego of the average male viewer, just imagine what it does to Tina. At the moment she is considering jumping the show and starring in a new series of her own next fall — something with a trifle more realism in it.

BAIL OUT

Comes the day when guys on an island paradise aren't interested in this sexy redhead it's time to bail out.

"I do a lot of cooking and housekeeping on the show," Tina sighed, "but none of the men show any interest in me at all."

It's a case of miscasting—like giving Brigitte Bardot the role of Ma Kettle.

Tina claims she is happy in the show, but rumors to the contrary have sprung up. There is talk of a feud between the glamorous redhead and Bob Denver who plays Gilligan.

During shooting lags most of the rest of the cast gathers in groups to talk and joke. Tina sits alone reading a book.

SHE'S A SNOB

Some say Tina is a snob. Others claim the balance of the cast can't read. Still others infer that Tina is an outcast.

It's symptomatic of most television series. Actors and actresses from diverse backgrounds are thrown together every day for months on end. They tire of one another as quickly as a patient with his dentist. But still they must continue to work together.

Some who play happily-married couples are revolted during love scenes and many a video parent would gladly grab a brick when asked to pat his TV child on the head.

Tina, however, says, "I can stay with the show next season if I want, but I'm not sure about it. Everything depends on whether we go ahead with the new series.

"Though I haven't been given much to do, I enjoy 'Gilligan's Island.' It's good exposure to me, and I get a lot of marriage proposals through the mail."

Perhaps the writers use Tina sparingly for the excellent reason that viewers forget the plot, the cast and everything else when she undulates into view. She looks as if she's in motion when she's standing still.

"I can't help it," she said. "I guess I'm just all girl."

You could say that for Tina. Yes, you could say that all right.

NOSEY DRIVERS

Two New York cab drivers were so busy watching a crash sequence being filmed for Universal's "Mirage," starring Gregory Peck and Diane Baker, that they added a real-life smash by running into each other.

Great War Re-Examined

British Series Probes Era's Many Issues Friday 8 p.m. Ch. 2, 6

Dominion Day Salute: Camera on Canada Thursday at 8 p.m. on Channels 2 and 6

A definitive television history of the first world conflict of 1914-1918, The Great War—the vast 19th century conflict with 20th century weapons—will be telecast Friday at 8 p.m. on Channels 2 and 6.

Probably no war in history has been as fully documented as "The Great War" of 1914-18. Countless newsreels, novels, memoirs and films, as well as popular songs, poems, photographs and paintings have dealt with it in a variety of detail.

But the first attempt towards a definitive history of the war awaited the expansiveness of television.

The highly-acclaimed BBC-TV series The Great War comprises 26 episodes, and each episode includes the best of all existing documentation, including an enormous amount of material never before publicly seen.

The narration for the series is spoken by Sir Michael Redgrave, with Sir Ralph Richardson as Douglas Haig, and Emlyn Williams as Lloyd George. The words of other military and civilian leaders are spoken by Marius Goring, Cyril Luckman, and Sebastian Shaw.

★ ★ ★

Two special programs, marking Dominion Day, 1965, will be presented on Channels 2 and 6 Thursday, July 1.

The first of these programs, at 8 p.m., is a repeat telecast of Camera On Canada, an aerial look at the spectacular beauty and variety of the Canadian landscape. It was filmed from low-flying aircraft, over a period of two years, by 10 of Canada's top cameramen.

The second program, at 9 p.m., is entitled Dominion Day Special, and originates from the lawns of the Parliament Buildings in Ottawa. A joint production of the CBC and the department of citizenship and immigration, it is designed as a showcase for various ethnic groups from across Canada.

★ ★ ★

MONDAY

8:30: Channel 7: Summer Playhouse. First in a series of half-hour comedies originally produced as pilot films for projected fall series. Tonight: A young man heads for New York to claim "his" city inherited from his uncle—he had won it in a poker game.

9:00: Channel 5: Jonathan Winters. Guests include: comics Bob and Ray; the new Christy Minstrels.

9:30: Channel 7: Teen-Age Special. It's What's Happening Baby. Johnny Mathis and Ray Charles are among the performers on this special program designed to help teen-agers in job finding. The artists on the show including the Dave Clark Five work without pay.

10:00: Channels 2, 6: Every Second Car. This half-hour film first shown in March shows attempts to produce a safer automobile to reduce the high accident rate in the U.S. and Canada.

TUESDAY

7:30: Channel 12: International Showtime. The Circus from Bohemia. Presented are the Three Ricoraz, cyclists; juggler Lilian; Vladimir Oppelt and his polar bears; the Monotones, musical clowns; contortionist Bernet; the acrobatic Siraj.

8:00: Channel 7: True. Escape (part 1). Magician Clayton Mutten is asked by the RAF to perform a difficult trick. They want detection-proof devices to help POW's escape from German prisons.

8:30: Channels 2, 6, 7, 12: Hollywood Talent Scouts. Donald O'Connor presents the Hi-Lites vocal trio; Stan Kenton introduces pianist Kelly Greene; Rory Calhoun presents singer Danny Scholl; Ann Sothern introduces singer-comedienne Elaine Nelson. Host is Art Linkletter.

8:30: Channel 5: Moment of Fear. Mr. Cinderella. American journalist April Taylor meets an attractive English bachelor—but April is startled to find that he must be home every night before midnight.

WEDNESDAY

8:00: Channels 2, 6: Swingding. This half-hour variety series features singers Aubrey Tadman and Len Andree, the Sam McConnell dancers and the Mitch Parks orchestra. Tonight's guest is singer Mary Nowell.

9:30: Channel 12: Vacation Playhouse. This half-hour comedy series consists mainly of pilot films never before shown on TV. Tonight: Sybil. Banished from her planet a vain nymph must perform good deeds on earth before she will be allowed to return home.

10:00: Channel 7: Lucy-Desi Comedy Hour. Danny Williams and his family have rented the Ricardo home in Connecticut for the summer but Lucy and Ricky have been forced to cancel their own holiday plans.

10:30: Channels 2, 6: Bonjour Toronto. A French-Canadian who recently spend three weeks in Toronto, a city in which he is considered a foreigner, comments on the city and its people.

THURSDAY

8:00: Channels 2, 6: Camera on Canada, a Dominion Day salute first shown last year, was filmed from the air and shows the varied landscapes of the country during the four seasons of the year.

9:00: Channels 2, 6: Dominion Day. Ethnic groups from across the country perform their traditional songs and dances in honor of Canada's holiday. From Parliament Hill in Ottawa.

9:30: Channel 7: Celebrity Game features panelists Lola Albright, Mel Brooks, Abbe Lane, John McGiver, Barbara McNair, Basil Rathbone, Martha Raye, Dale Robertson and Jan and Dean, singers.

10:00: Channel 5: Kraft Suspense Theatre. Connery's Hands. Jazz pianist Frank Connery has been on the run for a year because of his involvement with a mobster's girl. Now he has to play at their wedding anniversary or else.

FRIDAY

8:00: Channels 2, 6: Great War. Sir Michael Redgrave narrates this series chronicling the course of the First World War. The focus is on the political and economical problems of the era.

8:00: Channel 4: FDR. Brothers in Arms. This film examines the friendship of Prime Minister Churchill and President Roosevelt. Narrated by Arthur Kennedy. Charlton Heston reads from FDR's writings and speeches.

9:00: Channel 11: Pioneers. A bank teller is accused of embezzlement and nearly lynched by the townspeople.

9:30: Channels 2, 6: Telescope. The Sound of Christopher Palmer. First of a series of reruns visits the actor in Salzburg, Austria, while he was making the movie The Sound of Music.

FATHERLY ADVICE is given by James Whitmore as Capt. Ewell of Fort Buchanan, Arizona Territory to young Brandon de Wilde in The Tenderfoot drama of Walt Disney Presents, Sunday at 7:30 p.m., on Channel 5.

ALGINURE
Alginure Liquid Seaweed Hydrolized Foliar Spray
Ideal for Hot Weather Instant Foliar Feeding
Use watering can or any sprayer. Cannot Burn.
Sidney Seaweed Products
Sidney, B.C.

IF IT'S TIRES IT'S OK TIRE
2968 DOUGLAS STREET

Beltone
OF VICTORIA
HEARING GLASSES AND AIDS
FOUR-STEP FITTING
a. A sympathetic discussion with you of your problem.
b. An accurate test of your hearing loss with a Beltone Audiometer—the instrument which is widely used in clinics, hospitals and medical offices throughout the world.
c. An Audiogram, which charts precisely how much hearing you have in each ear, and indicates the type of loss.
d. The exclusive Beltone Selectometer is used to find the most exact, and best possible correction for your individual loss.
Mrs. H. Schroeder
Manageress and Consultant
E. C. GORLING & CO. LTD.
Authorized Distributor
418 SCOLLARD BUILDING
1207 DOUGLAS STREET
EV 5-3945
British Columbia's Largest Hearing Aid Company
Office Hours: Monday to Friday, 10 a.m. to 4:30 p.m.
Closed Saturday

MOHAWK
3005 DOUGLAS ST.
LUBE • OIL CHANGE • MINOR REPAIR
SHOP NOW OPEN

St. Francis Xavier CAMP
For Boys and Girls
OPENING JULY 3
Shawnigan Lake

Week of		
July 3 and 10	—Jr. Girls	Age 8-11
July 17-24	—Sr. Girls	Age 12-16
Aug. 7-14	—Jr. Boys	Age 8-11
Aug. 21-28	—Sr. Boys	Age 12-16

One session $35.00 Two sessions $65.00

Qualified instructors in attendance at all times.
• Hiking • Boating • Swimming
• Water Skiing • Good Food, etc.

REGISTRATIONS BEING ACCEPTED NOW
Rev. W. H. Bulloch
St. Andrew's Cathedral, 740 View St.
For further information EV 8-5571

MOTOR OVERHAUL
"IF WE CAN'T GUARANTEE IT — WE WON'T FIX IT."
HERE'S WHAT WE DO
• New Chrome Rings
• New Rod Bearings
• Grind Valves
• Expand Pistons
• Remove Carbon
• New Gaskets
• New Oil
• Tune Engine
• Steam Clean Motor
• Mike Crankshaft
• Adjust Main Bearings
• Road Test Car
Courtesy Cars, too
Package Deal
FULL PRICE Parts and Labor $139.50
'55-'62 CHEV. or FORD others slightly more
EASY TERMS
Save Now!
Phone EV 4-2121
2151 Richmond Rd. Corner Newton
TED'S RICHMOND TEXACO
PHONE FOR APPOINTMENT NOW

TIMES TELEVISION PROGRAMS—June 26 to July 3

SATURDAY, JUNE 26

Time	Ch'n'l No.	PROGRAM
4 PM	2	Wrestling
	5	Roller Derby
	6	Kiddies Camera
	7	Sky King
	8	Win Mill
	11	Big Picture
	12	Lone Ranger
4:30—	6	Win Mill
	7, 12	Friend Flicka
	8	World of Sports
	11	Great Adventure
5 PM	2, 6	Cutting Horses
	4	World of Sports
	5	Hullabaloo
	7	Hollywood
	11	Horse Race
	12	Mr. Ed
5:30—	2, 6	Bugs Bunny
	11	Sports 12 Lassie
6 PM	2	Countrytime
	5	Stage 5
	6	Combat
	7	Wrestling
	8	Variety Show
	11	Wanderlust
	12	Walt Disney
6:30—	2	Roy Petty
	4	Viewpoint
	11	Sea War 5 News
6:45—	2	News
7 PM	2, 6	Bev. Hillbillies
	4	Evergreen Jubilee
	5	M-Squad
	7	America
	8	Sir Francis Drake
	11	Maverick
	12	You Asked for It
7:30—	2	The Saint
	4	King Family
	5	Flipper
	6	U.N.C.L.E.
	7, 12	Al Hirt
	8	Alfred Hitchcock
8 PM	5	Baseball
	11	Cimarron City
8:30—	2, 6	Movie
	4	Lawrence Welk
	8	Movie
	7, 12	Gilligan's Island
9 PM	7	Secret Agent
	11	Movie 12 Movie
9:30—	4	All-American Football Game
10 PM	7	Gunsmoke 11 Movie
10:30—	2, 6	Juliette
10:50—	5	Movie
11 PM	2, 6, 8	News
	7	Movie 12 Movie
11:10—	6	Movie
11:15—	8	Journal International
11:20—	2	Movie 5 Movie
11:30—	8	Movie
12 PM	4	News
12:30—	4	Movie
1 AM	7, 12	Movie

SUNDAY, JUNE 27

Time	Ch'n'l No.	PROGRAM
10 AM	4	Gardening
	6	Sports Roundup
	7	Baseball: Angels vs Yankees
10:30—	4	Schoolhouse
	5	Frontiers of Faith
	6	Awakening Giant
11 AM	4	Beany and Cecil
	5	Window on World
	5	This is Life
	6	Faith in Canada
11:30—	4	Bullwinkle
	6	Safety Roundup
12 Noon	4	Discovery '65
	5	Open End
	6, 8	Canada News
12:30—	2	Wilfrid Pelletier
	4	Lone Ranger
	6	Oral Roberts
	8	Canada Sports
1 PM	2	Mon Pays, Mes Chansons
	4	Directions '65
	6	Show on Shows
	7	Capital Reports
	8	Faith in Canada
	12	Movie
1:30—	2, 6	Country Calendar
	4	Issues and Answers
	7	Face the Nation
	8	Songs of Faith
2 PM	2	Quebec in English
	4	Insight
	5	This is the Life
	6	Hitchcock
	7	Zoorama
	8	Comment
2:15—	11	News, Sports
2:30—	2	Winston Churchill
	4	Movie 7 Movie
	5	Miniature Golf
	8	Spectrum
	11	Voice of Calvary
3 PM	2	Heritage
	5	Movie
	6	Crisis
	8	Safety Roundup
	11	Oral Roberts
	12	Movie
3:30—	2	Documentary
	8	Renfrew Highland Games
	11	Popeye
4 PM	2	Voyage into England
	4	Car 54 7 Movie
	6	Pioneers
	11	Rocky and Friends
4:30—	2, 6	Wild Kingdom
	4	Dickens/Fenster
	8	After Four
	11	Movie
	12	Tall Man
5 PM	2	Show of Shows
	4	Biography
	5	What's the Story?
	6	Songs of Faith
	8	Pioneers
	12	Zoorama
5:30—	2	Time of Your Life
	4	Ripcord
	5	Harry Truman
	6	Sea Hunt
	7, 12	Amateur Hour
	8	House on the Hill
6 PM	2	Stingray
	4	Challenge
	5	Meet the Press
	6	Gunsmoke
	7	20th Century
	8	Flipper
	11	Bob Cummings
	12	Movie
6:30—	2	Some Days
	4	Bowling
	5	Sports in Action
	7	Northwest Traveller
	8	Walt Disney 11 Rebel
7 PM	2, 6	Cine Club
	7	Lassie
	11	Movie
7:30—	2, 6	Patty Duke
	4	Wagon Train
	5	Walt Disney
	7	Favorite Martian
	8	Mr. Novak
8 PM	2, 6, 7, 12	Ed Sullivan
8:30—	4	Broadside
	5	Branded
	8	U.N.C.L.E.
	11	Desilu Playhouse
9 PM	2, 5, 6	Bonanza
	4	Movie
	7, 12	Twilight Zone
9:30—	8	Men in Crisis
	11	Man and Medicine
10 PM	2, 6	Masters in Our House
	5	Rogues
	7	Candid Camera
	8	Musical Showcase
	11	Door to Life
	12	Dick Powell Theatre
10:30—	7	What's My Line?
	8	Zero One
	11	Faraway Places
11 PM	2, 5, 6, 8	News
	7	I've Got a Secret
	12	Movie
11:05—	5	Arrest/Trial
11:10—	6	Keene's Comm.
11:15—	6	Journal International
	8	Keene's Comment
11:20—	8	Wrestling
11:25—	2	Movie
	4	Thriller
11:30—	6	Movie
	7	Mike Hammer
	7, 12	Secret Storm
	8	People in Conflict
3:30—	4	Young Marrieds
	5	Movie
	7	Superman (M, W, Th); J. P. Patches (Tu, F)
	6, 8	It's Your Move
	11	Girl Talk
	12	Love That Bob
4 PM	2, 6	Vacation Time
	4	Trailmaster
	7	J. P. Patches
	8	Summertime
	11	Dragnet
	12	Mickey Mouse
4:30—	8	Sea Hunt
	8	Sea Hunt
	11	Popeye
	12	Fun-O-Rama
5 PM	2	Jonathan Winters
	7	Lucille Ball
	8	Wanted
	11	Pioneers
	12	Movie
5:30—	2	Mystery Theatre
	5	U.N.C.L.E.
	8	Bewitched
	11	Harrigan and Son
	12	Tell Truth
6 PM	2	No Time/Sergeants
	7	Summer Playhouse
	8	My Three Sons
	11	Bat Masterson
	12	Bat Masterson
6:30—	2	Every 2nd Car
	4	Ben Casey
	5	Alfred Hitchcock
	8	Dr. Kildare
	11	Wrestling
7 PM	2	Danger Man
	4	Wendy and Me
	6	Music Hall
7:30—	2	On the Scene
8 PM	2, 4, 5, 6, 7, 8	News
	11	Bob Hardwick
	12	Movie
8:15—	2	Viewpoint
	7	Editorial
8:20—	2	News, Sports
	7	Movie
8:30—	4	Nightlife
	5	Johnny Carson
8:35—	2	Movie
8:45—	6, 8	House on Hill
9:15—	6, 8	News Roundup
9:30—	12	M-Squad

EARLY PROGRAMS MONDAY THROUGH FRIDAY

Time	Ch'n'l No.	PROGRAM
7 AM	4	University (M); Down to Earth (Tu); Geology and Pacific (W); Image of America (Th); Understanding World (F).
	5	Today
	6, 8	Sideshow
	7	Cartoon Carnival
	13	Classroom
7:30—	4	Speak Spanish (M, W, F); Heroical Spirits (Tu); Schoolhouse (Th).
	12	News
7:35—	7	Cartoons
	12	School
8 AM	4	People Are Funny
	5	Telescope
	7	Frisky Frolics
8:15—	7	King and Odie
8:30—	4	People's Choice
9 AM	4	Jack La Lanne
	5	Truth/Consequences
	7, 12	News
9:30—	4	Movie
	5	What's This Song
	6, 8	Sideshow
	7, 12	I Love Lucy
10 AM	5	Concentration
	7, 12	Andy Griffith
10:30—	5	Jeopardy
	7	McCoys
	12	Woman's World
11 AM	5	Call My Bluff
	6, 8	Bingo
	7, 12	Love of Life
11:30—	4	Price is Right
	5	I'll Bet
	6, 8	Ed Allen
	7	Tomorrow Search
	12	Movie
11:40—11		Farm; News
11:45—	7	Guiding Light
12 Noon	4	Donna Reed
	7	Bachelor Father
	5	Wunda Wunda
	6, 8	Noon Show
	11	Romper Room
12:30—	4	Father Knows
	5	Truth
	7, 12	As World Turns
1 PM	4	Rebus 5 The Doctors
	5	Karen
	12	Favorite Martian
2 PM	2, 6	Secret Storm
	8	People in Conflict
2:30—	4	Young Marrieds
	5	Movie
	7	Superman (M, W, Th); J. P. Patches (Tu, F)
	6, 8	It's Your Move
	11	Girl Talk
	12	Love That Bob
3 PM	2	Truth
	4	General Hospital
	5	King's Queen
	6	People Conflict
	6, 8	Movie
	7, 12	Password
	11	Cartoon Carnival
1:30—	4	Katherine Wise
	5	Another World
	7, 12	House Party
2 PM	4	Where Action Is
	5	You Don't Say
	6, 8	Sea Hunt
	7, 12	Tell the Truth
	11	Movie
2:30—	2	Movie
	4	Time for Us
	5	Match Game
	7, 12	Edge of Night
2:45—	6, 8	Holiday Cruise
3 PM	2	Truth
	4	General Hospital
	5	King's Queen
	6	People Conflict
	5	Telescope
	7	Frisky Frolics
3:15—	7	King and Odie
3:30—	4	People's Choice
4 PM	4	Jack La Lanne
	5	Truth/Consequences
	7, 12	News
4:30—	4	Movie
	5	What's This Song
	6, 8	Sideshow
	7, 12	I Love Lucy
5 PM	2	Countrytime
	5	Stage 5
	6	Combat
	7	Wrestling
	8	Variety Show
	11	Wanderlust
	12	Walt Disney
5:30—	2, 6	Bugs Bunny
	11	Sports 12 Lassie
6 PM	2	Countrytime
	5	Stage 5
	6	Combat
	7	Wrestling
	8	Variety Show
	11	Wanderlust
	12	Walt Disney
6:30—	2	Roy Petty
	4	Viewpoint
	11	Sea War 5 News
6:45—	2	News
7 PM	2, 6	Bev. Hillbillies
	4	Evergreen Jubilee
	5	M-Squad
	7	America
	8	Sir Francis Drake
	11	Maverick
	12	You Asked for It
7:30—	2	The Saint
	4	King Family
	5	Flipper
	6	U.N.C.L.E.
	7, 12	Al Hirt
	8	Alfred Hitchcock
8 PM	5	Baseball
	11	Cimarron City
8:30—	2, 6	Movie
	4	Lawrence Welk
	8	Movie
	7, 12	Gilligan's Island
9 PM	7	Secret Agent
	11	Movie 12 Movie
9:30—	4	All-American Football Game
10 PM	7	Gunsmoke 11 Movie
10:30—	2, 6	Juliette
10:50—	5	Movie
11 PM	2, 6, 8	News
	7	Movie 12 Movie
11:10—	6	Movie
11:15—	8	Journal International
11:20—	2	Movie 5 Movie
11:30—	8	Movie
12 PM	4	News
12:30—	4	Movie
1 AM	7, 12	Movie

MONDAY, JUNE 28

Time	Ch'n'l No.	PROGRAM
5 PM	2	Dr. Who
	4	Capt. Puget
	5	Stan Boreson
	6	Movie 8 Movie
	7	Lloyd Thaxton
	11	Brakeman Bill
5:30—	2	Look
	4	Dobie Gillis
	5	Yogi Bear 12 Movie
5:45—	7	News
6 PM	2	Lucy Show
	4, 5	News
	7, 12	Walter Cronkite
	11	Highway Patrol
6:20—	6, 8	News
6:30—	2	News
	5	News
	6	Mystery
	7	Rifleman
	8	Whiplash
	11	Sea Hunt
7 PM	2	To Be Announced
	4	Expedition
	5	Wells Far
	7	Movie
	8	Combat
	11	Dick Powell
7:30—	2, 6	Messer's Jubilee
	4	Voyage
	5	Karen
	12	Favorite Martian
8 PM	2, 6	Mystery Theatre
	5	U.N.C.L.E.
	8	Bewitched
	11	Harrigan and Son
	12	Tell Truth
8:30—	4	No Time/Sergeants
	7	Summer Playhouse
	8	My Three Sons
	11	Bat Masterson
	12	Bat Masterson
9 PM	2, 6	Danger Man
	4	Wendy and Me
	5	Jonathan Winters
	7	Lucille Ball
	8	Wanted
	11	Pioneers
	12	Movie
9:30—	4	Farmer's Daughter
	7	Teen-Age Special
	8	Take a Chance
	11	News
10 PM	2, 6	Every 2nd Car
	4	Ben Casey
	5	Alfred Hitchcock
	8	Dr. Kildare
	11	Wrestling
10:30—	2	On the Scene
	6	Music Hall
11 PM	2, 4, 5, 6, 7, 8	News
	11	Bob Hardwick
	12	Movie
11:15—	2	Viewpoint
	7	Editorial
11:20—	2	News, Sports
	7	Movie
11:30—	4	Nightlife
	5	Johnny Carson
11:35—	2	Movie
11:45—	6, 8	House on Hill
12:15—	6, 8	News Roundup
1:30—12		M-Squad

TUESDAY, JUNE 29

Time	Ch'n'l No.	PROGRAM
5 PM	2	Dr. Who
	4	Captain Puget
	5	Stan Boreson
	6	Movie 8 Movie
	7	Lloyd Thaxton
	11	Brakeman Bill
	12	Yogi Bear
5:30—	2	Take Thirty
	4	Dobie Gillis
	12	Movie
5:45—	7	News
6 PM	2	Story of a Pilot
	4, 5	News Hour
	11	Highway Patrol
	7, 12	News
6:20—	6, 8	News
6:30—	2	News
	5	News
	6	My Three Sons
	7	Rifleman
	8	Music Hall
	11	Sea Hunt
7 PM	2	Reach for the Top
	4	Leave it to Beaver
	5, 8	Littlest Hobo
	6	Dick Van Dyke
	7	Rawhide
	11	True Adventure
7:30—	2	Reach for Top
	4	Combat 5 Mr. Novak
	6	Windfall 8 Sing Out
	11	Vagabond
	12	Showtime
8 PM	2, 6	Jack Benny
	7	True
	8	Petticoat Jnct.
	11	Cheyenne
8:30—	2, 6, 7, 12	Hollywood Talent Scouts
	4	McHale's Navy
	5	Moment of Fear
	8	Avengers
	6, 8	Movie
	7, 12	Password
	11	Cartoon Carnival
1:30—	4	Katherine Wise
	5	Another World
	7, 12	House Party
2 PM	4	Where Action Is
	5	You Don't Say
	6, 8	Sea Hunt
	7, 12	Tell the Truth
	11	Movie
2:30—	2	Movie
	4	Time for Us
	5	Match Game
	7, 12	Edge of Night
2:45—	6, 8	Holiday Cruise
3 PM	2	Truth
	4	General Hospital
	5	King's Queen
	6	People Conflict
	5	Telescope
	7	Frisky Frolics
3:15—	7	King and Odie
3:30—	4	People's Choice
4 PM	4	Jack La Lanne
	5	Truth/Consequences
	7, 12	News
4:30—	4	Movie
	5	What's This Song
	6, 8	Sideshow
	7, 12	I Love Lucy
5 PM	2	Countrytime
	5	Stage 5
	6	Combat
	7	Wrestling
	8	Variety Show
	11	Wanderlust
	12	Walt Disney
5:30—	2, 6	Bugs Bunny
	11	Sports 12 Lassie
6 PM	2	Countrytime
	5	Stage 5
	6	Combat
	7	Wrestling
	8	Variety Show
	11	Wanderlust
	12	Walt Disney
6:30—	2	Roy Petty
	4	Viewpoint
	11	Sea War 5 News
6:45—	2	News
7 PM	2, 6	Bev. Hillbillies
	4	Evergreen Jubilee
	5	M-Squad
	7	America
	8	Sir Francis Drake
	11	Maverick
	12	You Asked for It
7:30—	2	The Saint
	4	King Family
	5	Flipper
	6	U.N.C.L.E.
	7, 12	Al Hirt
	8	Alfred Hitchcock
8 PM	5	Baseball
	11	Cimarron City
8:30—	2, 6	Movie
	4	Lawrence Welk
	8	Movie
	7, 12	Gilligan's Island
9 PM	7	Secret Agent
	11	Movie 12 Movie
9:30—	4	All-American Football Game
10 PM	7	Gunsmoke 11 Movie
10:30—	2, 6	Juliette
10:50—	5	Movie
11 PM	2, 6, 8	News
	7	Movie 12 Movie
11:10—	6	Movie
11:15—	8	Journal International
11:20—	2	Movie 5 Movie
11:30—	8	Movie
12 PM	4	News
12:30—	4	Movie
1 AM	7, 12	Movie

LEE'S
VICTORIA'S BIGGEST AND BEST IN CHINESE FOOD
FREE HOME DELIVERY SERVICE
FRESHLY COOKED, "FOIL-WRAPPED FOR FLAVOR"
EV 5-6764
548 FISGARD, "In the Heart of Chinatown"
CHINESE SMORGASBORD
OR A LA CARTE MENU
OPEN DAILY 5:00 P.M.

WEEKEND MOVIES

TONIGHT

8:30: Channels 2, 6: Waltz of the Toreadors (English 1962). After waiting faithfully for 17 years a French woman arrives in England to extract a promise of marriage from the man she loves. Peter Sellers, Margaret Leighton.

8:30: Channel 8: The Sun also Rises (1957). Based on Ernest Hemingway's Lost Generation novel this film is the story of three men in the period following the First World War. Tyrone Power, Mel Ferrer, Errol Flynn.

9:30: Channel 11: The Woman Eater (1959). A half-mad scientist returns from the Amazon jungles with a tree that feeds on young girls. George Coulouris, Vera Day.

9:00: Channel 12: Bright Leaf (1950). With the help of a Boston inventor, a former tenant farmer forms his own cigarette company. Gary Cooper, Lauren Bacall.

10:00: Channel 11: House of Horrors (1946). A surrealist sculptor rescues a grotesque creature and takes it to his studio. Robert Lowery, Virginia Gray.

10:50: Channel 5: Ziegfeld Girl (1941). Flo Ziegfeld transforms a salesgirl into a star. James Stewart, Judy Garland, Lana Turner.

11:00: Channel 7: All at Sea (English 1958). William Horatio Ambrose doesn't let his hereditary tendencies to seasickness squelch his sea captain ambitions. Alec Guiness, Irene Browne.

11:00: Channel 12: Savage Wilderness (1955). Three frontiersmen accept an offer to become scouts for the cavalry. Victor Mature, Guy Madison, James Whitmore.

11:10: Channel 6: The Sun Also Rises. See 8:30 p.m. Ch. 8.

11:30: Channel 2: Strangers in the City (1962). A teen-age Puerto Rican girl is molested but conceals the incident from her family. Robert Gentille, Camilo Delgado.

11:30: Channel 8: Green Fire (1954). An adventurer attempts to mine emeralds in an old mountain mine. Stewart Granger, Grace Kelly.

12:30: Channel 4: The King and Four Queens (1956). A dashing adventurer connives his way into an abandoned town held by five women. Clark Gable, Eleanor Parker.

1:00: Channel 7: True to Life (1943). A pair of radio writers are on the verge of having to seek an "honest" living. Franchot Tone, Dick Powell.

SUNDAY

6:00: Channel 12: Prince and the Pauper (1937). Mark Twain's story of the prince who exchanges clothes with a beggar boy. Errol Flynn, Claude Rains.

7:00: Channel 11: Tarawa Beachhead (1958). Marine Sergeant Tom Sloan sees Lt. Joel Brady commit a murder. Kerwin Mathews, Ray Danton.

9:00: Channel 4: The last Days of Pompeii (Italian-Spanish 1959). Shortly before the eruption of Vesuvius, a Roman centurion returns to Pompeii and finds bands of masked raiders terrorizing the city. Steve Reeves, Christine Kaufmann.

11:00: Channel 12: The Petty Girl (1950). A young lady tries to persuade glamor-girl artist George Petty to switch to fine art. Robert Cummings, Joan Caulfield.

11:25: Channel 2: A Town Like Alice (English 1956). The true story of the forced march across Malaya by British women and children. Virginia McKenna, Peter Finch.

11:30: Channel 8: Green Fire. See Sat. 11:30 p.m. Ch. 8.

★ Times Television Section ★

280-Mile Grand Prix Tries World Drivers Sunday 6:30 on Ch. 5

Sports: Sailing and Boxing Championships Telecast Saturday at 4:30 p.m., Channel 8

Highlights of the Grand Prix of Europe, with some of the world's best racing car drivers in competition, will be featured for the full hour of NBC Sports in Action Sunday at 6:30 p.m. on Channel 5.

The Grand Prix of Europe, which this year is combined with the Belgian Grand Prix, is the third race of the year that counts toward the world's driving championship. The site is Francorchamps, Belgium, and the track poses a 32-lap, 280-mile challenge.

Heading the list of drivers is Jim Clark of Scotland, winner of the Indianapolis 500-mile race last Memorial Day and a point leader in the competition for the world's championship. Others include Britain's Graham Hill and John Surtees, Bruce McLaren of New Zealand, and Dan Gurney of the United States.

"NBC Sports in Action" cameras visit the plant of British racing car manufacturer Jack Brabham to learn how the cars are made and what their special features are.

★ ★ ★

The National AAU Boxing Championships from Maumee, Ohio, and the International Trans-Atlantic One-Man Sailing Race (from Europe to U.S.A.) will be televised on CTV's Wide World of Sports Saturday at 4:30 p.m. over Channel 8.

Chris Schenkel and former light-heavyweight boxing champion Archie Moore will do the commentary on the amateur boxing matches at the Lucas Country Recreation Centre, and Jim McKay will do the verbal description of the one-man sailing competition across the Atlantic Ocean.

At Maumee, the cameras focus on the final bouts following preliminary eliminations during which 117 boxers took part in a three-day tournament.

The boxers compete for crowns in 10 weight divisions, including two extra classifications—junior welterweight and junior middleweight.

The bouts are of three-round duration, each round two minutes as opposed to three-minute rounds in professional boxing.

★ ★ ★

Over 40 sail boats, about 40 feet long, leave Plymouth, England, each with only one man aboard, in an effort to reach Newport, Rhode Island first. Mostly Europeans man the boats which embark on this dangerous mission every few years.

The cameras stay with Frenchman Eric Toberty, of the French Navy, as he navigates his boat some 2,800 miles on a 27-day trip. The drama of his trip is captured when his automatic pilot breaks and Toberty sets his alarm clock to go off at one or two-hour intervals so that he can check or change his course.

★ ★ ★

Anna Moffo, Gene Pitney, Chad and Jeremy, Edward Villella and Patricia McBride, Dionne Warwick and special guest Stan Freberg will appear on the second edition of "Fanfare" starring Al Hirt Saturday at 7:30 p.m. on channels 7 and 12.

Stan Freberg is one of this country's leading musical satirists, famous for his version of such works as "St. George and the Dragonet", "The Banana Boat Song" and "The Yellow Rose of Texas."

Lovely Anna Moffo of the Metropolitan Opera is one of the operatic world's leading sopranos.

Gene Pitney and Chad and Jeremy are on the best-seller lists with their records of "Last Chance to Turn Around" and "Before and After," respectively, which they will sing on the program. Pitney's style has embraced rock-and-roll, country-and-western and straight popular music.

★ ★ ★

Ambassador Adlai E. Stevenson, who will head the United States delegation to the United Nations' 20th anniversary celebration in San Francisco next week, will be interviewed on "Meet the Press" Sunday at 6 p.m. on channel 5.

★ ★ ★

The clergy panel of "Challenge" discusses the modern day challenge of retirement Sunday, at 6 p.m., over channel 4.

In "Time to Sit and Rest" the panel will suggest how retirement can be a time of new interests and a period of productivity. It does not have to be a time in life that is feared, or regarded as that time when one retires from life.

The happiness of the Senior Citizen has become a major concern. Many are now looking at the retirement age as a time for further education and the development of new hobbies. It is no longer regarded as a time to just sit. Also discussed by the panel will be the responsibilities that the younger members of a family have to make the elders feel useful and wanted.

★ ★ ★

Other weekend viewing highlights are listed in order of appearance as follows:

"AW, COME ON IN," Flipper seems to be urging his friend Sandy. Both will be seen in a water-frolic performance Saturday at 7:30 p.m. on Channel 5, in the Flipper Series repeat of The Lady and the Dolphin.

TONIGHT

7:00: Channel 7: America. Passage to Puerto Rico. Highlights include Ponce de Leon's Porta Coeli Museum, the Luquillo tropical rain forest and the annual carnival in Arecibo.

7:00: Channel 12: You Asked for It. 1. Jackie Price performs his baseball comedy act. 2. A diver feeds sharks by hand. 3. Carol Williams, an ice-skating cowgirl performs. 4. Films show San Francisco before the 1906 earthquake.

7:30: Channels 7, 12: Al Hirt. Scheduled guests tonight are: satirist Stan Freberg, Metropolitan Opera Soprano Anna Moffo, country and Western singer Gene Pitney, folk singers Chad and Jeremy, rock 'n roll singer Dionne Warwick, jazz pianist Willie "The Lion" Smith and harpist Bob Maxwell.

SUNDAY

9 a.m.: Channel 7: Camera Three. The Poems of Edith Sitwell. As a tribute to the late poetess, Broadway actress Irene Worth reads selections from Dame Edith Sitwell's works.

Noon: Channel 4: Discovery 65. Visit to the Baird Puppets. The Baird's New York studio is toured and examined. The Bairds tell about the history of puppetry, explain the difference between puppets and marionettes.

Noon: Channel 5: Open End. Seven "retired" members give the lowdown on the Peace Corps.

2:30: Channel 2: Winston Churchill. Gotterdammerun. American and Russian forces meet on the Elbe River and the Nazi war machine dies.

3:00: Channel 2. Heritage brings the second of two parts featuring discussions by teenagers on drinking, the church, and God.

3:30: Channel 2: 20/20. Diary of an Arctic Wildcat shows Calgary oilman Peter Vawden and his crew drilling for oil in the Arctic.

4:00: Channel 2: Voyage Into England. The Canal Giants. A look at England's canals, aqueducts and bridges.

5:00: Channel 2: Show on Shows. Rita Greer Allan interviews actor Sean Connery on the set of the movie Thunderball. Connery talks about the James Bond character he portrays.

6:00: Channel 7: Twentieth Century. The Songs of Harold Arlen. First of a two-part profile on the tunesmith who composed such hits as Over the Rainbow and Blues in the Night.

6:30: Channel 5: NBC Sports in Action. Scheduled: The Belgian Grand Prix, taped June 13 at Francorchamps, site of the 280-mile race run on a twisting course through the Belgian Ardennes.

9:00: Channels 7, 12: Twilight Zone. The Bard, a comedy by Rod Serling. A man "collaborates" with the ghost of Shakespeare to write a show "with" him.

10:00: Channels 2, 6: Masters in Our Own House. The guests at a Montreal wedding reception are unaware that a wounded separatist who has just killed a policeman is hiding upstairs.

10:00: Channel 7: Candid Camera. A miserly boss charges his temporary secretarial help for their paper and pencils; shoppers watch a package "climb" the wall of a supermarket; nursery school children tell how they get home; and films of a Pittsburgh policeman directing traffic are set to music.

ASK RITHET'S

You are invited to submit questions on insurance and similar matters for inclusion in this column. The origin of such queries is kept entirely secret.

Q. I am a carpenter and take my hand tools to and from the job daily. Are these covered by my Homeowners' Policy?

A. Only while the tools are located at your home. The Insuring Agreement providing coverage on personal property temporarily removed from your home excludes property pertaining to a trade or profession. However, coverage for your tools can be added to the policy by special endorsement.

Ask Rithet's for real satisfaction

RITHET CONSOLIDATED
Insurance - Real Estate Mortgages
706 FORT STREET
Just Above Douglas
Telephone EV 2-4251

FALSE TEETH Hurt? Slip?
EZO Soft Disposable Cushions Help Give You
A TIGHT FIT FOR REAL COMFORT
EASY TO USE . . . LONG LASTING!
EZO DENTAL CUSHIONS
Regular or Heavy Gauge

SANDS Funeral Chapels
Your Community Chapels
Victoria EV 3-7511 Sidney 656-2932 Colwood GR 8-3821

A. H. HEASLIP and ASSOCIATES
OPTOMETRISTS
A. H. Heaslip S. O. Olson D. E. Hunter A. E. Kidd
G. H. E. Green W. E. Beck J. R. Kidd
Offices in Eaton's Stores' Building
Complete Optometric Service, Including Contact Lenses. For appointment, call
DOWNTOWN MU 5-7112 or MU 2-1515
BRENTWOOD CY 9-5511 NEW WESTMINSTER 526-6766
PARK ROYAL 922-3325 VICTORIA 382-7141

BUSINESS MEN'S SHIRTS
Reg. 30c
4 for $1.00
Page THE CLEANER EV 2-9191

COLONY HOMESALES
With COLONY you have the advantage of dealing with "HOME EXPERTS," over 30 licensed bonded SALESLADIES, and an office that deals exclusively in HOME FINDING and HOME SELLING.
386-3331 932 Fort

SEAFRONT
Spectacular Views—Sea—Mountains
31 De Luxe Living Suites, including
★ Luxury construction with large, beautiful lobby
★ Elevator service makes every floor a ground floor
★ Soundproofing throughout with "floating ceilings"
★ Automatic washers and dryers
★ De Luxe automatic ranges and refrigerators
★ All-channel TV hookup ★ Covered parking ★ Generously draped
Near Beacon Hill—Fully Tenanted—Low Down Payment. Exceptional Terms.
An Exclusive Listing $315,000
Enquiries to MR. L. E. KIRK, Phone EV 5-6741
NORTHWESTERN SECURITIES OF VICTORIA LTD.

SELECT THE RIGHT HOME THROUGH YOUR REALTOR!

Depend on your realtor who is a member of the Multiple Listing Service to help you make the proper selection. His knowledge of the neighbourhood and current sales prices will aid you in getting started on the road to "home sweet home" and the security it affords.

Ask your Realtor about the
Multiple Listing Service
of the
Victoria Real Estate Board
M.L.S.

PEMBERTON, HOLMES LTD.
1002 Government Street
INVITE YOU TO INSPECT ANOTHER EXCEPTIONAL
EXCLUSIVE LISTING
at
1946 HAWES ROAD
SAT., JUNE 26—MON., JUNE 28
2 - 5 p.m.

A pleasant little cul-de-sac off Redfern at Quamichan. Ideal for small children.

Featuring:
★ 3 bedrooms, 2 bathrooms
★ Beautifully finished rumpus room
★ Spacious bright kitchen and dining area

A COMPLETE HOME IN BETTER THAN NEW CONDITION
POSSESSION JULY 1 IF REQUIRED
Offered for quick sale at ..... $19,500 Terms
For prior inspection call EV 4-8124, EV 5-0795
Ask for MR. GREENE

Steelwork Tenders Called for Museum

Notice for tenders to supply and erect 2,000 tons of steel framework for the centennial museum-archives complex was published in the B.C. Gazette Friday.

The tenders will be opened at 2 p.m. July 7.

LEASE
A BRAND NEW
VALIANT
FOR AS LOW AS $58.00 Per Month
DODGE
FOR AS LOW AS $65.00 Per Month
CHRYSLER
FOR AS LOW AS $115.00 Per Month
MARSHALL MURRAY
384-8174 or 652-1039
NATIONAL
ON YATES EV 4-8174

It's time to save

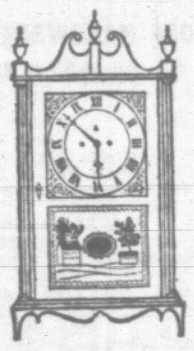

NORTH WEST TRUST PAYS
4½% ON SAVINGS & CHEQUING ACCOUNTS
UP TO 6% ON GUARANTEED GROWTH CERTIFICATES
● A BUXTON "KEYTAINER" free when you open a Savings Account for $25 or more
● PERSONALIZED CHEQUES free when you open a Chequing Account for $25 or more

FORMER NANNY for Queen Elizabeth and Princess Margaret, Mary Shanks now is in a Toronto nursing home suffering from a heart condition. The nanny, who is over 80, looked after the two royal children for about eight years. (CP Wirephoto.)

Pat Bay Will Roar For Public

It will be a noisy day Sunday at VU-33, the RCN's air station at Patricia Bay.

Jets will roar, guns will boom and bands will blare at the base's annual open house from 1:30 to 4 p.m.

Men and equipment from three forces will be on display giving visitors an inside look to life in the forces.

There will be static displays of armament-equipped aircraft, radar and radio sets, survival gear and other equipment.

In addition, seamen, soldiers and airmen will put on displays of sky-diving, air-sea rescue and gun drills.

PROGRAM

The complete program:

2 p.m.—Concert by 40-piece band of Royal Canadian Engineers, Chilliwack.

2:15—Seven sky-divers under leadership of Lief Moe will free-fall 5,000 feet from 7,000 feet.

2:30—Fire-fighting demonstration by Naval Fire Service.

2:45—Manoeuvrability display by transport department hilcopter with Bob Masters at the controls.

3 p.m.—RCE band in concert.

3:15 Royal Canadian Artillery gun drill using two 105-mm field pieces.

3:25 — Labrador turbine jet helicopter from RCAF Station Comox will demonstrate search and rescue pickup.

3:35—Amphibious search and rescue Albatross will execute a rocket-assisted take-off, followed by a jump of a medical para-rescue team.

4 p.m. — Fly-past by RCAF Neptune and march-past by RCE band.

Movies will be shown continuously and refreshments will be on sale in aid of charity.

Surface Firing Series at Point

Esquimalt-based warships began a week-long series of surface firings Thursday in the Sheringham Point area.

Firings continued today from 9 to 11:30 a.m. and will resume Monday from 1 to 4 p.m.

Thursday ships will participate in gunnery manoeuvres from 8 a.m. to 2 p.m. and will carry out night illumination exercises with starshell bursts from 8 p.m. to midnight.

WAR CRIMES ALLEGED

Russians Chasing Man Now Living in Canada

MOSCOW (AP)—The Soviet Union has sent Canada a volume of material alleging war crimes by a man now living in Canada and has renewed a request refused earlier for his extradition.

The volume accompanied a diplomatic note sent Thursday to the Canadian embassy here, a Canadian spokesman said Friday. Both have been forwarded to Ottawa.

Reporting the note, the official Soviet news agency Tass identified the man only as Kupyak. He was in the Lvov region during the German occupation, Tass said.

Lvov was part of Poland before the Second World War but was absorbed by the Soviet Union during the war.

Tass said the Soviet Union rejected Canadian arguments used in refusing last October's Soviet request for extradition. Canada said in November that there was no law to permit extradition and that the Soviet Union had failed to offer enough evidence.

The new request was accompanied by a volume about three inches thick containing affidavits, photos and other documents. The note said international law obligated Canada to return Kupyak.

A REASONABLE RECOMMENDATION?
58%
of all debenture funds received by Victoria Mortgage Corporation is from existing Debenture Holders, who increase their original investments.
95%
of funds from expiring term debentures are reinvested with Victoria Mortgage for a similar or longer term. We offer Five-Year Debentures on sound security at 7¼%; One Year 7%. A clearly outlined prospectus may be obtained by calling Douglas Hawkes, 817 Fort St. 384-7128.

GARDNER AGENCIES
BECAUSE WE HAVE SOLD SO MANY HOMES RECENTLY WE NEED YOUR
LISTING
Ask for our free appraisal —Today. 24-hour service.
385-1448 Anytime
899 FORT AT QUADRA

OPEN HOUSE 1027 DAVIE ST.
Off Oak Bay Avenue
N.H.A. quality 3-BR. house. Low down payment, with $500 winter bonus. Immediate possession.
Saturday and Sunday, 2-6 p.m.
OTTO LEESMENT
BUILDER
Phone EV 2-8937

SPACIOUS FAMILY RESIDENCE
1745 ROCKLAND AVE.
6 Bedrooms — 1 Acre
Immediate Possession — $34,000
Owner — EV 3-1761

ATTENTION:
SAANICH RESIDENTS
CLEAN-UP DRIVE!!!
The Garbage Collectors will pick up any discarded material, up to and including articles no larger than a hot-water tank, during the period July 5th, 1965, to July 17th, 1965.
Bundles must be packaged or tied securely and placed on boulevard on your regular garbage collection day during this period.
Garden refuse is not included in this drive.
For Further Information Phone GR 9-1932

TOMORROW is the FINAL OPEN HOUSE

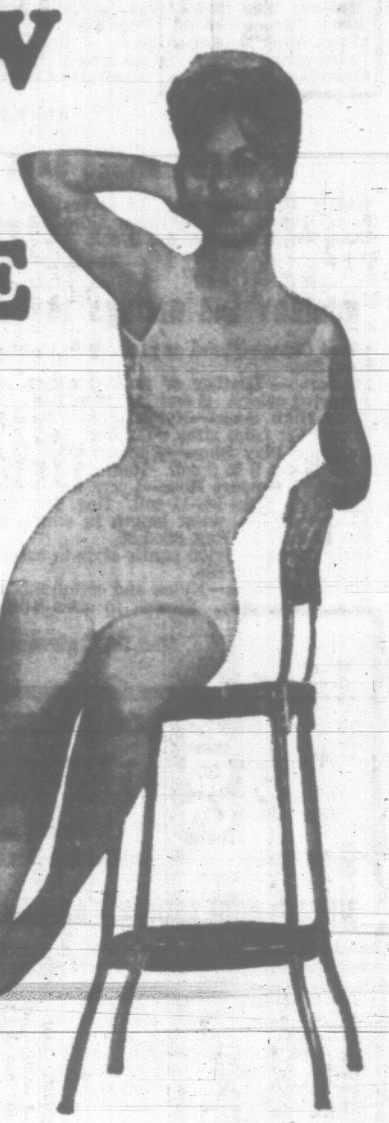

DURING PHASE No. 7 ENROLLMENT
Sunday, June 27th, 9 a.m. to 7 p.m.
at
Palm Springs
HEALTH SPA
1315 Government Street
SUMMER'S more FUN when you're SLIM
Palm Springs Health Spa
Will Slim You, Trim You in 30 Days
Palm Springs offers you a personalized fitness program tailored to meet your specific weight problem.

$100,000 Worth of Facilities Include:
● Ultra-modern Health Club for men
● Patented electric reducing machines
● Figure contouring and firming machine
● Magic profile facial machine
● Hydro-swirlpool treatments
● Finnish Sauna steam room
● Oil of Eucalyptus inhalation room
● Private thermostatically controlled showers
● Private Clothes Lockers
● Personal Extraordinary Service
● Luxurious figure contouring salon for women
● Mechanical body reproportioning machine
● Mild progressive resistance exercising apparatus
● Completely air-conditioned
● Hot mineral baths
● Private Ultra-Violet Beauty Ray Sun Booths
● Mechanical massage and spot reducing
● Private dressing booths
● Individual programs and complete supervision

Facilities for Men Facilities for Women

Palm Springs
HEALTH SPA
1315 Government Street 385-0732

Palm Springs Health Spas are now open in Calgary at 501 18th Ave. S.W. and in Edmonton at 8126 8th Ave. Now under construction in Winnipeg, Toronto and Montreal. Our affiliated prestige clubs are also located in major cities throughout U.S., Latin America, Europe.

OPEN 2-5 P.M. WEEKEND

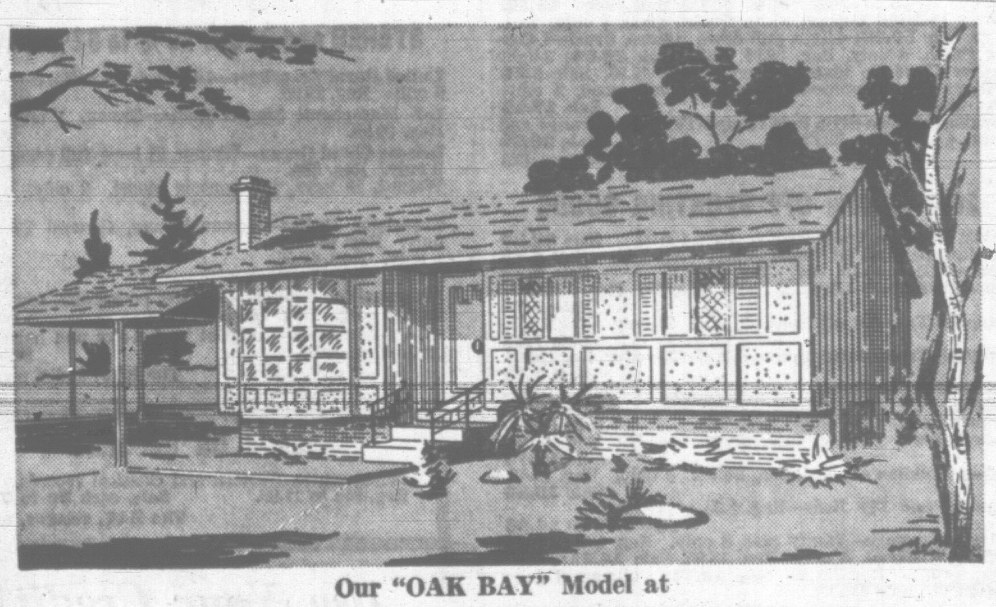

Our "OAK BAY" Model at
1696 ALDERWOOD ST.
(Popular University Area)
Don't fail to see this fine 4-bedroom bungalow, it incorporates over 40 different items, normally subject to extra charge. Tudor styling in the English tradition.
DOWN PAYMENT ..... $1955.00 Complete
FULL PRICE $17,405.00
!TRADE-IN YOUR OLD HOME!
VICTORIA CONSTRUCTION LIMITED
EV 4-5112 GR 9-1506

JUNE CLEARANCE SALE

Hudson's Bay Company.

INCORPORATED 2ND MAY 1670.

Victoria's Great Store at Fisgard and Douglas Streets Dial 385-1311

Open Daily 9 a.m. to 5:30 p.m. Open this Wednesday and Friday, 9 'til 9.

Monday! Shop in person for hundreds of clearance specials throughout the store. No phone, mail or C.O.D. orders, please

SPORTSWEAR 16% to 40% OFF

Shetland Pullovers and Flat Knits with crew neck. Green, brown, black, blue, red. Sizes 38 to 40. **Sale $5**

Stretch Slims in blue, pink, black or yellow monaco with side zipper. Broken sizes, colors. **Sale 5.99**

White Stag Linen Playwear—Jackets, slims, skirts, shorts in yellow, white, orange, blue, pink. Broken sizes and colors. Reg. 6.95 - 19.95. **Sale $5 - $15**

Pant-man Slims—Cotton, linen, stretch. All tapered style. Some plains, some plaids. Broken sizes. Reg. $6 - $25. Front and side zippers. **Sale $5 - $15**

Print Blouses and Jackets—Cotton, silk, linen in plain and multi colors. Overblouse style. Reg. 10.95 - $25. **Sale $8 - $18**

The BAY, sportswear, 2nd

22% to 56% OFF WOOL COATS

Save now and wear your coat this summer and many more to come. Spring weight in assorted weaves and boucles, some laminates. Pink, blue, beige, navy and white. Broken sizes 8 to 18. Reg. 29.95 - 59.95. **Sale $19, 29.99, $44**

The BAY, women's coats, 2nd

COLLEGE AND CAREER SHOP SAVE 33% to 50%

Spring Coats—Popular long and ¾ length sleeves. All light wool in blue, pink, yellow, aqua. Petite sizes 5 to 15 coll. Reg. 29.95. **Sale 19.99**

Assortment of Dresses, shifts and sportswear in wools, velvets, flannels. Reg. 12.95 to 19.95. Broken sizes, colors. **Now ½ Price**

Wool Pastel Dresses—Various styles. Sleeveless and short sleeves. Broken sizes. Reg. 19.95 to $35. **½ Off**

The BAY, Career and College Shop, 2nd

SAVE 25% to 33% on FINE FURS

Black and Grey Persian Lamb Jackets — (Natural and dyed) with mink collars (natural). Reg. $399. **Sale $299**

Muskrat Side Stoles (dyed).—Collar and portrait styles. Black diamond shade. Reg. $149. **Sale $99**

China Mink Jackets (dyed) — Deep turned back cuffs, rolled shawl collars. Indian brown. Reg. $399. **Sale $299**

Canadian Mink Stoles (natural)—Collar style in shades of pastel and ranch. Reg. $39. **Sale $299**

The BAY, fur salon, 2nd

FASHION SHOES SAVE 40%

Ladies' Dress Shoes — In several styles including sling heels, closed back or open sides. Leather and patent. Sizes 5½ to 9½, AA and B coll. **Sale 5.99**

The BAY, women's shoes, 2nd

HOSIERY and GLOVES 25% to 62% OFF

Glove Cases—Floral or plain satin with divisional pockets. Reg. 88c. **Sale 33¢**

Slippers — Leather or quilted cotton with softee soles. Assorted colors. S and M. Reg. 1.49. **Sale 77¢**

Knee High Socks—Nylon stretch knee high in assorted colors. Fit from sizes 9-11. Reg. 1.98. **Sale 78¢**

Summer Play Shoes—Slip-on styles in red, black, blue, gold. Sizes 6 to 9 coll. Reg. 1.98-3.98. **Sale 99¢-1.99**

Brand X Support Hose—Lycra and nylon stretch. Beige or white. Sizes 8½-11 coll. Reg. $4. **Sale, pair 2.99**

Gloves—Nylon, wrist length in white, beige and colors. Sizes 6 to 7½. Reg. 88c-1.88. **Sale 59¢-1.49**

Girls' Tights—Nylon pantie style in assorted colors. Small size only. Reg. 88c. **Sale 66¢**

"Trimlon" Socks—Nylon and cotton mix with turned cuff. Red, white, blue. Stretch to sizes 8-9½. Reg. 69c pair. **Sale 3 pair 1.49**

The BAY, gloves and hosiery, main

SAVE ⅓ ON MILLINERY

Better Summer Hats — Straws and fabrics in a style for you. Large brim, profiles, cloches and off-the-face models. Rainbow array of colors. Reg. 6.95 to $35. **Sale ⅓ Off**

The BAY, millinery, 2nd

DRESS ACCESSORIES 50% to 65% OFF

White Blouses—Terylenes, cottons, arnels for your easy-care pleasure. Tuck-in and overblouse styles. Sizes 12 to 20 coll. Reg. 3.98 to 5.98. **Sale 1.99 to 3.99**

Colored Blouses—Mostly surrahs in prints, dots, stripes. Tuck-in and overblouse styles. Sizes 12 to 18 coll. Reg. 3.98 to 5.98. **Sale 1.99 to 2.99**

Hats and Rain Hats—Can be picture pretty for your favorite Sunday picnicking. Scarf styles, too . . . a good assortment in rainbow colors. Reg. $1. **Sale 35¢**

Stoles—Black wool to wrap around shoulders on chilly nights. Reg. 3.99. **Sale 1.49**

White Fabric Clutch Bags—Counter soiled. **Sale 1.99 to 3.99**

Stuffed Toys—Dash, Hound Dog and others in assorted colors. Reg. $1. **Sale 25¢**

The BAY, dress accessories, main

20% to 50% OFF CHILDREN'S WEAR

Blankets—White and blue wool with whipped edges. 36"x50". Reg. 6.95. **Sale 3.99**

HBC Coats—Red wool with fur trim and quilt lining. Hooded style with zip front. Sizes 3 to 6x. Reg. 19.95. **Sale 12.99**

Jewellery — A good assortment of pins, necklaces and bracelets for the little miss. **Sale ½ price, 25¢ to 87¢**

Socks—Viyella ankle length in grey, blue, pink, green. Sizes 8 to 10½. Reg. 1.25. **Sale 62¢**

Slims—Cords, wool and denim with straight waistband and zip closing at side. Sizes 8-14. Reg. 3.95 to 8.95. **Sale ½ Price**

Blouses—White broadcloth with Peter Pan collar, puffed sleeves and button front. Sizes 2 to 6x. Reg. 3.95. **Sale 1.99**

Coats—Laminates, wools, serge in pink, blue, beige, aqua and red. Assorted styles. Broken sizes 2-3x, 4-6x, 7-12. Reg. 10.95 to 19.95. **Sale ½ Off**

The BAY, children's wear, 3rd

30% to 66% OFF STAPLES

Homespun Linen Place Mat Set—Sage green, 4 napkins, 4 place mats. Reg. 8.98. **Sale, set 5.99**

Extra Long, Satin-bound Blankets—Pure wool, twin or double, in green. Reg. 14.95 to 26.95. **Sale, each 9.99 to 16.99**

Towel Clearance—Assorted Terry.
Bath. Reg. 1.69 to 2.95. **Sale, each 99¢ to 1.09**
Hand. Reg. 98c. **Sale, each 49¢**
Face. Reg. 45c. **Sale 29¢**

Hand-embroidered Pillow Cases—Multi-color embroidery on white. Regular size. Reg. 1.98. **Sale 1.37**

Linen Tea Towels—Stripes, 17"x29". Reg. 29c. **Sale 19¢**

Pure Linen Tea Towelling—22" wide. Reg. 89c. **Sale, yard 59¢**

Print Pillow Ticking—Cotton print on white, 29" wide. Reg. 98c. **Sale, yard 64¢**

Assorted Bedspreads—Twin or double. Reg. 14.95 to 39.50. **Sale, 7.99 to 29.99**

The BAY, staples, 3rd

FABRIC REMNANTS ½ PRICE

A vast assortment of woollens, synthetics and cottons . . . first time offered! **Sale ½ Price**

The BAY, fashion fabrics, 2nd

SEWING MACHINES SAVE 20% to 35%

Zig Zag Console—Walnut lowboy, like new demonstrator. Reg. $124. **Sale $100**

Zig Zag Console—Slightly used walnut lowboy. Reg. $124. **Sale $80**

The BAY, sewing machines, 2nd

MEN'S FURNISHINGS 33% to 54% OFF

Long-Sleeve Sport Shirts—Regular collar, full cut styles, assorted cottons. S.M.L. Reg. $3. **Sale $2**

Short-Sleeve Sport Shirts—Striped and patterned cotton, regular collar. S.M.L. Reg. 2.99. **Sale $2**

Long-Sleeve Knit Shirts—Black or red cotton knit 3-button pullovers. S.M. Reg. $3. **Sale $2**

All-Wool Cardigans and Pullovers—Charcoal grey saddle shoulder pullovers and low V cardigans. 38-46. Reg. 17.98 and 21.98. **Sale 9.99**

Pure Wool Sweaters—12 pullover ski sweaters. S.M.L., XL. Reg. $35. **Sale 17.50**; 6 lightweight zipper cardigans, size 38. Reg. 13.98. **Sale 6.99**; 5 bulky knits with suede trim, M.L. Reg. 59.50. **Sale 29.75**

The BAY, men's furnishings, main

20% to 30% OFF MEN'S SHOES

Spanish Casuals—Fine leather uppers, rubber soles. Sizes 6½ to 11½ coll. **Sale 6.99**

Young Men's Shoes—Tie or slip-on, black or brown leather uppers, neolite soles. 6½ to 11½, B and D coll. **Sale 7.99**

The BAY, men's and boys' shoes, main

BOYS' WEAR SAVE 16% to 44%

Young Men's Dress Pants—Black, grey or brown washable blend, slim tapered leg. 28-34 waist. Reg. $5. **Sale 3.99**

½ Boxer Jeans—Blue cotton denim. Sizes 6 to 8. Reg. 1.49. **Sale 99¢**

Denim and Twill Cotton Pants—Beige, sage green, antelope, black or blue slim style. 8 to 18. Reg. 3.99. **Sale 2.99**

Cotton Spring Jackets—Beige, black, blue or olive, assorted styles. 8-18. Reg. 5.95 to 8.95. **Sale 4.99**

Short-Sleeve Sweaters—Black, grey or light blue, orlon and wool cardigans and pullovers. **Sale 3.99**

HBC Blanket Coats—Multi stripe wool blanket cloth, shirt jac style. 8-18. Reg. 3.30. **Sale 9.99**

Socks—Ankle length, patterned. S.M.L. and stretchy. Reg. 79c and 89c. **Sale 2 pair 99¢**

G.W.G. ½ Boxer Cotton Pants—Discontinued colors and patterns. 10 and 11. 15 pair only. Reg. 2.63. **Sale 1.99**

G.W.G. Regular Style Cotton Pants—Discontinued check patterns, belt loop style. 7 and 9. Reg. 4.50. **Sale 3.49**

Canadays Cotton Hipsters—Cactus, wheat or black. 7 to 15. Reg. 4.98 and 5.98. **Sale 3.49**

Hooded Sweat Shirts—White hooded style, 2 front pockets, drawstring waist. S.M.L. 16 only. Reg. 2.79. **Sale 1.99**

The BAY, boys' wear, main

FLOOR CARE 25% to 43% OFF

Floor Polisher — Sunbeam Shampoo Polisher, 3 only. Reg. 22.50. **Sale $17**

Hoover Shampoo Polisher—3 only. Reg. 59.95. **Sale ea. $45**

Hoover Twin Brush Polisher—1 only. Reg. 29.95. **Sale $17**

Sunbeam Compact—1⅛ motor, complete with accessories. Demonstrator, 2 only. **Sale, each $75**

Hoover 869 Constellation — Complete accessories, demonstrator, 1 only. Reg. 49.95. **Sale, each 39.95**

Sunbeam Lightweight Vacuum—1 only. Reg. 27.88. **Sale $21**

The BAY, floor care, 3rd

SAVE 20% to 46% ON STATIONERY

Beverage Napkins—20 per pack, assorted designs. Reg. 29c. **Sale 17¢**

Coin Collection Holders—Assorted. 17 only. Reg. 47c. **Sale 27¢**

Children's Books—Gulliver's Travels and Thornton Burgess, Zane Grey, others. Reg. 89c to $6. **Sale ½ Off**

Felt Pen Markers—Pack of 4, green, black, blue and red. Reg. 98c. **Sale 78¢**

The BAY, stationery, main

NOTIONS SAVE 30% to 60%

Reproduction Prints — Assorted themes, white plastic frames. 50 only. Reg. 99c. **Sale 67¢**

Spray Can Containers—Marbellized plastic. Reg. 98c. **Sale 68¢**

Plastic Trays — Imitation cut crystal, assorted colors. Reg. 88c. **Sale 58¢**

Cross Fox Steel Pins—Approx. 1,200 quality steel pins per box. Reg. 69c. **Sale 29¢**

Dritz Belt and Buckle Kits—Reg. 63c to 79c. **Sale, ea. 25¢**

The BAY, notions, main

BUDGET STORE CLEARANCE SAVE 25% to 60%

Seamless Nylons—Beige, brown or taupe, mesh or plain. 8½ to 11 coll. Reg. 3 pairs 2.27. **Sale, pair 49¢**

Ladies' Reversible Coats—Navy or beige rayon blend. 10-20 coll. **Sale 9.88**

Cotton Dusters—Assorted colors. S.M.L. Reg. 2.87. 20 only. **Sale 1.99**

Ladies' Bodywear—45 only, assorted colors. **Sale 2.48**

Long Line Bra—White cotton, broken size range. 22 only. Reg. 3.87. **Sale 2.99**

Ladies' Slims—Black or plaid cotton, broken sizes. 20 only. **Sale 99¢ to 1.33**

Ladies' Shifts—Rayon Surah. S.M.L. **Sale 5.99**

Ladies' Blouses — Popular styles in cotton and rayon. 10-20 coll. **Sale 84¢ to 1.99**

Handbags—Black or brown leather. 30 only. **Sale 1.88 to 2.88**

Ladies' Full Slips—White cotton. S.M.L. coll. **Sale 1.38**

Boys' Shoes—Brown leather oxfords. 7-5 coll. **Sale 3.88**

Ladies' Sandals—White or bone leather, wedge and flat heel. 5-9 coll. **Sale 2.99**

Girls' Shifts—Beige cotton. 7-14. 23 only. **Sale 3.88**

Girls' Cardigans—Assorted color, orlon cardigans. 4-6x coll. **Sale 1.44**

Girls' Pullovers—Orlon in assorted shades. 8-14 coll. **Sale 1.44**

Girls' Dresses—Styled in nylon. 2-6x coll. **Sale 99¢ to 2.99**

Men's Dress Shirts—Blue, grey or tan cotton, regular collar. 14½ to 16½ coll. **Sale 1.99**

Men's Sport Shirts—Long-sleeve cotton styles. S.M.L. coll. **Sale 1.99**

Men's Suits—3-button style in viscose blend. Broken sizes. 22 only. **Sale 34.88**

Men's Socks—Cotton blend ankle socks. Sized and stretchy. **Sale 59¢**

The BAY, budget store, 4th

⅓ OFF POWER MOWERS, GARDEN NEEDS

Colt Roller Mower—4-cycle, automatic drive. 2 only. Reg. 169.50. **Sale $113**

Rider Mower—4-cycle, 3-h.p., 24" cut. 1 only. Reg. 219.95. **Sale $146**

Rotary Mower—22-inch, 4-cycle, 3-h.p. 2 only. Reg. 79.50. **Sale $53**

4-H.P. Super Tiller—Briggs and Stratton engine. 1 only. Reg. 199.50. **Sale $133**

Super Clipper Push Mower—18", de luxe wheels. 1 only. Reg. $33. **Sale $22**

16" Turf Glider Push Mower—De luxe finish. 1 only. Reg. $35. **Sale $23**

Bow Rakes—11 only. Reg. 1.99. **Sale 1.32**

Lawn Rakes—15 only. Reg. 1.77. **Sale 1.18**

Turf Edgers—12 only. Reg. 1.88. **Sale 1.25**

Garden Hoe—11 only. Reg. 1.49. **Sale 99¢**

Garden Shovel—13 only. Reg. 2.95. **Sale 1.96**

Spading Fork—14 only. Reg. 2.95. **Sale 1.96**

The BAY, garden shop, lower main

HOUSEWARES 19% to 50% OFF

Samson Dominion Hair Dryer—De luxe model. Reg. 34.50. 2 only. **Sale 23.95**

Toilet Seats—Reg. 4.95. 4 only. **Sale 3.99**

Cherrywood Chip Tray—In time for patio entertaining. Reg. 5.95. 3 only. **Sale 4.50**

Wooden Bathroom Set—Including waste basket, Kleenex holder, paper holder and two soap dishes and towel holder. Reg. 15.98. 4 only. **Sale 7.95**

Double Bread Box—Clear plastic. Airtight to keep bread fresh longer. Reg. 3.39. 8 only. **Sale 2.69**

Electric Appliances—Irons, toasters, coffee pots and more. All floor models with 1-year guarantee. **Sale 20% Off**

Lazy Susans—Glass top, floral patterned serving dishes for your parties. Reg. 2.99. **Sale 1.99**

Melmac Dinnerware—Assorted patterns and colors. Bread and butter plates, fruit dishes, tumblers. Reg. 60c to 2.25. **Sale 30¢ to 1.15**

Assorted Kitchen Utensils — Spatulas, lifters, turners, mashers with white plastic handles. Reg. 2.95 to 3.25. **Sale 1.75**

Stove Mats—Assorted sizes and colors. Reg. 39c to 1.49. **Sale 20¢ to 75¢**

Danby Electric Knife—Reg. 24.95. 2 only. **Sale 19.95**

Pyrex Open Bakers—2 and 3-quart size. Reg. 98c to 1.59. **Sale 66¢ to 1.09**

The BAY, housewares, lower main

SAVE 22% to 56% OFF HARDWARE

Jack Planes—Reg. 8.95 to $21. 7 only. **Sale 6.95 to 15.95**

Soldering Guns—150-watt. Reg. 12.95. 9 only. **Sale 7.95**

Axes—Reg. $4. 2 only. **Sale 2.99**

Spray Glow Wax—Reg. 65c. 8 only. **Sale 49¢**

Bow Frames—Reg. 4.35. 6 only. **Sale 2.99**

Levels—12" and 18" oak and 24" aluminum. Reg. 1.89 to 4.70. **Sale 99¢ to 3.50**

Paint—Interior, exterior, latex or oil in pints, quarts and gallons. Limited quantity and color selection. **Sale 25% to 50 Off**

G.E. ½-H.P. Motor—Reg. 25.88. 1 only. **Sale 15.99**

5-ft. Wide Heavy Duty Plastic Sheeting—Ideal for greenhouses. Reg. 69¢ ft. **Sale, ft. 30¢**

Trailer Hitches—Reg. 4.19 to 14.98. **Sale 2.99 to 9.98**

Seat Covers—Plastic, terry cloth, leatherette. Assorted colors and sizes. **Sale 50% Off**

The BAY, hardware, lower main

CHINAWARE 20% to 60% OFF

English Bone China Florals—Wide assortment of hand painted floral bouquets. Reg. $5. **Sale 3.99**; reg. 5.95. **Sale 4.99**; Reg. 6.98. **Sale 5.99**

Italian Hand Decorated Serving Accessories—Traditional, colorful fruit design on matte finish: **3 Compartment Tray.** Reg. 1.95. **Sale 1.49; Relish Dish.** Reg. 4.50. **Sale 3.49; Round Serving Tray.** Reg. 4.50. **Sale 3.49; Handled Relish.** Reg. 5.95. **Sale 4.49; Salad Bowl with Servers.** Reg. 5.95. **Sale 4.49**

Italian Cherub and Cupid Pottery Vases and Bowls—Gleaming white glazed pottery. **Cupid with Shell.** Reg. 14.95. **Sale 9.99. Cupids Assorted.** Reg. 12.95. **Sale 7.99; Cupid with Leaf.** Reg. 4.95. **Sale 3.99**

Rope Styled Pottery Planters—From Spain. Green or yellow, square and round designs. **Small size.** Reg. 1.75. **Sale 99¢; Medium.** Reg. 2.75. **Sale 1.89; Large.** Reg. 3.75. **Sale 2.69**

Italian Pottery, White and Gold Decorator Items: Vase. Reg. 9.49. **Sale, each 6.49; Candy Box.** Reg. 5.99 to 6.36. **Sale, each 4.99; Footed Comport.** Reg. 7.89. **Sale, each 5.99**

Ash Trays—Reg. 3.69 to 3.89. **Sale, each 2.49 and 2.99**

Rope Styled Ash Trays from Italy—In maroon, blue, yellow. 6" size. Reg. 2.50. **Sale 99¢; 7½" size.** Reg. 3.50. **Sale 1.49; 9" size.** Reg. 4.50. **Sale 1.99**

The BAY, china, 3rd

PICTURES AND LAMPS SAVE 25%

Italian Original Oils in brilliant colors: 1 of each, 11x16" Paris Street scene. Reg. $25. **Sale 18.69**; 27x19" Hunt Scene. Reg. $75. **Sale 56.19**; 19x15" Floral. Reg. $35. **Sale 26.25**

Glass Mirror—18x28" wall, 1 only. Reg. 14.95. **Sale 10.99**; 14x48" door, 2 only. Reg. 12.95. **Sale 9.69**

Ceiling Fixtures—3-light fixtures. **Polished brass,** gold flecked glass, 3 only. Reg. 17.95. **Sale, each 13.39**; 3-light **Polished Copper,** white frosted glass, 4 only. Reg. 13.95. **Sale 10.69**; 4-light pull down fixture, **Brushed Copper finish, 4 only.** Reg. 39.95. **Sale, each 29.99**; 3-light **Copper Close Up Fixture,** 1 only. Reg. 12.95. **Sale 9.69**

Trilight Floor Lamp—Modern brass and wood, 2 only. Reg. 24.95. **Sale 17.99**

Hanging Lantern Style Pole Lamp—Turquoise, orange and white, 4 only. Reg. 39.95. **Sale 29.99**

The BAY, lamps, pictures, 3rd

20% to 33% OFF SPORTING GOODS

12'x12' Ropeless Tent—7 only. Reg. 104.99. **Sale 83.99**

Spalding Baseball Gloves—17 only. Reg. 6.98. **Sale 5.23**

Baseball Gloves—16 only. Reg. 4.98. **Sale 3.73**

Men's Golf Shoes—Broken sizes. 14 only. Reg. 12.98. **Sale 9.74**

Campbell Tournament Irons—M.R.H. 24 only. Reg. 10.98. **Sale 7.32**

Campbell Tournament Irons—L.R.H. 32 only. Reg. 10.98. **Sale 7.32**

Campbell Tournament Woods—L.R.H. 12 only. Reg. 15.98. **Sale 10.65**

Swim Fins—10 pair only. Reg. 7.98. **Sale 5.99**

Ladies' Train Case—Comet, grey. 5 only. Reg. 15.99. **Sale 12.79**

Ladies' Pullman Case—Roma, Samo. 5 only. Reg. 19.49. **Sale 15.59**

Spinning and Fly Rods—Reg. 8.98 to 19.98. **Sale 6.73 to 14.96**

Galypso Luggage—Vanity case, 8 only. Reg. 18.95. **Sale 14.21**; Weekend, 3 only. Reg. 18.95. **Sale 14.21**; Aeropack, 3 only. Reg. 24.95. **Sale 18.71**; Pullman, 8 only. Reg. 24.95. **Sale 18.71.**

The BAY, sporting goods and luggage, lower main

COSTUME JEWELLERY TO CLEAR AT HALF PRICE

Italian Jewellery — Beautifully styled metal, assorted colored beads. Reg. $3 to $10. **Sale 1.50 to $5**

West Germany Jewellery—Beads and earrings in distinctively different stylings, charcoal-red, brown-tan, blue-navy. Reg. $2 to $3. **Sale, each $1 to 1.50** and reg $1. **Sale 50¢**

Assorted Crystals—Aurora, mauve and mink in matinee length, 1, 2, 3-strand chokers and matinee. **Sale $2 to $10**

Final Clearance of Beads, Bracelets and Earrings —Excellent for teeners. **Sale, each 25¢**

The BAY, jewellery, main

SAVE 25% to 33% ON FURNITURE

Modern 4-Seater Sofa and Chair, showwood arm, green or gold, 3 only. Reg. 389.95. **Sale 292.46**

Panelled Walnut Bedroom Suites, antique metal pulls. **Suite with 6-drawer double dresser,** 3 only. Reg. 279.95. **Sale 209.99; Suite with 9-drawer triple dresser,** 2 only. Reg. 299.95. **Sale 224.96**

Glass Topped Dinette Suite, 5-Pce.—Oblong table, black metal, 1 set only. Reg. 139.99. **Sale 99.99**; with white metal. Reg. 99.99. **Sale 69.99**

Clearance of Italian Imports—2-door hall commode, antique white finish, 1 only. Reg. 279.95. **Sale 186.63; Leather and Metal Banquet Chairs,** 2 only. Reg. 169.95. **Sale 113.30; Solid Fruitwood Love Seat,** upholstered turquoise seat; 1 only. Reg. 149.95. **Sale, each 99.99; Solid Fruitwood Settee,** wicker seat, 1 only. Reg. 119.95. **Sale 89.96; Tripod Pedestal,** marble top, 2 only. Reg. 99.95. **Sale 74.96**

The BAY, furniture, 4th

FLOOR COVERINGS SAVE 25% to 72%

(All sizes approx.)

Trilan Tweed—Brown and grey, as is, 9x12', 1 only. Reg. 69.24. **Sale 49.99**

De Luxe Wool Twist—Off white, as is, 3'7x12', 1 only. Reg. 87.24. **Sale, 23.99**

De Luxe Wool Twist—Turquoise, as is, 9'x12', 1 only. Reg. 212.94. **Sale 99.99**

Luxury Twist—Sandalwood, 5'x12', 1 only. Reg. 174.95. **Sale 69.99**

Festival Wool—Shag pile, gold, 4'6"x7'3" as is. 1 only. Reg. 73.20. **Sale 29.99**

Colony Bay Acrilan Nutria—8'8x12', 1 only. Reg. 103.95. **Sale 59.99**

Wool Twist Cocoa—3'9. 1 only. Reg. 43.20. **Sale 19.99**

Treebark Cinnamon—9'x12', 1 only. Reg. 69.24. **Sale 54.99**

Avanti Cotton Fringed Rugs—Contemporary design, 9'x12'. Blue/green, spruce green, copper/gold. 3 only. Reg. 119.95. **Sale 79.99**

Discontinued Colors:

Trilan Treebark Turquoise—9' wide. Reg. 6.95. **Sale, sq.yd. 4.99**

Colony Bay Acrilan Martini—9' wide. Reg. 8.95. **Sale, sq. yd. 6.71**

Colony Bay Acrilan Martini—12' wide. Reg. 8.95. Some colors limited. **Sale, sq. yd. 6.71**

Super Trilan Brocade—12' wide. **Reg. 9.95. Sale, sq. yd. 5.99**

Hawthorn Acrilan Twist Ant — Gold, as is, 15' wide. Reg. 13.95. **Sale, sq. yd. 8.99**

Hawthorn Acrilan Twist Chestnut—As is, 15' wide. Reg. 13.95. **Sale, sq. yd. 8.99**

The BAY, coverings, 4th

33% to 75% OFF DRAPERIES

Ready-made Draperies (Sateen-lined) — Antique satin, pinch pleated hadlings. 84" long.
One width—Reg. 19.95. **Sale 11.99**
1½ widths—Reg. 29.95. **Sale 17.99**
Two widths—Reg. 39.95. **Sale 23.99**
Three widths—Reg. 59.95. **Sale 35.99**

Quilted Plastic Chaisette Pads—Green and yellow reversible, 72" long. Reg. 2.98. **Sale, each 1.99**

Yacht and Beach Chair Recover Kits — Striped, plastic-coated cotton. Reg. 1.98. **Sale, kit 39¢**

Drapery Samples—Assorted cottons, satins. One width by 34" and one width by 52". Reg. 1.98 to 3.98. **Sale, each 99¢**

Toss Cushions — Assorted colors in corduroy or satin, 10x10. Reg. 98c. **Sale, each 49¢**

Patio Cushions—Assorted denims, 12x16. Reg. 1.98. **Sale 99¢**

Bamboo Drapes and Blinds—Measuring 4', 8', 12' wide and 6' long. Also 48x72, 48x60, 72x72, 72x60. Reg. 2.40 to $10. **Sale 1.47 to 4.99**

Drapery Samples—Assorted sheen cotton, 45" to 48" wide, 1-yard lengths. Reg. 1.98 to 3.98. **Sale, each 77¢**

Short Bolts of Drapery—Antique satin and cotton, 45" to 48" wide, 2 to 8 yards long. Reg. 1.98 to 3.98. **Sale, yard 99¢**

Tailored Double Bedspreads—Antique satin; brown, turquoise; tailored styling. 1 only. Reg. 39.50. **Sale 19.75**

The BAY, drapery, 4th

MAJOR APPLIANCES AT 25% to 30% OFF

1964 REFRIGERATOR MODELS:

AMC 13 Cu. Ft. Auto Defrost — Model H133. 1 only. Reg. $299. **Sale $225**

ELECTRIC RANGES:

G-E Garbage Disposal—1 only. Reg. 129.95. **Sale $97**

Range Hoods, Vented Models—Emmerson Pryne brown. 1 only. Reg. 89.95. **Sale $67**

Flattery Clothes Dryer—Compact apartment size. 1 only. Reg. 49.95. **Sale $35**

AUTOMATIC WASHERS:

Inglis Citation Wringer Washer De Luxe—1 only. Reg. 209.95. **Sale $155**

RCA Whirlpool Mobile Dishwasher — 1 only. Reg. $330. **Sale $250**

The BAY, major appliances, 3rd

STEREO and RADIO 25% to 62% SAVING

United Royal Transistor—10-transistor radio, case, battery. 5 only. Reg. 29.95. **Sale 14.88**

G-E Musophonic Mantel Radio—Brown. 1 only. Reg. 39.95. **Sale $15**

Briscoe Chord Organ—Walnut, 21 keys, full console model. 9 only. Reg. $84. **Sale $60**
Walnut, 19 keys, full console model. 2 only. Reg. $64. **Sale $48**

Transistor Radios—Demonstrators, General Electric. 7 only. Reg. 69.95. **Sale $52**
1 only. Reg. 49.95. **Sale $41**
2 only. Reg. 39.95. **Sale $29**

Six-transistor Zephyr—Compact pocket-size, case and battery. 3 only. Reg. 10.88. **Sale 7.88**

AGS 6-transistor—Compact pocket-size and battery, plus cord. Reg. 19.88. **Sale 10.88**

The BAY, radio, stereo, 3rd

SAVE ON RECORDS

Dance music, western and classical records. Reg. 95c to 11.95. **Sale, each 5¢ to 7.99**

The BAY, records, main

Use Your Credit!

PBA offers all the convenience of a charge with NO DOWN PAYMENT.
Inquire in the Bay's Credit Sales Office, 4th.

CDP Continuous Deferred Payment. An easy way to pay for large purchases, NO DOWN PAYMENT.

Be sure to attend the Concert in Centennial Square this Sunday, June 27th at 3 p.m.

Victoria Daily Times

VICTORIA, B.C., SATURDAY, JUNE 26, 1965 —PAGE 23

Arthur Mayse

For the past week or two, I have been doing my best to conceal a guilty secret the size of a small elephant, which sits in our driveway upon a pair of 14-inch wheels.

It is called a travel trailer, and as far as we're concerned, it has rendered tent camping obsolete except under two sets of conditions.

We may consent to unfurl canvas during holiday spells for which the weatherman has absolutely guaranteed A-1, hundred per cent cloudless skies.

Or we might, when our occasions take us where the roads don't go, be persuaded to lug in a tent.

But no longer for us the aching bones, the damp seat, the general clamminess and misery of a campsite on which nature has wept by the bucket for nine consecutive days and nights.

(Two summers ago, that was. Later, when friends asked if we'd had fun on our vacation, we gave them a vacant stare. Fun? Who has fun when life's reduced to a struggle to keep self and possessions halfway dry!)

Last summer, it only rained on us for eight days and nights, which was a slight improvement. But more and more often, we found ourselves glancing out from under a dripping plastic to the trailer parked across the way. Its windows glowed yellow through the weeping dusk. Behind them, we speculated, with chattering teeth, things must be real w-w-warm and c-c-cosy.

★ ★ ★

Even so, we remained stubbornly set in our all-weather devotion to tenting, and the things about it that help make it a unique s-s-sport. (I'm sorry . . . that shiver was left over from the last chill and soggy paragraph.)

There is, for example, the soothing patter of rain on taut canvas, while you lie trying to make sense out of an air-mattress pillow, and wondering if your trenches are likely to overflow.

There are the friendly little wood bugs that stroll out of the tent corners across your face; and never will we forget the night when a cow, or maybe it was a bull, backed into our pavilion . . .

Then, on one of this year's few rainy days since winter, we set off for the stores with some vague notion of buying a tent to replace the faithful though stained and rump-sprung home away from home we have known these 14 years as Saggy-Baggy.

We found the shopping mall cluttered with travel trailers of all sizes. Hunching our shoulders against the rain, we wandered among them, peering into their windows. We even stepped inside two or three for a closer examination.

Down near the end of the rank, we came on a trailer we kind of liked. Two orange lamps in its back picture window gave it a homey touch. Inside was a salesman who has travelled hither and yon with trailers for the last 18 years, and is now in the business of selling the creatures.

He beckoned to us. We entered just as the rain quit sputtering and came down in earnest.

The upshot was that we went home tentless, but committed to viewing the outdoors from a different and, we trust, drier, vantage point.

The trailerman, chuckling, threw in the orange-shaded lamps.

★ ★ ★

Since that recent day, our 13½-foot Canadian-made trailer has seen a lot of driveway use.

Sometimes I work in it. One or other of us is continually slipping out to brew coffee on its gas stove, or to sleep luxuriously on foam rubber beds which become upholstered seats by day.

I wish there were time to describe for you its decor, which the manufacturer insists is Danish modern. But it's time now to load up, hitch up, and push off with my favorite travelling companion for a preview of Island holiday areas waiting their main July-August invasion by B.C. families and out-of-province tourists.

That's it until Tuesday, when I hope to be reporting on our loaf along one of North America's great vacation highways.

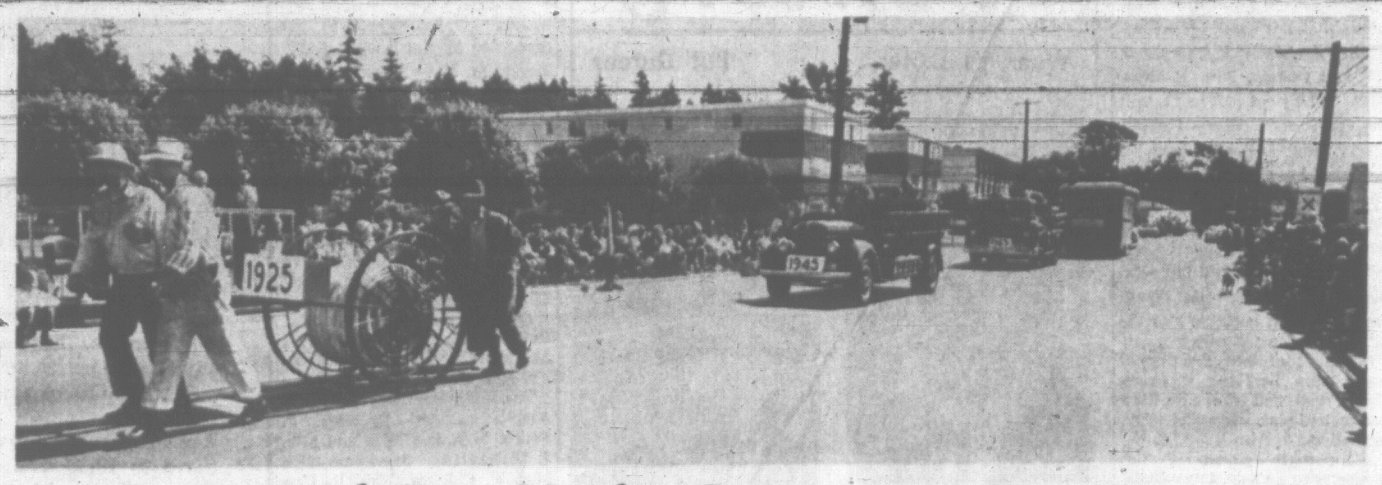

Day of Fun Marks Century of Progress

Forty years of fire-fighting equipment rolled past in Esquimalt Day parade today. Hand-drawn hose cart of 1925 led the way, followed by 1945 engine, with gleaming modern truck used by Esquimalt police fire department, in the rear. (Times Photos by Bill Halkett)

NO PARADE IS POSSIBLE without local beauty queens to reign over the affair, and Esquimalt May Queen Sharlene Streeton, 14 (centre), with her princesses, Lynn Halliday, 15 (left), and Ernestine Nyeste, 15, was glad to oblige. At right, one of Queen Sharlene's pages, nine-year-old Wendy Warren, tries hard to blow up a balloon for Little League baseball clown, John Ireland.

'Crash' Program Urged

Farmers Want Fast Action On Crop Survey for Pest

By HUMPHRY DAVY

A crash program to determine the extent of a deadly potato disease on Vancouver Island was demanded today by Saanich farmers and nurserymen.

The proposal follows a provincial government announcement that it will take at least a year to complete a survey of V.I. potato and bulb farms to determine the extent of golden nematode infection.

This does not include all nurseries.

The discovery of golden nematode on a single Saanich farm last week dealt a severe blow to the Island's farm and nursery industry and poses a serious threat to the agricultural economy of the province.

The U.S. government has banned imports of rooted plants from Vancouver Island while Ottawa has stopped shipments to the mainland and the rest of Canada.

'Complete Probe By This Fall'

Growers feel the survey to determine the extent of the infestation on the Island should be stepped up and completed this fall.

Nurseryman Ed Lohbrunner felt the government should draft as many experts as are available to complete the survey this year.

"It's worth spending several millions of dollars to complete this survey quickly and to wipe out the disease," he said.

"This is a serious matter, the longer it takes to complete the survey, the more chances the disease has in spreading," he said. "If this disease spreads throughout B.C. it could isolate the province — plantwise — from the rest of Canada and the United States."

Ralph Mitchell, potato grower, said the "sooner we know where we stand, the better."

Norman Putman, B.C. field crop commissioner, said six field workers are working on the survey and four more from Vancouver are being trained for the work.

'Smallpox' of Plant World

"It will take at least a year to survey all the Island farms," he said.

As one grower said, golden nematode is the "smallpox" of the plant world. Nematodes can reduce a crop by 50 or 90 per cent, depending on the severity of the infestation.

The nematode is a microscopic worm which clings to the roots of potatoes and tomatoes and saps the strength of the plants.

But potatoes from infested fields make good eating and are not harmful to human beings.

The problem of controlling nematodes is that they can be carried on soil clinging to other plants, such as nursery stock. It's also tough to eradicate. At one stage of its life it's a cyst. Boiling water won't kill it.

Fire or dousing with formaldehye will eliminate the disease.

But the use of chemicals hasn't proved too successful so far.

Newfoundland and Long Island, N.Y., the only two other infested areas on North America, haven't yet been able to eliminate the disease.

If the disease is found general throughout Vancouver Island the most stringent regulations to prevent spread of the disease can be expected, according to the experts.

A sterilization program for all cars leaving the Island would probably be introduced if the infestation is severe, a plant pathologist said.

This means that tires of vehicles would be run through a solution of formaldehyde before leaving the Island.

This is done to kill nematodes in soils clinging to the tires.

On Long Island, all trucks are steamed before leaving for the mainland. In Newfoundland, formaldehyde is used on tires.

Shipment of fresh strawberries to the Prairies could also be banned if fields were found to contain nematodes.

EXPERIMENT BY YACHTSMEN

3 Skippers to Hoist Sails On 2,300-Mile Maui Race

By RON SUDLOW
Marine Reporter

An ocean-going experiment will begin here next week by three veteran B.C. sailboat skippers.

They will leave here at 11 p.m. Tuesday from Brotchie Ledge on one of the world's longest yacht races.

They are planning to sail 2,300 miles to the island of Maui in the Hawaiian group in their sloop-rigged racing craft.

If the race, which is expected to take from 16 days to three weeks, is successful local sailors hope it will build to rival the Trans-Pacific Los Angeles to Honolulu race.

TWO FROM VANCOUVER

Two boats are entered from Vancouver and one will represent Royal Victoria Yacht Club.

Owner-skipper of the local entry, the 43-foot Norena of Wight, is Ron Ramsey, 3905 Tudor.

His crew will be Doug Taylor, Sidney commissioner, 2518 Shoreacres; Bob Muirhead, 2297 Musgrave; John Damgaard, 3815 Cadboro Bay, and George West, 863 Royal Oak.

Other sailcraft are the Long Gone, a 36-foot Lapworth sloop owned by J. G. Innes of Vancouver and Valaris, another sloop, owned by Loi Killam, also of Vancouver.

"We hope this will be the start of a number of such races from here. This race is just a friendly one," Mr. Ramsay said.

EVERY TWO YEARS

"And if it does become popular we will hold it every two years, on the odd-numbered year, so it will not conflict with the Trans-Pac race."

Mr. Ramsey added the Victoria-Maui race isn't the longest in the world. The Trans-Pac race is similar distance and the California-Tahiti jaunt is longer

Ask The Times

Q. Could you please tell who I should contact to find out what races will be held at Westwood circuit this fall? R.V.P.

A. Write to Art Lightfoot at 1225 East 19th Ave., Vancouver, for schedules.

Q. What's the literary use and meaning of "Hobson's Choice?" N.A.W.

A. Briefly it means "this or none."

Thomas Hobson was a stablekeeper at Cambridge, where he kept 40 mounts always ready and fit for travel.

Whenever a person came for a horse, however, he was obliged to take the mount nearest the door and did not get his choice.

Milton wrote two epitaphs for this eccentric character, says Brewer's Dictionary of Phrase and Fable.

Anyone wishing a question answered is invited to send the problem along to the Times, addressed to "Ask the Times" Editor. Questions and answers will be published daily.

All questions should deal with matters of fact and be of general interest. The Times does not undertake to solve conundrums or legal problems. Nor coins, stamps or antiques. These should be submitted to a dealer.

In City for Rally

Prominent Long Island socialite Mrs. Eleanor Searke Whitney, will sing at the women's pre-crusade rally in Victoria High School auditorium Monday at 10:30 a.m.

A former concert, operatic and oratorio soloist, Mrs. Whitney is coming here in connection with the Leighton Ford Victoria crusade.

Education Post Filled By Levirs

Franklin P. Levirs, Friday, was named B.C. superintendent of education by Education Minister Leslie Peterson.

Mr. Levirs, formerly assistant superintendent of education in the province, will fill the post vacated by Dr. J. F. K. English, who was recently appointed head of the B.C. Public Utilities Commission.

Educated in Vancouver and Victoria, Mr. Levirs, 58, is a graduate of UBC and did postgraduate work there and at the University of Idaho.

CHIEF INSPECTOR

He was chief inspector of B.C. from 1954 until he became assistant superintendent in 1958.

His appointment as superintendent of education means creation of a new senior position in the department, Education Minister Peterson said.

Dr. English served as both superintendent and deputy minister.

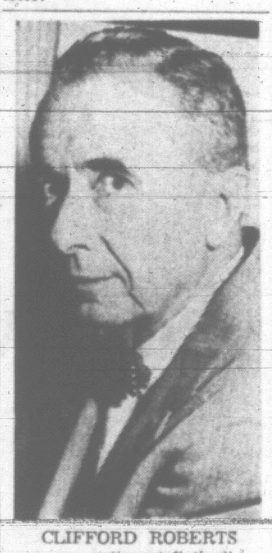

CLIFFORD ROBERTS
. . . "great fiction"

TOPICS of the DAY

A man who pleaded guilty a week ago to unlawful possession of an offensive weapon was given a 30-day jail term when he was sentenced in city court today.

Magistrate J. A. Byers told Anthony Soulsby, 23, of 1142 Caledonia, that he was unable to impose a suspended sentence. Soulsby was found in possession of a carving knife after being involved in a disturbance.

★ ★ ★

Thursday, July 1—Dominion Day—there will be no mail delivery and post offices will be closed all day.

Post office box lobby on Government Street will be open from 8 a.m. to 6 p.m.

★ ★ ★

The 13th annual Melville (Saskatchewan), and District picnic will take place Sunday, July 11, at the Stanley Park train shelter, Vancouver.

★ ★ ★

Silver Threads Service will suspend its activities at 643 Broughton Street on Tuesday at 4 p.m.

The service may be contacted at 388-4268 during the summer.

An expanded service which was to have begun operations in August at the new Senior Citizens' Activity Centre, Centennial Square, has now been postponed until Sept. 1 and possibly Oct. 1.

★ ★ ★

Cashing a number of bad cheques for a total of $420 resulted in a two-year suspended sentence Friday for a 17-year-old youth.

Magistrate William Ostler said a pre-sentence report indicated that John Martin, 1535 Prospect Place, had never been involved in any previous juvenile delinquency until the cheque offences.

★ ★ ★

Percy Frampton, zone chairman, and Nels Foster, delegate, will represent the Victoria Lions Club July 6 to 10 at the annual Lions International Convention in Los Angeles.

With the largest delegations coming from Canada and the United States itself, 50,000 Lions will attend the meeting, representing all the free countries in the world. The Toronto convention in 1964 hosted 95 countries.

★ ★ ★

Lord Fraser of Lonsdale, chairman of the St. Dunstan's Society for the War Blind, will visit Victoria July 7 with Lady Fraser.

They will take part in a wreath-laying ceremony at Victoria Cenotaph the same day at 12:30 p.m., in which other war-blinded veterans will take part.

St. Dunstan's was founded in 1915 as a charity to help men and women blinded in the war.

MEMO TO MOTORCYCLISTS: Take heed of Tanis Troy's warning—and wear your helmet. Starting next Thursday, law requires all motorcyclists in B.C. to wear helmets for their own protection. Local shops report a growing rush for helmets with one store ordering an extra 500 for next week. (Strickland Photo.)

'Hell Is Simply the Grave'—Witness

By NORMAN CRIBBENS
Church Editor

"There is no such place as Hell, says Clifford Roberts, leader of the Jehovah's Witnesses in Victoria.

"Hell is simply the grave," he said today, answering a Vancouver man who believes in Hell and has been giving it to the Witnesses in the form of so-called hate literature in the mail.

Mr. Roberts said the word Hell comes from the Greek word Hades which means "a covered-up condition."

"In England people once talked of helling their houses, which meant covering their roofs by thatching them.

"A great fiction has grown up around this word. It has been depicted as a place of everlasting torment. But there is no such place. The worst that can happen to a sinner is total oblivion in the grave, with no resurrection.

In Vancouver, 34-year-old F. W. Thomas issued an open challenge to Jehovah's Witnesses' officials to argue the Hell issue according to Bible teachings.

"We have no intention of accepting," Mr. Roberts said. "We don't want to become embroiled in an aimless discussion on biblical truth."

"I am not writing hate literature," said Mr. Thomas, who mailed anti-Witness tracts to Victoria on the eve of their 6,000-member assembly in the Memorial Arena July 1-4.

"I am simply fighting a one-man battle against their deluded teachings."

In Victoria, Rev. Roland E. S. Toms, minister of the Apostolic Church, agreed with Mr. Thomas that his tracts are not hate literature.

"It is a simple religious tract in which the author asks: Are Jehovah's Witnesses deceivers? And tries to prove they are.

"Frankly, I don't consider them a Christian organization at all. They deny the deity of Christ, they deny the resurrection of Christ and they don't believe in the virgin birth."

In the Apostolic Church Sunday at 7:30 p.m., Mr. Toms will answer the question: What is hate literature and has it been manifest in Victoria recently?

"I shall also ask the question: Who are the 144,000 mentioned in the Book of Revelation? The Jehovah's Witnesses say they are Russellites.

"This is entirely wrong."

MEMBERS NEEDED

United Empire Loyalists To Re-Establish In City

Are you a descendent of a United Empire Loyalist?

If so, and if you can prove it, you are eligible for membership in the organization just re-established in Victoria.

Mrs. Olive Detlor Wilson, 3095 Harriet, is reviving the group which has been inactive for 10 years.

She and several other members found the organization still had some money in a bank and decided to revive the movement.

How do you know if you are a descendent of a Loyalist?

Most people just know, Mrs. Wilson explained, but proof can be obtained from headquarters in Hamilton, Ontario.

Prospective members can telephone 383-7073 or 383-3935.

Married in City Church Today—Will Make Home at Maple Bay

After attending summer school at the University of Victoria, newlyweds, Mr. and Mrs. Earl Maurice Richardson, will make their home at Maple Bay where both will be teaching school.

They were married this afternoon in Central Baptist Church by Rev. Robert Holmes.

The bride, who is the former Miss Sylvia Grace Wedman, is the daughter of Mr. and Mrs. Lyall Wedman, 3220 Frechette Street, and her groom is the son of Mr. and Mrs. Howard Richardson of Penticton.

Baskets of pink and white snapdragons decorated the church.

Miss Phyllis Hick was organist, and violinist Mrs. E. Richards played "The Lord's Prayer" and Miss Patricia Perry sang "O Perfect Love."

Given in marriage by her father, the bride wore a floor-length gown of silk organza fashioned with a lace bodice, scalloped neckline and lily point sleeves. A panel train flowed from the back neckline and the skirt was accented with two narrow bands of lace. A droplet pearl tiara held her shoulder-length veil and she carried a bouquet of pink roses and white carnations.

Floor-length gowns of turquoise peau de soie, topped with lace jackets en tone, were worn by attendants, the Misses Sharron Wedman and Lorna Richardson and Susan Wedman. They had rhinestone tiaras and carried bouquets of pink and white carnations.

Best man was Gerald Richardson. Allan Wedman, Cecil Dickinson and Milo Coldren were ushers.

Following a reception in Holyrood House, the couple left on a honeymoon travelling on Vancouver Island.

For going away, the bride wore a turquoise three-piece suit, white accessories and a wide brimmed hat. Her jewelry was a black diamond pendant, gift of the groom and she wore a corsage of pink roses and white carnations.

Back From Trip

Mrs. Jacqueline Thomson has returned to her home at Beckley Manor on Dallas Road after a six-week trip to Japan, Hong Kong and Hawaii.

A. Clinton Chatton, O.D.
Optometrist
1010 Broad St.
EV 6-1010

LAST FEW DAYS
OF FOSTER'S GREAT
FUR SALE

Celebrating our first year in our new location with fantastic fur buys . . . in appreciation of your continued patronage and friendship.

Up to 1/2 Off

Highest Trade-in Values Allowed on Your Old Fur Coat

FINE Fosters FURS
FURRIER SINCE 1895
720 YATES ST.
EV 3-2514
• Lay-Away
• Budget
• Charge Account

MISS FRITH'S
MONTH-END CLEARANCE
ALL-OUT LOW PRICES!

FINAL 3 DAYS OF OUR GREAT ANNIVERSARY SALE

★ HALF PRICE DRESS CLEARANCE
Wide assortment of styles and materials. Misses', Junior and half sizes. Reg. $16.98 to $89.98. CLEARING AT
$8.48 to $44.99

★ HALF PRICE CLEARING OF SUITS and COATS
Wide variety of materials and styles. Misses', petite and half sizes. Reg. $35.00 to $69.95.
CLEARING AT
$17.50 to $34.99

★ MILLINERY CLEARANCE
Spring and summer millinery greatly reduced. NOW CLEARING AT
$2.99 $3.99 $5.99

★ HANDBAGS REDUCED TO ½ PRICE

★ WIG CLEARANCE
Reg. $149.00. ON SALE AT $66.00

★ COSTUME JEWELLERY CLEARING at ½ PRICE

Miss Frith MILLINERY & FASHIONS
Budget Terms Available
No Carrying Charges
Open Friday Till 9 p.m.
1617 - 1619 Douglas Street 383-7181
PARKING'S NO PROBLEM NEAR MISS FRITH'S

Women

Women's Editor — Pat Dufour

Mr. and Mrs. James H. Smethurst, 827 Lampson Street, announce the forthcoming marriage of their youngest daughter, Jeanette Marguerite, to Mr. Donald Tracy Lane, youngest son of Mr. and Mrs. Reuben Lane of High River, Alta. The wedding will take place on Saturday, July 10, at 7:30 p.m. in Central Baptist Church. Miss Smethurst is a 1965 graduate of the British Columbia School of Psychiatric Nursing, Vancouver. (Miss Smethurst's photo by Atlas, Vancouver.)

Margaret Clark Honored As Prelude to Wedding

Miss Genevieve Dark, who was maid of honor for Miss Margaret Clark at her wedding last evening, entertained at a shower at her home on Alder Street recently. Miss Diane Gooderham was co-hostess. A decorated clothes basket held the gifts.

Invited were Mrs. A. R. Clark, the bride's mother; Mrs. D. Ewing, mother of the groom; Mrs. Don Paulin; Mrs. D. Russell, Mrs. M. Lee, Mrs. G. Dark, Mrs. J. Shearer, the Misses Linda Robinson, Lynda Bishop and Sheila Ewing.

Mrs. Paulin, the bride's sister entertained at a shower in her home on Onyx Place. Co-hostess was the bride's aunt, Mrs. Albert Clark.

Corsages of pink carnations were presented to Miss Clark, her mother and the groom's mother.

A shower cake centred the refreshment table which was decorated with a miniature bride and bouquets of pink carnations. A decorated umbrella held the gifts.

Guests included Mrs. M. Paulin, Mrs. P. Bayne, Mrs. G. Larsen, Mrs. J. Drew, Mrs. J. Watson, Mrs. B. Martin, Mrs. J. McPherson, Mrs. I. Restell, Mrs. D. Baker, Mrs. S. Morgan, Mrs. J. Bowcott, Mrs. G. Hayward, Mrs. B. Ambrose, Mrs. N. Hill, the Misses Diane Bonsor, Charmaine Armstrong, Eileen Clark, Susan Clark, Genevieve Dark, Kathleen Paulin and Sheila Ewing.

Returns Home

Miss Adelaide Price is arriving back in Victoria Tuesday after several years living in Montreal. She will be staying with her parents, Mr. and Mrs. Charles Price, at their Ardmore Drive home.

DANCING
Overlooking the shores of Cordova Bay
Cabaret Style
FRIDAY
Opening our 5th season of summer Friday dancing. Make up a party now to welcome the Doug Goldsmith trio featuring quiet dancing in romantic candlelight every Friday all summer. Catering available both nights.
DANCING SATURDAYS
All year
George Kraelins's 6-pc. orch.
McMorran's Cordova Bay Ltd
Seaview Room
CATERING by Monaghan & Smith. Open Daily 7:30 a.m. to 10 p.m. featuring Breakfast — Luncheons — Teas — Dinners.
Special attention to wedding receptions, fraternal and service club banquets.

I'd love a
private jet,
a pet film star,
two Ferraris,
an all-over suntan,
a panda to play with,
a villa in Rome,
and right now a long cool
glass of sparkling
summerborn B.C.
Cider

the natural drink for a lady

GC-5-1

This advertisement is not published or displayed by the Liquor Control Board or by the Government of British Columbia.

Youngsters Entertain

Entertainment, provided entirely by youngsters, was the highlight of the strawberry tea presented by the Ladies' Auxiliary to St. Mary's Priory at the hospital recently.

Musical selections were played by the junior and senior bands of the Elizabeth Fisher Secondary School under the direction of Lt.-Cmdr. H. G. Cuthbert. Dancers from the Adeline School of Dancing and Julia's School of Dancing also entertained. Scottish piper was Gordon Ross.

The tea was opened by Rev. Peter W. R. Isles of St. John's Anglican Church, Colwood.

A sum of $208 was realized.

Tea convener was Mrs. W. Arnott, assisted by Mrs. J. Smith, Mrs. D. Smith and Mrs. J. McNamara. Serviteurs were Mrs. F. Chidlow, Mrs. R. Carlow, Mrs. P. Price, Mrs. L. Flatman and Mrs. J. Thomson.

Others assisting were Mrs. L. Brand, Mrs. J. Josh, Mrs. E. Griffiths, Mrs. E. Mullett, Mrs. A. Quail, Mrs. J. Doran, Mrs. R. Tucknott and the Misses Loraine Lacey, Diane Richardson and Lyn Crowther.

Other conveners included Mrs. J. Barwick and Mrs. G. Richardson, home baking, and Mrs. A. Silman, contests. Tickets were taken by Mrs. N. Fenwick and Mrs. J. Henderson.

EATON'S
Offers
FRENCH LESSONS
Let Your Child Learn Conversational French!

Commencing Monday, July 5th—a two-week course of conversational French, Monday to Friday, in EATON'S store. Under the direction of Miss Michelle La Bossiere, lessons will include songs, stories with action and glove puppetry. One parent may accompany child.

Age Groups—Five to seven years will attend the 9 to 10:30 a.m. class . . . eight to 10 years will attend the 10:30 a.m. to 12 noon class. Limit of 25 children per class.

Register Your Child NOW!

Just 5.00 for a two-week session

Registration accepted June 26th to July 3rd in EATON'S—Children's Wear, Third Floor.

EATON'S
Sleek Slimmers by Scandale

They're new . . . ultra-feminine foundations by Scandale. Control that gently curves where you curve . . . control that flatters COMFORTABLY . . . control that doesn't forget you're a woman.

Delicate "Dream Lift" Bra
Lycra bra with nylon lace underwired cups and wide set straps. Exclusive feature lets you adapt this bra to the new low-back styles. Sizes 32 to 36 A, B and C. Each 5.00

"Dream Lift" Longline
Cool Lycra elastic with nylon lace underwired cups and wide spaced straps. Low, low back and non-slip elastic at waist. Sizes 32 to 36 A, 32 to 38 B and 32 to 36 C. Each 8.50

"Petal Burst" Bra
Stretch strap bra in lightweight Lycra with nylon lace underwired cups. Sizes 32 to 36 A, B and C. Each 6.50

"Oblique" Girdle
Smoothes inches from hips, flattens the abdomen and gives truly balanced support. In lightweight, easy-care Lycra. Waist sizes 26 to 32. Each 15.00

EATON'S—Foundations, Floor of Fashion

Revlon's New
'HI AND DRI'
Deodorant Spray
Created Especially for Women!

Completely cool, but never cold, a new deodorant that gives full 24-hour protection! Created in the world's most renowned cosmetic laboratories, new "HI AND DRI" stops odour, controls perspiration, yet is gentle to the skin. Scented with a light feminine fragrance.

15 ounces, 1.25

EATON'S—Toiletries, Main Floor

EATON'S

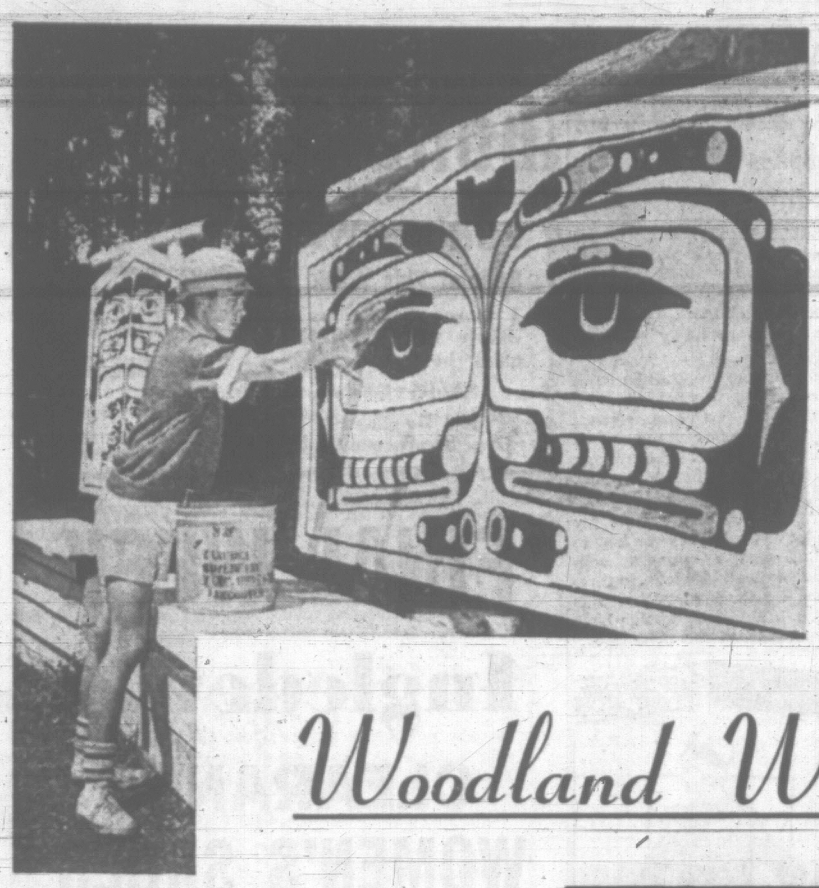

Completely oblivious of the activity around him, 16-year-old camp counsellor Willard Holmes touches up some of the artwork in readiness for the regular camps which begin next Wednesday.

Woodland Workout

Arranged by
PAT DUFOUR,
Women's Editor

Photos by
BILL HALKETT

The exercises may be the same, but the surroundings are an improvement on the conventional thinks this attractive trio as they maintain a pose on the beam. Left to right, they are Leslie Bird, 18, North Vancouver; Sandra Hartley, 17, North Vancouver, and Janet Terry, 12, Burnaby.

It's share and share alike as two of the youngest members of this week's camp decide to be sporting about the last piece of pie. Both of North Vancouver, they are eight-year-old Teddy Hartley, at left, and Warren Long, nine.

A novel experiment was carried out at the YMCA's Camp Thunderbird at Sooke this week. Youthful gymnasts from various points of the province "checked in" for a week's workout under the sponsorship of the British Columbia Gymnastic Association. Camp director is Gordon Gannon, assistant physical director for the Victoria Y. In an improvised outdoor gym, the young aspirants showed promise that may well lead them to the winner's podium at future Olympics.

Beginning next Wednesday, regular two-week camps for local youngsters will get under way, the first three being for boys of eight to 15 and the final two-week holiday being set aside for girls of the same age.

Registrations are already keeping staffs at the Victoria YMCA and YWCA busy as youngsters who know the delight of Camp Thunderbird sign up for another fun-filled holiday. Not least of the attractions is the ample and proficient catering of "Hughie the Cook." I have it in strict confidence that many a Victoria mother would give a month's housekeeping allowance to discover the secret of his culinary skill!

An aspiring young gymnast dreams of the time he can execute one-arm hand-stands like the one being demonstrated by Willy Weiler, head instructor at this week's camp. Willy is 1963 Pan-American champion and competed in the recent Tokyo Olympics. He's a physical training instructor with the Royal Canadian Engineers at Chilliwack.

Even washing dishes can be fun at Camp Thunderbird. Here, Margaret Worsley, 14-year-old daughter of Mr. and Mrs. Norman Worsley of Mt. Douglas Cross Road, gives a hand to "kitchen patrol" members, Mike Blades, 15, 2303 Epworth Street, and Lonny Mitchell, 15, son of Mr. and Mrs. Ray Mitchell, 1240 Maywood Road.

Sleeping is the furthest thing from the minds of these three local gymnasts as they chat in one of the eight-bed cabins during the rest period that follows each lunch hour. They are, left to right, Barbara Smythies, Diane Hill and Colleen Lovelace. All are 14.

The lily-dappled waters of Glinz Lake are irresistible, especially when the sun is at its highest and there's a war canoe in which boys can pretend they're exploring the west for the very first time. Leslie Bird, Vancouver (mid-ships), can hardly believe her luck at being allowed aboard by modern-day voyageurs Rick Johnson, Victoria; Bill Mackie, Vancouver; Teddy Hartley and Warren Long.

The camp has its own Paul Bunyan in 16-year-old Darryl Howe as he flexes his muscles, chopping wood for the camp-fire gathering that rings down the curtain on each day's activities. His parents are Mr. and Mrs. N. L. Howe of Bourchier Street.

Doing The Town

with DOROTHY FRASER

In the good old summertime . . .

Well, it's official . . . Summer's here . . . school's out . . . July 1st holiday coming up . . . and we can all relax and settle down to some good old summertime living . . . This means swim togs and sports clothes and vacation attire . . . Miss Frith's have the greatest collection of such things you are liable to find in a month of Sundays . . . Their swim suits are out of this world . . . everything from brief, ruffly bikinis (lots of lace and embroidered whimsies this season) . . . to svelte, tailored one-piece jobs (some heavenly black ones, with or without fishnet inserts) to flatter any figure! . . . Pretty . . . or delightfully wacky . . . swim caps . . . flowers, lace ruffles, wigs . . . to complete the picture . . . And cover-ups of every description . . . We love the Pantino sharkskin sun suits . . . yellow, blue or hot pink, knee-length shifts with scalloped sides . . . green Bermuda shorts to wear underneath . . . Blue and white checked cotton slims, skirts and longish tops can be bought separately and mixed in a variety of combinations . . . Pretty, pretty patio dresses . . . and an endless variety of slims, slacks, tops . . . For the smartest swim and sports togs ever, don't miss . . . **Miss Frith's Millinery & Fashions, 1617 Douglas Street., EV 3-4912.**

A dress with a jacket . . . or at any rate some sort of removable top, will be the mainstay of your summer wardrobe.

Sweaters are forever! . . .

We realize we talked sweaters and skirts last week when we told you about Wilson's . . . but such a good, basic, universally loved fashion bears a repeat . . . and this past week Wilson's received a shipment of Munrospun cardigans and skirts from Edinburgh which are so lovely they're bound to disappear fast . . . so we want you to know about them . . . The sweaters are classic style cardigans in Shetland wool . . . or V-neck cardigans in lambswool almost as soft as cashmere . . . And to wear with them, straight matching or blending skirts . . . tweeds and muted plaids . . . The colors are especially beautiful . . . soft and misty as the heathered hills of Scotland . . . Golds, and blues and rose mixtures . . . soft greens, and a pinky brown . . . They're beautifully made, will wear for years and never go out of style . . . What's more, these Munrospuns are not expensive: skirts are tagged at $26.50 . . . sweaters are only $17.50 for the shetlands, $19.95 for lambswool . . . Teamed up with a nice tailored blouse or skirt you've got an outfit that will give you a lot of fashion mileage for day-in, day-out wear . . . all four seasons of the year! . . . **W & J Wilson Limited, 1221 Government Street, 383-7177.**

If we judged everything by appearance nobody would eat an oyster.

Happy the bride who registers at Eaton's . . .

Seems to us we've been hearing for a long time that Eaton's is Wise in the Way of Weddings . . . but we didn't realize until quite recently how all-encompassing this wisdom is! . . . The fact is, Eaton's can literally supply just about everything but the groom . . . and we shouldn't be surprised if they could even manage that, too, given the right conditions! . . . But leaving aside the jokes, and to give you a quick run-down of what can happen when you consult Eaton's about your wedding . . . First off, you register at the Bridal and Gift Registry and discreetly list your gift preferences . . . Then on to the Bridal Salon to plan your gown and those of your wedding party . . . Eaton's will engrave your invitations . . . make you a beautiful wedding cake . . . handle your complete floral decor . . . arrange and cater your reception at the place of your choice . . . Arrange for your wedding pictures . . . Guide you with your plans to furnish your first home . . . No extra charge for any of these services . . . And when you register at the Gift Registry, you're given a handy reference book to help answer your questions, and a sterling silver coffee spoon to start you on your way . . . **Eaton's—Bridal Registry, China Dept., 382-7141.**

Brushes are the big news in beauty care. Almost anything you can name is better applied with a brush.

All aboard for adventure! . . .

We came home from Paulin's the other day clutching the most fascinating travel folder in our hot little hand . . . Fresh off the press, it tells all about those fabulous "Circle the Pacific" vacation voyages P & O-Orient has lined up for 1966 . . . The first, aboard "Chusan," leaves Vancouver next December 31st (what a glorious way to welcome the New Year in!) . . . Arrives back on February 25 . . . after visiting Honolu, Suva, Nuku'Alofa, Auckland, Sydney, Port Darwin, Singapore, Hong Kong, Kobe and Yokohama . . . The "Canberra" cruise, starting Feb. 28th, includes Nagasaki and Rarotonga in its ports of call . . . "Chusan" leaves again in May, and "Orsova" and "Ibera" in June and October, respectively . . . Can't you just picture yourself cruising those sparkling Pacific waters . . . exploring the exotic ports-of-call . . . shopping for fantastic bargains at free ports . . . and abandoning yourself to the heady life aboard one of those great, beautiful P & O-Orient liners? . . . And all this for as little as $856 (U.S.) . . . It's the stuff dreams are made of . . . but don't dream too long . . . all these cruises are booking right now! . . . Let them tell you all about it at . . . **George Paulin Travel Service, 1006 Government St., EV 2-9168.**

Rotisserie—ferris wheel for fowl.

Bargains for the early birds . . .

While most of us are at present thinking of summer . . . it doesn't hurt a bit to do a little advance planning for fall clothes . . . especially when there are such beautiful woollen fabrics to be picked up as we saw at Saba Bros. this week . . . and some at prices well below normal! . . . For instance, there are some very fine British and Scotch woollens . . . mohairs, tweeds and worsteds . . . marked down to $5-$10 a yard . . . regularly tagged at $6.98 to $12.98 . . . And hand-woven Irish Donegal tweed selling at $8 instead of the usual $10.98! . . . Camel-hair cloth, in both suit and coat weights, ranges in price from $7.98 to $21.98 (the latter so soft and silky it's almost like vicuna!) . . . A group of Scotch woollens . . . 54" and 56" wide . . . come in a big variety of textures and patterns . . . colors are beautifully blended . . . some of the mohairs and boucles are almost featherweight . . . Prices for these, $7.98 to $15.98 . . . There are suit and coat and dress weights . . . Another good buy is the worsted suiting at $6.98 . . . a good selection of colors for either fall dresses or suits . . . **Saba Bros. Limited, 1130 Douglas Street, EV 4-0561.**

A black linen dress worn on a summer evening has an aura of distinction.

For your summer wardrobe . . .

Even when we're in a hurry and don't intend going in, we can never pass Mary Constance Dress Shop without pausing to view the goodies in the window . . . and this is only a mere hint of what's inside! . . . We did pay a visit the other day, and saw no end of attractive clothes for summer . . . A very elegant outfit to see a smart woman through any dress-up occasion . . . weddings, luncheons and such . . . is a beautifully cut beige linen dress . . . with its own matching coat covered with black cotton lace . . . Dress by itself is simple enough for any time of day . . . Another beauty that caught our eye comes in coral or avocado linen . . . a smart shift with low belt at the back . . . Chelsea collar ending in a polka dot bow . . . A sheath of heavy white linen has two rows of small gold ornamental buttons running down the front . . . A powder blue linen A-line dress with pleats in the front, little sleeves and stand-away collared neckline, looks cool as lemonade . . . There are some very nice arnels in green, blue or brown stripes . . . as well as floral designs . . . just perfect for travelling because you can dunk them in suds at night and don again the next day without benefit of iron . . . **Mary Constance, 784 Fort Street, EV 3-4932.**

Marv Quant, a young Welsh woman, started the way-out way of dressing for the modern British girl some nine years ago . . . when she wearied of the dull styles then on the market.

When it's time to move . . .

We've done a fair amount of moving in our time . . . some of it accompanied by sweat and tears . . . other times without turning a hair . . . and we kid you not when we say the difference between these two states of mind depended entirely upon the calibre of the movers to whom we'd entrusted the job . . . That's why we advise you, if you've a moving in the offing, to settle for nothing but the best . . . which in our opinion, here in Victoria, is Cantin's . . . It won't cost any more . . . might even, in fact, cost a little less because as you know, time is a factor . . . and if there's one thing Cantin's dont waste, it's time! . . . The Cantin people make a science of moving . . . they're trained and re-trained in the latest methods of packing and transporting . . . They'll do absolutely everything for you so you don't even need to lift a finger . . . if you so desire . . . Or, if you'd like to keep costs to a minimum and do part of the packing job yourself, they'll tell you how to go about it, and furnish the necessary materials . . . Whether you're moving up-Island . . . across the continent . . . or just to the next street . . . let Cantin's take over . . . they're absolutely tops! . . . **Cantin's Moving & Storage, 742 Pembroke Street, EV 6-3476.**

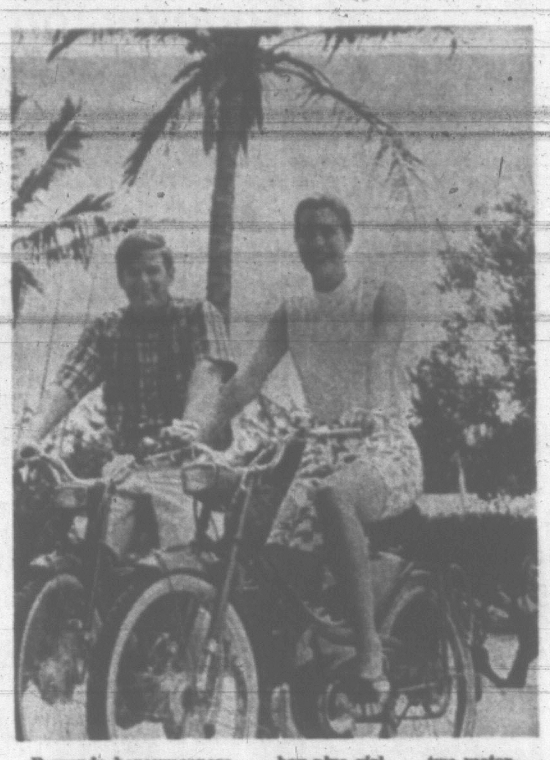

Bermuda honeymooners . . . boy plus girl . . . two motorbikes, casual shirts and Bermuda shorts . . . fashions for daytime are casually carefree but not careless. British conservatism is decidedly noticeable . . . there are definite unspoken rules for dress in downtown Bermuda and resort hotels.

In Step With Style — By Nona Damaske

Views of Bermuda

On-the-spot observations certainly play havoc with images acquired over a period of years from travel folders.

I spent last week in Bermuda and although each moment was sheer delight I have had to smarten up on odd bits of news.

Damaske

Did you know Bermuda shorts aren't made in Bermuda? I knew they were manufactured all over the world, but I have always had a mental picture of dark-skinned, brown-eyed girls in an airy open factory, turning out pastel-toned shorts by the thousand . . . labelled "Made in Bermuda," of course.

I examined quite a number and found most of them to be tailored in England. It seems that since the ex-Indian Army types started the fashion by baring their knees along Hamilton streets, only English tailors could be trusted to produce just the correct cut and hang.

Shorts may not be made in the assembly line manner in Bermuda, but they are certainly worn by most people.

Bermudas are considered correct for men's formal wear if they are black with the conventional silk side-stripe and worn with a sparkling white dinner jacket, black Bermuda socks and black highly polished slip-on shoes.

For the man who enjoys a little color, there are ties and cummerbunds in patterned silk or solid shade silk shantung sets.

For evening, the ladies also wear beautifully tailored wild silk or Thai silk shorts topped with either a floral silk chiffon shirt, a beaded or embroidered overblouse.

Another deep-rooted vision that always came to mind when Bermuda was mentioned . . . thousands of bicycles leisurely peddled by tourists and Bermudians. I did not see ONE bicycle and I really looked!

Mechanization has invaded the island. Thousands of scooters and motorbikes whizz along the highways and fill all available parking areas. These are inclined to dispel the feeling of serenity and indolence as they seem to go at an "all out" pace and are noisy.

Knowing full well I would veer to the wrong side of the road in any sort of scooter emergency, I confined my speeding to three exciting trips on the beautiful sun yellow catamaran "Calypso."

Her fastest speed while I was aboard was 16 knots but she has been clocked at 25 knots. Between the wide-spread floats or pontoons there is a deck of canvas webbing which, as you stretch out upon it, gives the feeling of swinging in a hammock. You can see the clear, emerald green water rushing by under the webbing as the sails snap and billow overhead.

"In Step with Style" will not appear for the next few weeks but I will be back, so don't go away.

R. O. MUNSON

18 years' experience in helping the Hard of Hearing with their hearing problems.

Model of Tiny New Hearing Aid Offered

A hard of hearing person needn't wonder how this new Galaxy hearing aid by Maico looks or how it fits. All that is necessary is to stop in at our office and we'll GIVE YOU an actual size molded plastic replica of this tiny hearing aid. It's free! No cost or obligation—and it can be tried on in the privacy of your home.

You, too, will agree, it's a remarkable triumph for the hard of hearing. Stop in at our Maico office at

R. O. MUNSON
& CO.

FREE TESTS in Our Office or Your Home

PHONE EV 3-2436 or Call at 670 FORT ST. Ground Floor

WHY GROW OLD?

By JOSEPHINE LOWMAN

Summer Can Be Bonus In Storing Up Health

Don't be fooled by the idea that frosted malted milks, ice cream sundaes or other cold concoctions necessarily make you cool because they are. How hot a food makes you feel depends on how many heat and energy producing calories it has rather than its temperature.

Lowman

Actually, fruits and vegetables and lean meats and green salads are the best foods for summer. This is an excellent season in which to build up your vitamin intake because there are so many fresh fruits and vegetables on the market. Your vitamin D intake will be increased because you are more often in the sunshine.

Why not make this summer a real bonus in health and beauty? Profit from the outdoors and from vital food to store up health against next winter's colds and infections. More outdoor life and more exercise of the right kind will pay huge dividends.

If you have dropped the habit of swimming, why not take it up again; or if you never learned, why not do so this summer? This sport is cooling. It is beautifying to the figure, either thin or fat, and it builds stamina.

If you would like to have my leaflet which teaches you how to swim, send a stamped, self-addressed envelope with your request for the leaflet "Learn to Swim." Address Josephine Lowman in care of this newspaper.

Pupils Hold Recital

Duets and trios, both piano and vocal, were featured at a recital presented by the pupils of Mrs. Hilda King in the parish hall of St. Peter's Anglican Church, Lake Hill, recently.

Guest soloists were Ian Franklin and Mark Butler on oboe and violin respectively.

Pianists performing included Jim Furmston, Paulette Howard, Wendy McCague, Maryann MacLean, Patsy McLean, Judith Faryon, David Jewkes, Jim Brown, Robert Hughes, Deborah Irwin, Ian MacLean, Clover Tobin, Dorothy Wolff, Dan Barrett, Linda Furmston, John Hughes, Douglas Irwin, Jamie MacLean, Jill Matheson, Shane Snow and Shelley, David and Nicki Winter.

Vocalists were Jim Furmston, Joan Harding, Rosalind Kobley, Wendy McCague, Dan Barrett and Linda Furmston.

At the close of the recital, Paulette Howard presented Mrs. King with a recording and a volume of the Beethoven Sonatas.

Silver Wedding

About 70 friends and relatives, including 11 out-of-town guests, gathered in the Fernwood Road home of Mr. and Mrs. G. D. Buckle to honor Mr. and Mrs. Robert Ashton of Fraser Street on the occasion of their silver wedding anniversary. Co-hostesses were Mrs. Ruth Tyson, Mrs. G. Ashton and Mrs. A. Law. A pink and silver decor was used for the 'wedding' cake made by Mrs. David Tyson. Mr. Buckle proposed the toast to the honor couple's happiness. Mrs. Ronnie Hanney sang, "May the Good Lord Bless and Keep You."

IT'S **ballantyne's**

FOR FLOWERS

Special This Week

1 Dozen Carnations in dainty milk glass bowl $3.95

TELEX—F.T.D.A.

900 Douglas St. Opp. Strathcona Hotel

ORDER BY PHONE EV 4-0555

Charge Accounts Invited

Perfect for Summer — Fall. Tailored and Dressmaker

SUITS

49.50 to 122.50

Wide selection, handsomely tailored in Britain's finest fabrics . . . latest colors, weaves.

Beautifully tailored

WALKING SUITS

Look your loveliest in a casual carefree way.

Keep your eye on the "Specials Window" for outstanding buys

Shop Where Britain's Best Sells for Less

Piccadilly

Ladies' Wear Shop

1017 Government St. EV 4-7322

Open 9 to 5:30 daily

FINAL WEEK

Ingledew's

CLEARANCE

WOMEN'S SHOES

Regular $15.95 and $16.95

$10.95

Regular $17.95 to $19.95

$12.95

Regular $20.95 and $22.95

$14.95

Regular $24.95 to $32.95 $18.95

Ingledew's

749 YATES STREET

sorry, no exchanges or refunds at sale prices

BIRKS STERLING

Canada's finest value

your hospitality is reflected is your tableware

Enjoy your sterling when you entertain . . . as well as every day of the year, at every meal; for its beauty, usefulness and value only increase with the passage of time. Prized for generations, Birks Sterling is produced in Birks' own silver craftshops.

* Prices shown are for a four-piece place setting: luncheon knife and fork, salad fork and five o'clock teaspoon.

Illustrated are only 5 of 20 exclusive Birks patterns.

CONVENIENT TERMS MAY BE ARRANGED

706-708 YATES ST. EV 2-4241

BIRKS JEWELLERS

Mae Meighen CORSET SPECIALTY SHOPPE

'OLD FASHIONED' CLEARANCE

BARGAINS LIKE IN THE "GOOD OLD DAYS"

BARGAIN RACK

Discontinued lines — counter soiled items — one of a kind

YOUR CHOICE $1.00 EACH

Slips, Sleepwear, Dusters, Gowns, Leisure Wear, Values to $19.95. Your choice while they last, $1 each.

GIRDLES PANTY GIRDLES 30% OFF Famous Brands

BRIEFS and Pants 2 for 99¢ Your Choice

BRAS (counter soiled) 29¢ Each Strapless and Bandeau

Makers Clearance

FORMFIT—Longline Bras, Reg. $5. SALE 2.99

FORMFIT—Bandeau Bras, Reg. $2.50. SALE 2 for 2.99

FORMFIT—Panty Girdles, Reg. $7. SALE 3.99

HALF PRICE SALE OF NEGLIGEE SETS

½ SLIPS AND PETTI PANTS. SALE, each $1.29

FULL SLIPS by famous makers. SALE, each $5.99

HALF PRICE SALE OF BONELESS CORSELETTES

HOSIERY CLEARANCE, broken sizes. SALE, pair 69¢

Mae Meighen CORSET SPECIALTY SHOPPE

See our window display of priceless garments from the Good Old Days.

1613 Douglas Street

EV 3-6214

A WOMAN'S VIEWPOINT

By Pat Dufour

There's a lot of midnight oil being burned at Port Alberni's city hall these days and the heaviest consumer is the city's mayor, Les Hammer.

The increased tempo of municipal politics staggered me when I made a recent visit to the up-Island city. Mayor Hammer and his Alberni counterpart, Mayor Fred Bishop, are preparing their constituents for one of the most exciting experiments in British Columbia's history . . . the amalgamation of the two cities in January 1967.

It's fortunate that Mayor Hammer's day-time occupation is that of postmaster. The post office is conveniently situated on the opposite corner of City Hall. If it were otherwise, I'm sure the mayor would gather the largest number of speeding tickets in his city!

Take, as a typical day, the one I saw when I was in his city. I was there to act as annual inspecting officer for Port Alberni's Navy League Wrenette Corps, named after the mayor. The 350-mile drive and inspection, following after a day at the office, faded into insignificance when I took a peek at his schedule.

Mayor 'Plays Hooky'

In between running the postal affairs of the Port Alberni area that day, Mayor Hammer had squeezed a couple of city hall commitments. He "played hooky" long enough to attend his corps' inspection and rushed off to attend one of the public meetings at city hall that happen most every evening these days.

The meetings are geared to get the reaction of a cross-section of the community, being attended by representatives of practically every group in town.

The initial objective is to ready the constituents for a $3,000,000 by-law. Thinking ahead, the by-law will provide a bigger and better works yard and other facilities that will be needed when the Twin Cities perform their Siamese act.

Mayor Hammer is enthusiastic about developments. He anticipates nothing but normal growing pains as the two cities move toward unity. Having been invited to visit City Hall during that evening's meeting, I had a chance to see for myself with what energy and conviction the up-Island area is tackling its pre-amalgamation problems.

Amalgamation Brings 'Plums'

Of course, His Worship and his aldermen have some "plums" with which to woo the taxpayers' dollars. The biggest of these is the federal government's flood control program, designed to wipe out the possibility of another disaster such as the 1964 Alberni Valley flood.

The name of the new city will be Port Alberni. Says Mayor Hammer, "All of us have agreed that it would be a good thing to keep the "Port," it reminds other people that we have one here."

Alberni's 4,500 citizens don't seem too concerned about the risk of being gobbled up by their "big sister" with its 15,000 people. Perhaps, it's because they've seen the comfortable manner in which all factions of Port Alberni seem to fit into the city's picture.

The new city hall is evidence of this. Its landscaped entrance is enhanced with an artistic stone fountain, the donation of the Italian community. The hall's interior is lifted from the conventional with Asian touches, given by the Chinese citizens.

After "putting the public meeting to bed" at about midnight, the mayor joined his wife, Anne, and the rest of us who were being hosted at a typical up-Island party in the home of Captain and Mrs. Rafe Barrett. And, in spite of his long day, His Worship was in the forefront of all the fun.

If Mayor Hammer's zest for work, people and fun is typical of Alberni Valley stock . . . and I've every reason to think it is . . . municipal affairs minister Dan Campbell has chosen very fertile ground in which to sow his community-building seed.

Among recent newcomers to the city are Dr. and Mrs. I. B. Thomson, pictured here with their four children in their home on Cowichan Street. The attractive youngsters are, left to right, Barbara, five; Linda, 11; Kathryn, three, and Robert, seven. They plan to move into a new home on Crestview Road in early July. The newcomers' former home was in Winnipeg. (Irving Strickland photo.)

Exercises at Two Schools

BRING SMILES AND TEARS

There were smiles, cheers and tears at two of Victoria's independent schools Thursday, when they held their prize-giving and commencement exercises.

In the afternoon, the grounds of Norfolk House School was the setting for the annual event.

That evening, parents and friends gathered at St. Margaret's School to see students carry off coveted awards and certificates.

The sun seemed to take a special interest in the closing exercises of Norfolk House School.

The playing-field, where the exercises were held, was bathed in sunlight during the affair, reflecting the proud looks of several hundred parents and the relieved, but slightly sad looks of some of the 300 students who would not be coming back.

Seated at the trophy-laden prize table, which was flanked by arrangements of delphiniums and red roses, were Rev. Angus Cameron, who gave the invocation and benediction; Hugh L. Henderson, chairman of the board of directors of the school; Miss Winifred Scott, headmistress; Dr. Rodney Poisson, who presented awards; and Mrs. David Barlow, president of the Old Girls' Association, who welcomed the graduates.

The Hammond Cup, awarded for merit, was won by Susan Stephen. Elizabeth Drake was awarded the Burridge Cup for citizenship. Wendy Watkins was presented with the Young Cup, for academic work and athletics.

Leila Harding was the recipient of the Charles Heisterman Cup for outstanding progress in the senior school. The "Graduates of 1964" award, "for participation in all parts of school life" went to Barbara Harris. For "all-round co-operation in the residence," the Genevieve Prior Cup was given to Toni Kirkpatrick.

Walsingham House was awarded the Cock House Cup for total points and also the Pooley Cup for academic honors. Walsingham and Wymondham tied for the inter-house debating Davies Cup. The cups for house singing and junior relay were presented to Wymondham.

The Robertson Salver Trophy, the highest award to be given to a graduating student who in her matriculation years has given the most of herself to St. Margaret's School, was presented to Miss Charlotte Roberts at the evening exereises.

Miss Roberts also carried off prizes for academic proficiency in English, Latin, Bible knowledge, creative verse and the Molson Cup for topping her senior class.

Bishop Michael E. Coleman (ret.) was guest speaker and R. R. Wilde, head of the board of directors, was chairman. Headmistress of the school, Mrs. D. Cobbitt gave the annual report.

Presenting the awards was Mrs. Michael Coleman.

A special gift was presented to Canon George Biddle, who for many years has been chaplain to the school and retires as rector of St. John's Anglican Church this year.

Senior students receiving academic awards included: Sally Barraclough, Linda Dial, Faith Graham, Angela Plasterer, Laurie Bennett, Paula Lovrie, Sally Coleman, Jean Ross and Anne Clark.

Librarian awards were won by Katherine Alexis, Sally Barraclough, Catherine Butler and Dorothy Lane.

Other awards presented were: Music Cup, Sally Coleman; sportsmanship, Jean Ross; public speaking, Frances Fersch and Karen Gordon; Laurie Bennett, Elizabeth Gowan, Permelia Parham, Shirley Hughes and Evelyn Hammond, posture awards; Karen Gordon, Jean Ross, Elizabeth Gowan and Brenda Nicholls, badminton; Charlotte Roberts, Jean McGillivray and Brenda Nicholls, basketball; Joan O'Boyle, Catherine Butler and Jane McGillivray, gymnastics; Jane McGillivray, track, and Jean Ross, stool-ball.

Turgot House received the most awards for athletics and the Margaret Barton inter-house scholastic cup was won by Canmore House.

Junior awards were presented to Kathryn Botten and Sherri Morgan, French; Deborah Howell, music; Madelyn Ingram, creative writing; Christine Banman, Kathryn Waterman, Pamela Sherwin, Wendy Matson, Heather Graham, Karen Kramer and Katherine Kintoff, proficiency.

The junior inter-house cup for academic achievement and athletics was won by Turgot House.

Of Personal Interest

TO MAKE CALLS

The consul-general for France, six senators and one director from the European country, belonging to the senate section of an association named, "Groups D'Amitie France-Canada," will pay an official call on His Honor the Lieutenant-Governor George R. Pearkes at Government House on Tuesday.

From Penticton

Mr. and Mrs. Howard Richardson, the groom's parents and his sister, Miss Lorna Richardson, travelled from Penticton to attend the wedding of Miss Sylvia Wedman and Mr. Maurice Richardson in Central Baptist Church. Other out-of-town guests were Mr. Gerald Richardson, Dawson Creek; Mr. and Mrs. L. Wedman, Mr. and Mrs. Les Wedman, Mrs. Lawrence Wedman and Mr. and Mrs. B. Thompson, all of Vancouver; Mrs. Ron Southern with Jill and Roger and Mr. and Mrs. Norma Anderson of Maple Bay and Mrs. A. Lander, Shawnigan Lake.

In California

Local dancing teacher, Adeline Duncan left for Santa Monica, Calif., on Friday to adjudicate at the Los Angeles Highland Games, held in the California city today. Fellow adjudicator was world champion dancer, Mr. James L. McKenzie. The latter will return to Victoria with Mrs. Duncan to conduct medal tests and grade examinations for the Scottish Dance Teachers' Alliance this coming Monday.

Out-of-Town

A number of out-of-town guests travelled to Victoria to attend the wedding of Miss Diana Nelson and Mr. Peter Caleb. They include Dr. and Mrs. Lloyd Mousel, Mr. James Mousel, Dr. and Mrs. David Harris, Mr. David Mousel, Dr. and Mrs. Harry Emmel, Mr. and Mrs. Jack Mizer, Mr. and Mrs. S. Ledick, and Mr. and Mrs. John Allen, all of Seattle; Mrs. L. Hughes, the Misses Ruth MacCoy, Elaine and Maxine Hughes of High River, Alta.; Mr. and Mrs. George Chattaway and Mr. Clay Chattaway of Nanton, Alta.; Miss E. D. Chattaway, Watlington, England; Mr. and Mrs. Edward Fish and Mr. Russell Fish of Issaquah, Wash.; Mr. and Mrs. Douglas Cree of Messachie Lake; Miss Barbara King, Duncan; the Misses Gail McKevitt, Carol Knight, Kathy Jeyes, Bev Cowie, Terry Moir and Mr. J. Ridgway-Wilson, all of Vancouver; Mrs. John Wickson and family of Campbell River; the Misses L. Lynch, C. Parsons, C. Madill, M. McLeod and D. Wolfson, all of Nanaimo; Miss B. Vechere, Ladysmith, and Mrs. J. Macaulay, Comox.

Set Date

Mr. and Mrs. R. E. Rogers, 3615 Doncaster Drive, announce the forthcoming marriage of their daughter, Sharon Margaret, to Mr. Gordon W. Davey, son of Mrs. E. Davey, 3325 Wordsworth Street. The wedding will take place in St. Aidan's United Church Friday on July 9 at 8 p.m. with Rev. A. G. MacLeod officiating.

Pink Roses

Mrs. Robert Cross, the former Miss Sharon MacDonald, received pink roses en corsage when Mrs. J. E. Philion gave a shower in her Robleda Crescent home. The honor guest's mother, Mrs. L. MacDonald, and the groom's mother, Mrs. R. W. Cross, received white carnation corsages. Others invited were Mrs. W. W. Cross, Mrs. R. V. Shea, Mrs. A. H. Baird, Mrs. L. Norris, Mrs. V. Bell, Mrs. M. Mason, Mrs. L. McMillin, Mrs. David Lake, Mrs. Dale Gibson, Mrs. Dorothy Bird, Mrs. M. Gibson, Mrs. R. Weicker, Mrs. H. Esselmont, Mrs. L. Fraser, Mrs. B. Robertson, Mrs. Y. Kirkby, Mrs. M. Joanes, Mrs. J. McLellan, the Misses Carla Mason, Angela Caddell, Bev Lake, Nancy Mann and Brenda Noon.

St. John Ambulance

Presentations — Mrs. C. F. Lawrence, who resigned as corps superintendent at the close of the summer meetings of the nursing divisions, was honored with a presentation. During the Second World War, Mrs. Lawrence was a member of the Women's Ambulance Corps, an affiliate of the brigade. This corps was disbanded after hostilities ceased and a number of its members formed the Lorne Drum nursing division. When this disbanded, they joined No. 61 division. Mrs. Lawrence became corps superintendent in 1958. Mrs. S. W. Bridges, corps nursing officer, a member of the brigade since 1951 resigned and also received a gift. Also resigning and receiving gifts were Mrs. F. H. Hurley, divisional nursing officer for the Oak Bay division, and Mrs. A. F. Taylor, nursing officer of the same division. Presentations were made by Mrs. W. F. Humble, corps officer.

CLUB CALENDAR

Games night, Canadian Daughters' League Assembly No. 5, Monday at 8 p.m., Elks Home. Miss Gabriel Siebel, winner of the group's bursary, to be a special guest.

Honeymoon in Europe Follows Today's Ceremony at Oak Bay

Following their wedding this afternoon in St. Mary's Anglican Church, Oak Bay, Mr. and Mrs. Peter Alex Caleb left for a honeymoon trip to Europe.

For travelling, the new Mrs. Caleb chose a turquoise print dress, topped with a linen coat en tone. She complemented the outfit with white accessories and a white gardenia corsage.

Rev. C. D. Blencoe and Rev. E. Venables officiated at the ceremony which united Diana Nelson, daughter of Mr. and Mrs. Gilbert K. R. Nelson, 3841 Duke Road, and the son of Mr. and Mrs. Harold Caleb of Brynmawr, Wales.

"Praise to the Lord" and "King of Love My Shepherd Is," was sung by the congregation during the ceremony.

Given in marriage by her father, the bride wore an A-line gown of white crepe georgette over peau de soie, topped with a Chantilly lace coat. Her short veil misted from a tiara and she carried a bouquet of Johanna Hill roses. Only jewelry was a pearl necklace and earrings.

A gown of coral floral chiffon over toning taffeta was the choice of maid of honor, Miss Ann Griffiths. Flower girl Holly Fowler wore a full-length frock of white eyelet cotton over pink taffeta. Both wore floral headbands and carried bouquets of pink carnations.

Ring-bearer Harry Fowler wore full highland dress.

Best man was Robert W. Wilson. Ushering guests were Terrell Nelson, James Mousel, Robin Blencoe, Clay Chattaway and Michael Symons.

Cmdr. Henry Gardner proposed the toast to the bride at the reception following in the Empress Hotel Georgian Lounge. A three-tier wedding cake, surrounded with roses, centred the head table.

The couple will make their home at 2425 Sinclair Road.

Clubwomen's News

Plan Trip—Hurricane Ridge is the destination of a trip to be made by the Woman's Auxiliary to the Royal Jubilee Hospital on July 21. This was announced at the group's recent meeting at the home of Mrs. J. L. Hobbs at Cadboro Bay. Mrs. C. C. Riach presided. It was reported that $55 had been raised on the show cases at the hospital and 652 dressings had been packaged.

Large Selection
QUALITY UNPAINTED FURNITURE
Reasonably Priced
MacDonald's
752 Fort St.

DISPENSING OPTICIANS
Member of Canadian Guild of Dispensing Opticians

End Summer Eye Strain with C-15

The convenience of a pair of glasses that are ground to your exact prescription and also provide you with full protection for summer sun, can be yours when you are fitted with C-15 lenses at one of our three offices.

Prescription Optical
EV 4-5914 Campbell Building 1025 Douglas St.
EV 4-7937 Medical Arts Building 1105 Pandora Ave.
ALSO AT 159 Trunk Road, Duncan, B.C. Telephone 746-6011

TAYLOR'S BIG JULY Clearance

STARTS MONDAY

Values you will appreciate . . . lovely wearing apparel you will want FOR THIS SEASON . . . at greatly reduced prices!

SUITS

A wonderful selection at savings up to ½ price. Lightweight summer fabrics in linen types or cotton knits, lightweight wool tweeds, worsteds in navy and pastels. Two and three-piece styles in sizes 8 to 18.

Reg. $25.00 and $29.95. SALE $15.00
Reg. $35.00 and $39.95. SALE $20.00
Reg. $49.95 and $59.95. SALE $30.00

COATS and RAINCOATS

All-wool or laminated wool coats in plain shades or tweeds. Raincoats are fine quality poplins in pastels or prints. Sizes 8 to 18. Reg. to $39.95.

SALE $20.00

DRESSES

Choose from prints and plain shades in a wonderful selection of fabrics including linens, crepes, laces, arnels and many other fine materials. Stylings include both tailored and dressy types. Sizes 5 to 17, 10 to 18 including petites. Reg. $16.95 to $29.95.

SALE $10.99 to $19.99

FORMAL GOWNS ½ PRICE

A group of full-length summer gowns in pastels and white. Sizes 7 to 13. Reg. $29.95 to $49.95.

SALE $14.99 to $24.99

BLOUSES

Short or ¾-length sleeves in blouses styled for suits or separate skirts. Cottons, dacrons or terylenes in plain shades or prints. Sizes 10 to 18. Reg. $3.95 to $8.95.

SALE $1.99 to $4.99

BUDGET TERMS AVAILABLE

"Fashions for the Career Girl"

Taylor's apparel LTD.

713 YATES STREET PHONE EV 3-6915

Clearance of SLIMS
Balance of slims in sizes 8 to 16. Reg. $5.98 to $10.98.
20% OFF
SUMMER SKIRTS
Arnel and linen-like fabric. Pleated or straight. Reg. $6.98 to $12.98.
NOW 20% OFF
BLOUSES
Overblouse or tuck-in styles. Sleeveless or with sleeves. Pastels, prints and plains.
Tailored, from ... $2.98
Dressy, from ... $4.98
SLEEPWEAR
For campers . . . flannelette pyjamas and nighties, short or long sleeves. S.M.L.
From ... $2.98
Lady Mae SHOPPE
824 YATES ST.
Across from National Motors

JULY CLEARANCE
SPRING and SUMMER
MILLINERY
Greatly Reduced
Wide assortment of styles and colors.
$7.99 - $8.99 - $10.99
BETTER HATS
⅓ OFF
Minnie Beveridge
764 FORT STREET EV 3-3452

Looking for a beautiful dress fabric?
Shop London Silk
1439 DOUGLAS ST. EV 2-1125

This is the Season . . .
when all women should take extra care of their hair. Salt water, sun and chlorine-treated water can be disastrous. Be sure your hair keeps its natural beauty by regular conditioning treatments and shampoos at the Margo Beauty Studio most convenient to you.
MARGO Beauty Studio
3 Convenient Locations to Serve You
Mayfair Shopping Centre — 388-4238
Shelbourne Plaza 477-1815
Cadboro Village 477-1869
All Margo Beauty Studios Are Open Six Days a Week
ALWAYS FREE AND EASY PARKING

DEAR ABBY . . .

There Ain't None!

By ABIGAIL VAN BUREN

DEAR ABBY: Our pastor said in a sermon recently that the white wedding gown and veil should be denied the unchaste bride. I know he felt compelled to preach a sermon on this topic because he has been put in the embarrassing position lately of having to baptize the babies of "brides" whom he had married in white bridal costumes only five and six months earlier. He said that our young people should know that there are penalties—for unchastity and rewards for purity.

I would like to ask if this applies only to women. How about the men? Should we not expect them to be chaste as well? And what should the penalty be for a man if he is not? We hear so much about the "fallen woman." How about the fallen man?

CURIOUS

DEAR CURIOUS: I know it's unfair, but somehow the men seem to escape the stigma. The unchaste woman has "fallen." The unchaste man has merely "slipped."

DEAR ABBY: A very attractive young woman has come to town from a foreign country. The trouble is—she doesn't speak a word of English. I am very much attracted to her, and if I can read the universal language in her eyes, she seems to be attracted to me, too. How can I communicate with her if she makes no effort whatsoever to learn my language?

SMITTEN

DEAR SMITTEN: Learn hers.

DEAR ABBY: My husband doesn't believe in having any friends except "business friends." He's a junior executive with an ad agency, and almost every night of the week we have to entertain people who might be able to do him some good. Don't young married people ever socialize with people just because they like them? I suggested inviting a very attractive couple across the hall in for dinner, and my husband said, "Don't start up with them. He's only an insurance salesman and he can't do me any good!" Is it a wife's obligation to confine her social life to her husband's business friends?

HELPMATE

DEAR HELPMATE: If a woman is married to a man who must entertain for business reasons, she should co-operate, and do it graciously. But for a man to limit his social life to only those who can "do him some good" is both selfish and calculating. And one who goes through life with a "what-can-he-do-for-me" attitude misses one of man's greatest pleasures—friends for friendship's sake. You can help your husband by building his self-confidence. And by telling him that no one succeeds in business without really trying. But some people try too hard.

A REAL ENGLISH PEWTER TANKARD

Made of specially hardened, lead-free pewter, our glass-bottomed tankards are very durable. Seven different styles, from $5.90 to $22.50

HAROLD ROBINSON'S LTD.

1107 Government Street

THE BETTER HALF By Bob Barnes

"He's really doing quite well—he's trying to achieve that casual, sporty effect without its looking too studied or contrived."

Skirt Front Extends Past Side to Give Slimmer Look

"Dear Eunice Farmer:

"I am perplexed about something new that has come up and it has been noticed by some of my sewing friends, so please help us. Lately I have noticed the skirt front going around past the side seams and ending slightly to the back. Is this something new, and how does one go about fitting this kind of skirt?"

Mrs. R.T.

Dear Mrs. R.T.:

Yes, this is something rather new in the popular-priced patterns. It has been done for quite some time in your designer patterns. The theory is that it will make us look slimmer and I'm all for that!

If you notice that the front seems to come toward the back, instead of exactly the side and your darts in the skirt back are very close to the seam line, you'll know that you have one of the new style patterns. Fit the skirt in the normal way and don't try to change the position of the seam. If you don't particularly care for this new line, simply use one of your old patterns for the skirt.

SHOPPING GUIDE

Painting Problems?

By Penny Saver

I'm taking advantage of the fact that the younger members of the family have gone camping for a week to catch up on several small repair jobs around the house. The kitchen cabinets have been screaming at me for the last several months to be retouched—they are so covered in grubby finger-marks, scratches and marks, they are a mess!

Yesterday I trotted out my trusty paint brush and began to work—until the telephone rang. When I went to answer it, I dropped the brush in the can of paint—forgetting the can was full. Now, I have a paint brush with a wet handle—and a bad temper.

But I have discovered something to solve this problem. It is a metal attachment which clamps onto the brush and then hooks over the side of the paint can to prevent the brush from slipping into the paint, selling for 25 cents.

If you are cleaning your brushes, clamp them onto the side of the solvent can. This keeps the bristles erect and straight—also allowing the solvent to circulate freely around the brush to clean.

Speaking of painting, let me tell you about the new kind which I'm using for my cabinets. They are mahogany, as are many nowadays, and porous. Well, I have discovered a paint which not only colors porous wood but fills in the surface and seals the paint—all in one operation.

Often the wood is grainy and rough to touch but not with this. One gallon, selling for $7.50, is enough to cover at least 10 large doors, both sides—and that's a large area!

Remember, Penny is available at 382-3131.

TODAY'S RECIPE

QUICK DINNER PIZZA

One cup ripe olives, 2 cups biscuit mix, ⅔ cup milk, 1 tablespoon olive or salad oil, 2 green onions, chopped; ½ cup finely shredded dried beef, ¼ teaspoon finely crumbled oregano or basil, 1 can (8 oz.) tomato sauce, 1½ cups shredded cheese.

Cut olives into large pieces. Combine biscuit mix and milk, stirring to soft dough. Roll thin to fit bottoms of 2 (9-inch) pie pans. Place in pans; spread dough with oil. Sprinkle with olives, then layers of onion and beef. Stir oregano into tomato sauce; drizzle over beef. Sprinkle with cheese.

Bake in 400-degree (hot) oven about 20 minutes. Cut into wedges and serve hot.

LOWREY ORGANS

LESLIE ORGAN SPEAKERS

The new all-transistor Lowrey Organ is so easy to play—you'll be creating the most beautiful melodies right from the start.

With all the superb features of a two-manual organ—glide control, true organ tones, great variety of tonal combination, natural reverberations, repeat percussion—in addition you may add the famous Leslie Organ Speaker.

Let Teresa Forslund demonstrate these beautiful organs, from $785, including matching bench, music books, 10 free lessons, terms arranged.

WILLIS MUSIC STUDIO

rear of Willis Travel Bureau

1239 Broad St. EV 2-6624

Between View and Yates Streets

MARRIED IN VICTORIA

Newlyweds Living in Melfort

Now making their home in Melfort, Sask., where the groom is stationed with the Royal Canadian Mounted Police, are newlyweds, Const. and Mrs. Gordon Paul.

The bride, the former Marilyn Jane Beach, is the daughter of Mr. and Mrs. Frederick Beach, 1644 Edgeware Road, and the groom is the son of Mr. and Mrs. Paul Grenier, 3028 Tillicum Road.

Rev. William Kennedy conducted the service in St. Andrew's Cathedral.

A floor-length gown of figured taffeta fashioned with a scoop neckline, lily point sleeves and waistline finished with a bow at the front, was worn by the bride as she entered the church on the arm of her father. Her scalloped bouffant veil was held by a headpiece of roses. Red rosebuds, lily of the valley and ivy were in her bouquet.

Dresses of baby blue brocade in afternoon length, made by the bride, were worn by the Misses Linda Grenier and Janice Beach, attendants. The gowns had bell skirts trimmed with fabric bows at the waistlines. They wore bow bandeaux and carried bouquets of coral-toned gladioli.

Mrs. J. Paterson sang "Ave Maria" during signing of the register.

Stuart Finlayson was best man and ushers were Edward Tomczyk, Norman Cax and Bruce Van Munster.

The reception was held in the Carleton Club. Mrs. M. Hill, pianist, played selections.

Leaving on a wedding trip to California, the new Mrs. Grenier wore a pale pink wool suit, petal hat, white accessories and a gardenia corsage.

BE SMART—

Want a little trick that will turn any old dress or suit into a fresh, new, glowing thing? Provided it has a low V-neckline, of course. Take a little jabot and sew it thickly with snow white daisies, tuck into the V, spray it with cologne.

Use Opaque Bowls

Amateur flower-arrangers should not use glass bowls, say three prize-wining Montreal florists, because "the mechanics are bound to show through."

Call us for full details and reservations on P&O-Orient liners—

"the biggest bloomin' ships sailing the seven seas"

GEORGE PAULIN TRAVEL SERVICE

1006 Government St.

EV 2-9168

Senior Citizens' Club

To Lake Cowichan

Leave Sunday, July 4

Our escorted bus tour by the Senior Citizens' Club will leave the loading zone, 1239 Broad Street, at 10 a.m. We will travel to Goldstream and over the Malahat to Duncan and the Riverside Hotel at Lake Cowichan for lunch. Then proceed along the beautiful lake shore to Honeymoon Bay and Youbou, returning by the old highway to Cowichan Bay and Mill Bay to Victoria about 5:30 p.m. Fare $3.75. Book now.

WILLIS TRAVEL BUREAU

1239 Broad St. EV 2-6624

Between View and Yates Streets

Flowers from BROWN'S

To Thank Your Hostess

Order Today!

BROWN'S

THE FLORISTS

618 View Street

Phone 388-5545

Summer Sale

20% to 50% Off

Dresses Blouses

Summer Sportswear

Rankens

LADIES' WEAR

725 Yates St. (Next to Stevenson's Chocolates) 382-4843

July Clearance SALE

Starts Monday

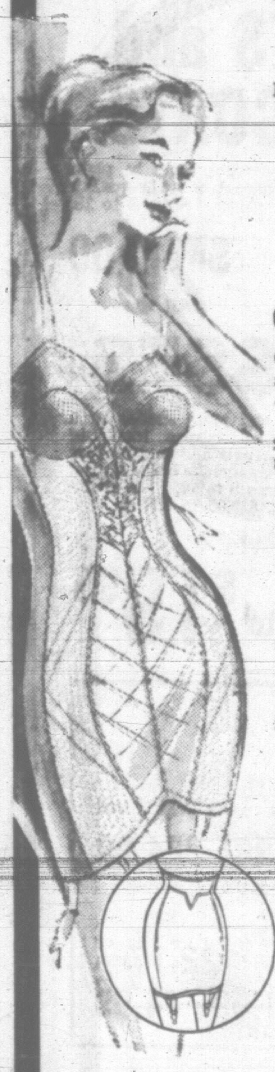

Large selection of famous-name foundations at great savings!

⅓ Off!

GOSSARD

Girdles, Pantie Girdles, Corselettes, some front lace for extra control. Many wonderful values. Reg. $4.00 to $21.50. SALE $2.50 to $14.50

NEMO

Lightweight Lycra Corselette

Semi-low back, lace bustline. Built-up under cup. Sizes 34 to 40, B and C cup. Reg. $15.00. SALE $9.98

NEMO

Zippered Girdle

With moderate high waist, boned front. Stretch satin back, side zip. Sizes 28 to 34. Reg. $14.00. SALE $9.98

NEMO *Front Zip Corselette*

For the larger figure, built-up shoulders, lace bustline. Broken size range up to size 44. Reg. $16.50. SALE $12.95

Lycra Girdles and Pantie Girdles, ON SALE AT $4.98 and $5.98

CATHERINE WILSON'S CORSET SHOP LTD.

618 FORT STREET

Between Broad and Government EV 3-3333

JULY CLEARANCE Sale

CHILDREN'S COATS AND SUITS

Boys' coats, sizes 9 months to 6x. Girls' sizes 1½ to 14x. Reg. $9.98 to $19.98. SALE $4.50 to $9.98

LADIES' DRESSES

Arnel jersey, cotton satins, linen, terylene. Sizes 7 to 20, 14½ to 24½. Reg. $12.98. SALE $6.99

LADIES' BATHING SUITS

Sizes 10 to 18. Reg. to $14.98. SALE $4.99 to $7.99

MATERNITY WEAR

Skirts - Tops - Shorts - Slims. Reg. to $6.98. SALE $2.50

$1 Specials

Infants Dresses
Sunsuits
Girls' Shorts
Tee Shirts
Playsuits
Boys' Swim Trunks
Ladies' Halter Tops
Reg. to $2.98

MEN'S SWIM TRUNKS

Small, medium, large. Reg. $4.99. SALE $2.99

GIRLS' SWIM SUITS

Sizes 3 to 14. Reg. $2.98 to $5.98. SALE $1.95 to $2.95

CHILDREN'S SHOES

Toddlers' to teens' saddle oxfords in white, with blue trim. Patent straps, brown oxfords. Reg. to $5.98. TO CLEAR... $2.95

FREE PARKING AT REAR

Open Thursdays and Fridays till 9 p.m.

TANG'S PAGODA

2624 DOUGLAS STREET PHONE EV 4-8686

Gordon Ellis Ltd.

JULY FASHION CLEARANCE

STARTS MONDAY

COATS

Complete stock, light-weight wools, tweeds, camel hair, super alpaca, cashmere, some fur trims. Reg. 59.50 to 185.00. SALE 39.50 to 119.50

SUITS

Complete stock, ranging from light-weight summer synthetics to wool tweeds and camel hair. Reg. 35.00 to 139.50. SALE 19.95 to 69.50

DRESSES

STOREWIDE CLEARANCE

Summer dresses and good selection of basic wools and Blin-and-Blin. Sizes 10 to 20, 12½ to 24½. Reg. 16.95 to 98.50. SALE 9.95 to 65.00

SWIMWEAR

Imported and domestic styles. Reg. 14.95 to 39.50. SALE 5.00 to 29.50

Housecoats - Blouses - Skirts
Sweaters and Sportswear
Broken sizes and color range
AT DRASTIC REDUCTIONS

OPEN FRIDAY TILL 9 P.M.

BUDGET TERMS AVAILABLE

CIVIC PARKING TICKETS VALIDATED

GORDON ELLIS LTD.

"THE BRITISH WOOLLEN SHOP"

FORT ST. Between Broad and Douglas

JUNIOR TEEN TYPING CLASSES

For Fun and Profit
(Age 13 to 15)

Just 60 hours of your holiday time will give you this valuable training. You can have two weeks' vacation any time during July or August and still complete your course by August 31.

Start: JULY 5 or JULY 19

Monday through Friday
Two Hours Daily—
9:30 a.m. to 11:30 a.m.

THINK OF IT!
JUST 6 WEEKS TO TYPING SKILL

COST??
JUST $35.00
(Including All Books) and Supplies)

For More Information, Call

SPROTT-SHAW
SCHOOL OF COMMERCE
1012 Douglas Street
Phone 384-8121

NEWSPAPER ADVERTISING STIMULATES BUYING

PROTEST PLANNED

Taxes Doubled On Mill Bay Rd.

MILL BAY—Petitions and protests will be the result of doubled taxes on Mill Bay Road properties residents said today.

Ratepayer John Mawer said his taxes were "ridiculously low at $46" when he retired to the areas even years ago.

"Now they are ridiculously high at $245," he said. Mr. Mawer has 155 feet of seafront.

And that's the prime reason taxes are being increased, according to provincial assessor John Ritchie in Duncan.

"The value of seafront property is continually rising, and we have to assess it on 50 per cent of its market value. And that's it," he said.

"It's the flat irony of fate. They're probably living in a house and acreage where they were born and raised but now, in effect, they are living beyond their means."

Pat Moore, Duncan president, Vancouver Island Real Estate Board, said seafront values had risen "astronomically" because the demand is far beyond the supply.

He said the values ranged from $50 to $100 per foot of waterfront and more.

But C. B. Atkins, an Oak Bay resident who maintains a summer cottage there, promised ratepayers won't take the tax boost lying down.

He is organizing a petition and plans to approach Opposition Leader Robert Strachan and Oak Bay MLA Alan Macfarlane.

"This state of affairs has been discovered by the minions of the leader of the 'dynamic' government who this year doubled the taxes.

"It's true we get the $100 homeowners' grant but an extra $150 is now demanded leaving the conclusion that what was given with one hand was for political purposes.

"This sudden imposition has created a great deal of worry and shock for people on fixed income," he said.

I. H. Robinson, a retired real estate man, said not only had his taxes increased from $86 to $186 but the mill rate doubled to five mills.

Last assessment in the Mill Bay area was in 1961.

Horse Trial Judgment Reserved

A three-year-old Welsh pony named Tommy grazed peacefully alongside a rural Sooke Road residence Friday afternoon while in Victoria County Court lawyers concluded their battle over his rights and privileges.

Judge Montague Drake reserved judgment on a claim that Tommy was responsible for an accident on the Sooke Road last Sept. 12 when a car driven by Victoria lawyer Louis Lindholm crashed into a ditch and rolled over in an effort to avoid collission with the pony.

Mr. Lindholm claimed $1,141 for damages caused to his car from Tommy's owner—Robert F. Richardson of 2862 Sooke Road.

For Mr. Richardson, C. O. D. Branson argued that he was not responsible for the accident or the fact the horse was wandering on the Sooke highway.

For Mr. Lindholm, Mr. Smith argued that, under B.C. law, no horse owner is permitted to keep a horse on unfenced land near a public highway unless it is securely tethered.

He claimed that Tommy was not securely tethered, being held only by a clothes line with a piece of child's plastic skipping rope attached.

"The line was about 21 feet long, suggesting the horse could easily break loose from it on the run."

Vintage Cars Slated Sunday

Interested in vintage cars? Time and place to get a look at some of Victoria's finest is Sunday between 1 and 2 p.m. at Hillside Plaza.

During that time members of Victoria Region, Vintage Car Club of Canada, will assemble prior to a rally to be held on lower Island roads.

Man Killed by Train

PRINCE GEORGE (CP) — George Whitford, 80, was struck and killed Thursday by a train on the Canadian National Railway line 43 miles northeast of here. RCMP said the man was believed to be deaf and apparently did not hear the train's whistle.

$1 BETTER THAN $760

Duncan land where the Cowichan Exhibition is staged annually has shot up in assessed value from $2,800 to $11,800.

As a result, taxes this year are increased to $760 from $398. The exhibition board and Cowichan Agricultural Society threaten to return the land to the Municipality of North Cowichan.

The group could then lease it back for a token payment of $1 per year, board president Miss Mary Waldon said Friday.

Tall Tale Selected For Child's Book

A tall tale called Jonah by Paul Brock of Saanichton, is one of 11 B.C. works to be included in the fourth of a series of two-volume anthologies of writing for Canadian children.

It will be published in Rubaboo 4, a W. J. Gage publication.

Mr. Brock, a former editor, reporter and foreign correspondent, lives at 7993 West Saanich Road. His work has been broadcast by the CBC and NBC.

COMPARE YOUR SUITE!

IS YOUR
- LR 13'x18'?
- DR 7'6"x8'6"?
- BR 11'x14'
- BR 9'6"x14'

DOES YOUR
- Living space total 825 sq. ft.?

DO YOU HAVE
- Colored Fixtures?
- Ceramic Tile?
- Suite Heat Control?
- Drapes?
- Kitchen and Bath Fan?
- Carport if Desired?
- Convenient—Yet Quiet Location?

IS YOUR RENT
- More than $105 Per Month?

For Comparison Call
MR. REYNOLDS
EV 5-7707

All This Can Be Yours in the Park Terrace Apts.
Management Agents
Mears & Whyte Oak Bay Realty
2188 Oak Bay Ave.

DRY CLEANING SPECIALS

SHIRTS
Reg. 30c
4 for $1.00
6 for $1.49

DRAPES
Chesterfield Covers
Fresh, Crisp, Sparkling Clean
20% OFF

BLANKETS
Beautifully Dry Cleaned and Pressed. Half Price, only 50¢

SLEEPING BAGS
Half Price only.... $1.75
Tumbled and Fluffed

CARPETS AND RUGS
Color and Lustre Restored
20% OFF

★ ONE-DAY DRY CLEANING
★ ONE-DAY SHIRT SERVICE
at
ALL CALL OFFICES INCLUDING SATURDAY
Open Daily 7 a.m. to 6 p.m.
EV 2-9191

PAGE THE CLEANER

Ahhh!
Charrington Toby
a great English beer.
Now brewed in British Columbia.

So now you can treat your Canadian friends to that English beer you've been telling them about.

Toby's a typical English beer, made with real English hops, toasted barley-malt, and patience.

So it has more bite and less gas than Canadian beers. And a deep-amber colour.

Since it's English beer, remember, you should serve it at English pub temperature. Not warm, heaven forbid.

Just nicely cool.

A real English beer brewed in Canada.

Have a Toby!

For Free Home Delivery
Telephone EV 2-6832
or EV 4-4179

Charrington & Co. Ltd., Anchor Brewery, Mile End, London E. 1., England
Toby Beer, brewed under special licence by
CARLING

This advertisement is not published or displayed by the Liquor Control Board or by the Government of British Columbia. 10431-T

Give Her a Good Education . . . a Fine Start in Life

Start Her at St. Margaret's School

There are definite reasons why St. Margaret's students do well . . .

Dedicated teachers . . . Individual help . . . Class size limited to 25 . . . Progress Tests every three weeks . . . and special emphasis on Good Study Habits, Good Manners, Respect for Others, Sportsmanship, Spiritual Values, Good Citizenship and Character Building.

- Swimming and Life Saving Instruction . . . certificates awarded.
- Participation in Music and Drama Festivals, etc.
- Brownies - Guides, 3:30 to 5 p.m. Trained Guiders.
- Organized Sports . . . Tennis, Badminton, Grass Hockey, Basketball.
- Pick up your student on your way home from work. Supervised activity till 5 p.m.
- GIRLS — Kindergarten to Grade 12.
- BOYS accepted for Kindergarten, Grades 1 and 2.

For further facts contact Mrs. D. W. Cobbett, B.A.
EV 3-3013

ENROLL NOW FOR NEXT TERM
ST. MARGARET'S
DAY AND BOARDING SCHOOL
1654 FORT ST.

SAVE $$$$ SAVE $$$$ SAVE $$$$

386-2121 CLASSIFIED WANT ADS 386-2121

BOX REPLIES

All replies to private box numbers available from 8:00 a.m. to 6:00 p.m., Monday to Friday inclusive.

* * *

OFFICE HOURS

Classified Counter, 8:00 a.m. to 6:00 p.m. Business Office, 9:00 a.m. to 5:30 p.m. Monday to Friday inclusive.

* * *

TELEPHONE HOURS

8:0. a.m. to 5:00 p.m. Monday to Saturday inclusive.

CLOSED SATURDAY

* * *

CLASSIFIED COPY DEADLINES

Regular classified advertisements may be placed at the counter, 8:00 a.m. to 6:00 p.m. on the day prior to publication Monday to Friday inclusive. By telephone, 8:00 a.m. to 5:00 p.m. Monday to Saturday inclusive.

All classified semi-display copy must be in the possession of Victoria Press Ltd., 2631 Douglas Street, by 4:00 p.m. on the day prior to publication, with the exception that copy for Monday Times must be in by 4:00 p.m. Friday.

SUBSCRIPTION RATES

Wherever carrier service is maintained, $2.00 per month.

Single copy sales price 10 cents daily, 15c Saturday.

By mail, Canada and British Commonwealth, one year $15.00, six months $10.00; three months, $5.00; single months, $2.00; Australia, month, $2.50; U.S.A., foreign $3.00 per month, (Weekend) Saturday only, Canada, $7.00 per year; Australia, $8.50 per year; U.S.A., foreign, $9.00 per year.

Authorized as second class mail, Post Office Department, Ottawa. Member Audit Bureau of Circulation

FULL COVERAGE CLASSIFIED RATES

27c per line per day; 76c per line for three days; $1.43 per line for six days. Above rates apply to consecutive insertions. Minimum advertisement, two lines only. Contract rates on application.

Birth Notices, $1.90 per insertion.

Marriages, Engagements, In Memoriam Notices, Cards of Thanks, Death and Funeral Notices, not exceeding 12 lines, $2.80 first insertion and $1.90 subsequent insertions. Each additional line, 27c daily.

Births, Deaths, Marriages, Engagements, In Memoriam Notices, Cards of Thanks not accepted by telephone.

In the event of an error occurring the liability of Victoria Press Ltd. shall not exceed the charge for the space actually occupied by the item in question.

All claims on error in publication shall be made within 12 hours thereafter and if not made shall not be considered. No claim will be allowed for more than one incorrect insertion nor for errors not affecting the value of the advertisement.

TERMS OF PUBLICATION

The Victoria Press Ltd. shall not be liable for non-insertion of any advertisement beyond the amount paid for such advertisement.

All estimates of cost are approximate. Advertisers will be charged with space actually used.

All advertising copy will be subject to the approval of the Victoria Press Ltd., who reserve the right in its sole discretion to classify, reject or insert copy furnished.

While every endeavor will be made to forward replies to box numbers to the advertiser as soon as possible, we accept no liability in respect of loss or damage alleged to arise through either failure or delay in forwarding such replies, however caused, whether by negligence or otherwise.

CIRCULATION REPRESENTATIVES

Duncan, P. J. Rogers 746-5611
Port Alberni, Mrs. A. Nilson 723-8312
Nanaimo, R. Laney SK 3-2786

United States representatives:
De CLERQUE SHANNON
New York, Chicago, Detroit, Cleveland, Atlanta, San Francisco, Los Angeles.

DUNCAN BUREAU

Duncan Chamber of Commerce Bldg., Post Office Box 152, Office and telephone hours, 1 p.m. to 5 p.m., Monday to Friday inclusive. Phone Duncan 746-5611 or 746-5631.

INDEX TO WANT AD HEADINGS

Classification No.		Classification No.	
Acreage for Sale and Wanted	156	Deaths, Funerals and Lodge Notices	5
Announcements	14	Education	42
Antiques	85	Engagements	7
Apartments to Rent, Furnished	128	Exchange Real Estate	147
Apartments to Rent, Unfurnished	129	Farms for Sale and Wanted	136
Apartments Wanted	130	Farm Implements	71
Auto Body and Painting	109	Female Help Wanted	26
Auto Repairs and Service	108	Florists	12
Auto Financing and Insurance	110	Foreign Import and Sports Cars	101
Bands, Musicians and Orchestras	32	Fuel	60
Bicycles	66	Funeral Directors	10
Births	1	Furniture	62
Boats and Marine	80	Garden Supplies	74
Building Supplies	61	Gulf Islands Properties	150
Burial Parks	13	Halls, Stores and Offices to Rent	137
Business Opportunities	148	Hotels	126
Business Personal	40	Housekeeping Rooms to Rent	125
Business Services and Directory	36	Housekeeping Rooms Wanted	126
Cards of Thanks	8	Houses to Rent, Furnished	132
Cars for Sale	109	Houses to Rent, Unfurnished	133
Cars and Trucks Wanted	112	Houses Wanted to Rent	134
Chicks, Poultry, Hatching Eggs' Supplies	91	Houses for Sale	150
Coming Events	15	In Memoriam	9
Commercial Properties	157	Listings Cancelled	145
Convalescent and Rest Homes	128	Listings Wanted	149
Cottages, Campsites, Summer Resorts	117	Livestock and Supplies	92
Country Homes and Properties	151	Lost and Found	20
Duplexes to Rent	131	Machinery	72
Dancing	48	Male Help Wanted	21
		Maps or Prints Only Wanted	154
		Marriages	3
		Miscellaneous for Sale	82
		Miscellaneous Wanted	83
		Miscellaneous to Rent	86
		Wanted to Rent, Miscellaneous	87
		Monumental	11
		Mortgage Loans and Insurance	141
		Motorcycles	65
		Moving and Hauling	115
		Musical Instruments	63
		Music Teachers	63A
		New Car Directory	91
		Parts, Accessories	107
		Personal Loans	140
		Personals	39
		Pets and Supplies	90
		Places to Visit	16
		Professional Services	37
		Property for Sale	154
		Property Wanted	155
		Restaurants	18
		Room and Board	120
		Rooms to Rent	121
		Rooms Wanted	122
		Situations Wanted (Female)	30
		Situations Wanted (Male)	29
		Situations Wanted (Male or Female)	31
		Sporting Goods	79
		Stoves and Furnaces	67
		Swaps	84
		Teachers Wanted	27
		Tires	105
		Timber	81
		Tourist Accommodation	119
		Travel	38
		Trade Schools	41
		Trailers and Trailer Parks	113
		Trucks	108
		TV, Radio Sales and Service	64
		Vacation Guide	115
		Wanted to Borrow	142
		Wanted to Buy, Houses	153
		Waterfront Properties	152

PHONE DIRECT **386-2121** TO PLACE YOUR CLASSIFIED AD

1 BIRTHS

ENGLISH — Born to Mr. and Mrs. Maurice English, 1065 Primrose Avenue, at St. Joseph's Hospital on June 19, 1965, a baby girl, 7 lbs. 4 ozs., a sister for Brenda, Ricky and Wayne.

WOOLLVEN—Born to Mr. and Mrs. Leonard J. Woolven, 3122 Metchosin Road, at St. Joseph's Hospital on June 21, 1965, a son, 9 lbs. 6 ozs. Many thanks to Dr. R. S. Conn and staff.

3 MARRIAGES

McLAREN-GRAHAM. On May 15, 1965, at St. Andrew's Cathedral, Victoria, B.C., Mrs. Madeline E. Graham was united in marriage to Walter R. McLaren. Rev. Fr. H. Balloch officiated.

5 DEATHS AND FUNERALS

FROST—In Victoria, B.C., on June 25, 1965, Mr. Ernest Frost, aged 86 years, born in England, and a resident of Victoria for the past 11 years, late residence, 1057 Lodge Avenue; formerly of Nelson, B.C. He leaves his wife, Mary, and son, Kenneth E. Frost, at home; his daughter, Mrs. C. E. (Connie) Cummins, Nelson, B.C.; granddaughters Norma and Connie; and one sister.
Services will be held in the Sands Mortuary Limited, "Memorial Chapel of Chimes," on Tuesday, June 29, 1965, at 3:00 p.m., Rev. Canon Robert Willis officiating. Cremation.

MARDEN—Suddenly in Victoria, B.C., on June 24, 1965, Mr. Harry William Marden of 3922 Quadra St., aged 66 years, born in London, Eng., and a resident of Victoria for the past six years, formerly of Campbell River, V.I. He is survived by his loving wife, Eve, at the residence; also brothers and sisters in England.
Services will be held in McCall Bros' FLORAL CHAPEL, Johnson and Vancouver Sts., on Monday, June 28 at 3:15 p.m., Rev. A. G. MacLeod officiating. Cremation. (Flowers gratefully declined. Those so desiring may contribute to the Heart Fund, 1900 Fort St., Victoria.)

SMITH—At the Veterans' Hospital on June 24, 1965, Mr. Ralph William Smith, aged 70 years, born in Bath, Somerset, Eng., and a resident of Victoria for the past 12 years, late residence, 1050 Falmouth Rd. He leaves his wife, Ada, at home; sons, John, at home; Ralph, London, Ont.; and George, Red Deer, Alta.; daughters, Mrs. G. G. (Ivy) Berdahl, Calgary, Alta.; Mrs. D. W. (Edith) Brown, London, Ont.; Mrs. V. (Marion) Allan, Edmonton, Alta.; Mrs. R. (Betty) Robertson, Ottawa, Ont.; and Mrs. N. C. (Jeanette) Harrison, Victoria, B.C.; 13 grandchildren; Mr. Smith served with the 15th Battalion overseas during the First World War; had been associated with the Canadian Corps of Commissionaires for many years; a member of The Royal Canadian Legion, Pro Patria Branch, Victoria, B.C.; and Gorge Masonic Lodge, No. 42 and No. 5, A.F. & A.M., London, Ont.
Services will be held in the Sands Mortuary Limited, "Memorial Chapel of Chimes," on Tuesday, June 29, 1965, at 1:00 p.m., Rev. John A. Watson officiating. Interment in the Veterans' Cemetery.

WARD—Passed away June 24, 1965, in hospital, Sydney, Australia, Mrs. Dorothy Ward, wife of H. W. (Bill) Ward, Victoria, and Vernon. Survived by her mother, Mrs. F. Watt, of Calgary, and brother, Mr. Roy McGillis, of Saskatoon.

8 CARDS OF THANKS

The loss of our beloved wife and mother, Rose Florence Crause, has left a great emptiness in our hearts, and the kindness and sympathy of our friends and relatives has, indeed, been a source of comfort. We also wish to extend our thanks to Dr. Ross and all who assisted in helping at the Royal Jubilee Hospital, Dr. Peter Allen and staff at Vancouver General Hospital, also the attendants of the Garden City Ambulance, and McCall Bros. Funeral Home.—Jack Crause and family.

10 FUNERAL DIRECTORS

McCALL BROS.
Funeral Chapels
1400 Vancouver Street
EV 5-4465 - EV 5-4466 - EV 5-4467

Chapels fitted with aids for the hard-of-hearing. Free supervised parking for 100 cars, directly across the street.

MONDAY
MARDEN. Mr. Harry William
3:15 p.m.—Floral Chapel.

TO BE ANNOUNCED
MARTIN. Mrs. Rachel
WRIGHT. Mrs. Eugenia Beatrice

Three Funeral Chapels Dedicated to Thoughtful and Understanding Service.

SANDS
MORTUARY LIMITED
"Memorial Chapel of Chimes"
Quadra Street at North Park Street
Victoria, B.C. EV 3-7511

SANDS
FUNERAL CHAPEL OF ROSES
Fourth Street at Sidney Avenue
Sidney, B.C. 656-2932

SANDS
FUNERAL CHAPEL OF HEATHER
Colwood Corners, Colwood, B.C.
GR 8-3821

CHAPLIN'S FUNERAL CHAPEL
Kindness—Courtesy—Service
1158 Fort EV 4-5513

THOMSON & IRVING
Funeral Chapel
Est. 1911 Formerly of Winnipeg
A Dignified and Understanding Service at Moderate Cost
PRE-NEED AT NEED
SHIPMENTS
1625 Quadra Street Phone EV 4-2612

HAYWARD'S CHAPEL
Member Order of the Golden Rule
Superior Service Since 1867
The Hayward Family
Bruce M. Leyden, Formerly of Calgary
734 BROUGHTON ST. EV 6-8500

11 MONUMENTAL

MORTIMER'S
MONUMENTAL WORKS
ESTABLISHED 1877
"The Finest in Craftsmanship"
633 David Street EV 5-6421

STEWART MONUMENTAL WORKS LTD. Monuments since 1896.
1408 May Street EV 4-3432

VICTORIA MONUMENT LIMITED
"Memorial of Distinction"
EV 2-5634

12 FLORISTS

BROWN'S
THE FLORISTS
In the "Heart of Victoria" for 54 years
Flowers Wired Anywhere
618 View Street
388-5545 EV 4-3521 Nights

In Victoria It's
BALLANTYNE'S
For Flowers
EV 4-0555; Night 478-2873
"Flowers By Wire"
900 Douglas St.
Opp. Strathcona Hotel

13 BURIAL PARKS

TWO PLOTS IN HATLEY PARK. Reasonable. 384-1208.

14 ANNOUNCEMENTS

SEE THE BEAUTIFUL WEST Coast through to Port Renfrew with the West Coast Trails Bus leaving C & C Depot, Sunday, 10 a.m.; returning 6:30 p.m. Special return fare $3.50 including lunch at Jordan River Hotel. Phone 478-2973 evenings.

ATTENTION: VIC WEST AND ESQUIMALT residents. Don Ryan Photo Studio now located at 414 Craigflower Road. Weddings, Color, Child Studies, Commercial. 382-1134.

15 COMING EVENTS

CAMP THUNDERBIRD

There are still
30 VACANCIES FOR CAMP.
Give your Boy or Girl a Good Holiday.
$50 includes everything for two weeks.
First camp begins June 30.
Phone 386-7511

EAGLE
CHARITY BINGO
SATURDAY, JUNE 26, 7:45 P.M.
EAGLES HOME
757 VIEW STREET
No game less than $10
Five extra games
Refreshments available
Come and enjoy yourself at the most friendly game in town
20 GAMES, 6 CARDS—$2
Admission $1.00

BINGO! BINGO!
K.P. Hall, 721 Cormorant
SATURDAY, JUNE 26
7:45 p.m.
First 20 Games $1.00
5 Extra Games—25c a Card
GOOD PRIZES ASSURED
Door Draws
Sponsored by Parents' Com. Cerebral Palsy Clinic

20 and Up Club (Unattached) Dance in Victoria Ballroom, Sat., 9 to 12. You may attend stag, lady or gent. You need only have a right intent. Those who drink are never invited. We don't want any who grief incite.

PICNIC AND SALMON BARBECUE 1-6 p.m. Sunday, July 4th at Sea Bluff Farm, Metchosin. Free pony and hay rides for children. Meet Colin Cameron, MP, and NDP candidate Len Stephenson.

SCHOFIELD'S ROLLER RINK. Maple floor
8 - 10:30 p.m. 108 Niagara. 382-4990.

OLD-TIME DANCE, LAKE HILL Hall, tonight, Columbian Orchestra.

20 LOST AND FOUND

LOST, MALE GERMAN SHEPherd, 2 years old, black and tan. Rangford area, Name, Shadow. Has chain collar. Anyone knowing his whereabouts, please phone EV 2-2751.

LOST — ONE 2-H.P. OUTBOARD engine, near Pedder Bay on Rocky Point Rd. Reward. Contact R. Cole, EV 2-4281 or GR 7-4168.

LOST, JUNE 24, VICINITY OF Beckley St. in James Bay, blue 3-speed C.C.M. bicycle. Finder please phone John, EV 5-9719.

LOST — LAY'S LARGE BLUE stone dinner ring, Jubilee Hospital parking lot or Safeway Burnside. Phone GR 9-4567. (Reward).

FOUND, GINGER AND WHITE CAT Fifth St., C.P.L. Phone EV 3-6190.

LOST, BRACELET WITH INSCRIPtion "Camilla", sentimental value. Reward. 2217 Chambers, EV 5-3822.

LOST — FEMALE BLACK LAB, vicinity Cedar Hill Cross Road. Answers to "Belle." GR 8-2194.

LOST—2 RINGS IN BANK, DOWNtown, reward. EV 5-1091.

LOST YOUR PET? HOMES WANTed/found SPCA. EV 5-0514.

21 MALE HELP WANTED

FULL-TIME GARDENER FOR large apartment complex. State ages, experience. Victoria Press, Box 330.

VERGER - JANITOR FOR ST. Mary's Church, Oak Bay. Suitable for retired man. Telephone 382-9580 or 384-5287.

DRAFTSMAN, PART TIME ONLY. 15-20 hours per week. Mapping experience preferred. Apply Island Blueprint and Map Company Ltd., 1124 Blanshard Street.

SALESCLERKS WANTED. EXPERience in shoe selling desirable. Apply Munday's, 1203 Douglas St. Ph EV 3-2211.

FIRST CLASS BARBER Can make top wages. Woodward's Mayfair Centre, EV 2-1131.

DRIVER FOR BAKERY. BUILD own delivery route. Must have own vehicle. Victoria Press, Box 357.

EXPERIENCED HEAD COOK FOR Sandringham Hospital. Ph. 386-2928.

22 MALE HELP WANTED

GOVERNMENT OF CANADA

For full details see posters displayed at local Post Offices, the National Employment Service or Civil Service Commission Offices. Submit application form CSC 100 to Civil Service Commission, Room 401, Federal Building, 1230 Government Street, Victoria, B.C., by JULY 7, 1965.

LIGHTKEEPERS 1 - 6
Comp. No. 65-V732
Salaries up to $5,079
Dept. of Transport
VARIOUS CENTRES

CUSTODIAN, NATIONAL HISTORIC PARK
Comp. No. 65-V758
$3900 — $4440
Northern Affairs and National Resources
VICTORIA, B.C.

CARETAKER 3
Comp. No. 65-V782
$3170 — $3620
Dept. of National Defence
SOUTH BALLENAS ISLAND, B.C.

CANADIAN FORCES
OPPORTUNITIES

The Canadian Forces needs young men NOW to serve as soldiers, sailors and airmen. Plan your future—enmark on a challenging and adventurous career in the Canadian Forces. You are eligible to serve if you are a Canadian citizen, a single male, age 17-29, physically fit, and have Grade 8 education or better. For complete details on the many opportunities and benefits that are immediately available contact your

CANADIAN FORCES
RECRUITING CENTRE
1002 Wharf St. Victoria
386-8021
8 a.m.-5 p.m. Mon.-Fri.
9 a.m.-4 p.m. Sat.

EXPERIENCED
SEMI-TRAILER
TRUCK DRIVERS

Steady year-round employment. *Work out of Duncan and Nanaimo* cities. Must be fully experienced in handling semi-trailer units. Age limit 26-40 years.

Apply to
Doman's Transport Ltd.
James Street, Duncan

CAREER MEN, 25-35
We have two vacancies in our expanding sales force on Vancouver Island. This is direct selling initially and successful applicants will begin earning immediately after short *training period. Our firm is established* and reliable. We offer top commission and company benefits. Applicants must have a car and be bondable. Preferred ages 25-35. For personal interview call Monday, June 28 at the Imperial In on Douglas Street from 11 a.m. to 1:30 p.m. There will be no prior information given.

NATIONAL EMPLOYMENT SERVICE
Has vacancies for:
SALESMAN for hardware store to sell appliances, power equipment and sporting goods. Prefer a young man suitable for promotion. $150 a month plus 5% commission.
TOURIST GUIDE for motel. Prefer *older man, good at meeting the public* and talking. 3 to 4 months work, 4 to 6 hours a day, 5 days a week, $1 an hour.
Apply NATIONAL EMPLOYMENT SERVICE, 1089 Johnson St.

PHARMACIST
for
Prescription Pharmacy
in pleasant B.C. coast town. Above average salary. Regular hours—9 a.m. to 6 p.m. five days a week. Enquiries with full particulars, Victoria Press, Box 361.

ONE MECHANIC, MUST BE ABLE to work on all makes of American cars. *Union rate of pay, M.S.A.* health plan, all statutory holidays with pay, two weeks vacation per year, coveralls. Garage heated in winter. 8-hour days, 8:30 a.m. to 5 p.m., 5 days per week. Large dealership garage. Victoria Press, Box 350.

PROGRESSIVE BUILDERS' SUPply in Campbell River requires yard man. Truck driver also required. Reply stating age, experience and references to Campbell River Woodworkers, R.R. 2, Campbell River, B.C.

LARGE, WELL-KNOWN BUILDING supply concern requires pricing clerk. Must be fully experienced in lumber business. Expellent salary and fringe benefits. Apply National Employment Service, 1089 Johnson.

MECHANIC FOR SUPER SERVICE station, 40-hour week, good working conditions. Please state qualifications *first letter.* Wages commensurate with experience and ability. Apply Victoria Press, Box 374.

See Classification 100 in Classified for BARGAINS in NEW or USED CARS

25 MALE OR FEMALE HELP WANTED

CITY OF VANCOUVER
(Social Service Department)
Social Service Worker II
(Supervisor)

To supervise the work and in-service training of Social Workers I; to co-ordinate the unit programme with the work of other welfare agencies; *to assist a superior in the* assignment of case loads, preparation of work schedules and correspondence, and other office duties. Qualifications: Degree from a recognized school of social work. Considerable experience as a social worker, part of it preferably in a supervisory capacity. Salary: $547 to $598 per month. Application forms must be obtained from and returned to the Personnel Director, Room 206, West 12th Avenue, Van*Room 206, 452 West 12th Avenue,* Vancouver 10, B.C., as soon as possible.

EXPERIENCED COOK
required for new 75-bed private hospital. Good wages and company fringe benefits. Mail replies to P.O. Box 730, or phone inquiries to 386-7771 before 5 p.m.

WANTED, ACTIVE COUPLE FOR caretaking moderate-size apartment block. Knowledge of gardening. Salary $180 a month plus suite. Victoria Press, Box 351.

25 MALE OR FEMALE HELP WANTED

GOVERNMENT OF CANADA

For full details see posters displayed at local Post Offices, the National Employment Service or Civil Service Commission Offices. Submit application form CSC 100 to Civil Service Commission, Room 401, Federal Building, 1230 Government Street, Victoria, B.C., by JULY 7, 1965.

INDUSTRIAL AND LAND USE OFFICER
Comp. No. 65-V784
$7,440 — $8,460
Dept. of Citizenship and Immigration
VANCOUVER, B.C.

Applications for the following to be submitted to Civil Service Commission, Room 401, Federal Building, 1230 Government Street, Victoria; by JULY 7, 1965.

CLERICAL ASSISTANTS
Comp. No. 65-V802
$140.00—$155.00 a month
Government Departments
VICTORIA, B.C.

Open to residents of Victoria and locality. Qualifications: Ability to read and write and to understand and follow simple instructions; alertness; personal suitability; satisfactory physical condition.

NOTE: Positions at this level regularly require a good deal of standing, walking and lifting; consequently age and physical capacity may be determining factors in filling these positions. Applicants must be at least 16 years of age. A written and an oral examination may be held.

(NO POSTERS ISSUED)

BOOKKEEPERS AND STENOGRAPHERS
WILLIAM HEAD INSTITUTION
QUALIFICATIONS: Where they apply. Ability to take shorthand 80-100 W.P.M., type 45 W.P.M.; operate *transcribing equipment. General* bookkeeping, accounting or auditing experience; ability to prepare financial statements. Grade 12 education, at least 2 years' General office experience.
SALARY: $3,450-$4,710 per annum, depending on experience and qualifications.
APPLY TO P.O. Box 10, Metchosin, B.C., or telephone GR 8-1055.

BOOKKEEPER FOR SMALL AUTOmotive dealership. This position requires half-days of work at the present time and offers the usual staff benefits. A fairly extensive knowledge of accounting is required. Apply in writing giving details of experience and salary expected to Holt, Campion & Co., P.O Box 1205, Victoria, attention of C. D. Moore.

ABOVE AVERAGE EARNINGS, plus bonuses, plus car, plus medical benefits to the man or woman who is willing to learn how to sell automobiles. Experience not necessary, but honesty, some sales *training and energy essential.* Telmac Compact Cars, contact Mr. Weatherbee, EV 5-5441.

CARETAKER, MAN AND WIFE wanted to caretake 17-suite block, Seafront location, Oak Bay. Job *open July 1. Victoria Press, Box 362.*

VACANCY FOR QUALIFIED pharmacist. Apply Victoria Press, Box 379.

26 FEMALE HELP WANTED

STENOGRAPHER
for the
Police Department
City of Victoria
Salary Range:
$246 - $299 per month

Applicants with Junior Matriculation or equivalent, must be competent typists with shorthand ability, together with some general office experience. Must have a pleasing personality and ability to meet the public. Considerable Saturday and Sunday work, with approximately every third week-end off.

Applications in writing stating age, experience, qualifications and telephone number, or on forms provided in the Personnel Office, will be received by the Personnel Officer, City Hall, not later than Noon on Wednesday, June 30, 1965.

SECRETARY

Required immediately for large sawmill office, located on the scenic West Coast of Vancouver Island. Good typing and shorthand, together with a knowledge of basic record keeping are job requirements. This responsible position offers subsidized housing, *generous starting salary* and fringe benefits. Applicants should apply in writing with full particulars to Personnel Department, Tahsis Co. Ltd., 1201 West Pender, Vancouver 1, B.C.

REWARDING CAREER

Woman, preferably over 25 required by a growing company on the move!

Testing for natural ability and training program provided for this interesting and challenging career.

Minimum starting salary $300 per month.

For confidential interview please forward short resume to Victoria Press, Box 284.

NURSES
GRADUATE AND PRACTICAL

New 75-bed private hospital requires registered, graduate and practical nurses. Good wages and fringe benefits. Mail replies to P.O. Box 730 or phone inquiries to 386-7771 before 5 p.m.

RELIGIOUS WOMAN NEEDED, full or part-time—lifetime security. Experience Sunday school, ministry helpful. Earn $100 weekly and up, commission basis. No competition. Write John Rudin Co., 22 West Madison St., Chicago 2, Ill.

WE REQUIRE A HIGHLY COMPEtent, responsible and experienced legal secretary. The right person can expect permanent employment, an excellent position and a salary well above average. P.O. Box 624.

WANTED
Experienced press operator. Apply in person. Economy Steam Laundry, 607 John.

WANTED, HOUSEKEEPER TO cook noon meal and do some housekeeping for 3 hours a day. Weekdays only. Fond of animals. Victoria Press, Box 373.

WE REQUIRE A GRADUATE AND practical nurse for summer relief. Could work into a permanent position. Phone between 2 p.m. and 3 p.m. GR 9-2641, Royal Oak Private Hospital.

OFFICE ASSISTANT IN MEDICAL office. Must be able to type, shorthand not necessary. Nursing experience an advantage. Part time. Apply by typed letter and references. Victoria Press, Box 352.

REAL ESTATE OFFICE
Pleasant, small office requires steno-receptionist end of June. Preference given to experienced applicants. Victoria Press, Box 340.

HOUSEKEEPERS - COOKS, MOTHer's helpers wanted for California families. $180 month. EV 3-6977 in Victoria, 9-12 a.m. Global Domestic Agency, San Francisco.

RECEPTIONIST FOR DOCTOR'S office, over 25, with some typing. State age, marital status and salary expected. Victoria Press, Box 353.

FOLK SINGER - GUITAR PLAYER, attractive female over 20 with pure voice and talent. Immediate night club and group work. GR 9-6824.

2 NEAT, COMPETENT WAITresses with some grill experience. Day work. Holidays and Sundays off. Apply 982 Yates, 40'er Diner.

HOUSEKEEPER — NEW HOME, secluded. Permanent position, live in. $100 a month, plus room and board. Telephone 479-3675.

WANTED, CLEANING WOMAN one day a week. No heavy work. References essential. Victoria Press, Box 216.

26 FEMALE HELP WANTED

GOVERNMENT OF CANADA

For full details see posters displayed at local Post Offices, the National Employment Service or Civil Service Commission Offices. Submit application form CSC 100 to Civil Service Commission, Room 401, Federal Building, 1230 Government Street, Victoria, B.C., by JULY 7, 1965.

HOSPITAL NURSING ASSISTANT
Comp. No. 65-V753
$2730 — $3090
Veterans' Hospital
VICTORIA, B.C.

Graduation from an approved school and certification as a Nursing Assistant in a province in Canada is required.

HAIR STYLIST
If busy days are what you are looking for and you feel you can handle them and turn out good work, then join our staff. Please reply to Victoria Press, Box 378.

RELIABLE MIDDLE-AGED HOUSEkeeper. Live in, take care of 2 children 6 and 9. Victoria Press, Box 364.

URGENT CAPABLE, KIND WOMAN to baby-sit 3 children ages 6-3 and 1½. My home Monday to Fri., 8 to 5:30. Garnet Rd. off Shelbourne. 477-4927.

REQUIRE IMMEDIATELY, SOMEone to care for 2 small children while mother works. Country home on waterfront. Live in. Child welcome. Phone EV 5-5481.

SMART GIRLS FOR DINING ROOM waitresses, with experience. Day and night shift. Apply in person. The Net Loft Restaurant, 640 Montreal.

FREE! 1-ROOM COTTAGE TO REfined English lady for companionship during the day. Free evenings and weekend. Victoria Press, Box 344.

FULL-TIME SALES CLERK RE*quired immediately* for lingerie and foundation garment selling. Experience preferred. State experience and age to Victoria Press, Box 353.

CARE OF 2 SCHOOL-AGE CHILdren for month of July. Light housekeeping 9 a.m. to 5:30 p.m. Monday to Friday. Gorge area. EV 3-2856.

SECRETARY - RECEPTIONIST wanted for doctor's office. Typing essential, experience preferred. Victoria Press, Box 377.

MOTEL, LANGFORD AREA, REquires capable girl, assist regular staff, part time including weekends. 478-9063.

CAPABLE WOMAN TO CARE FOR 5 children. Permanent position. Live in. $100 per month plus board. Ph. 656-2556.

WANTED, GIRL, EXPERIENCED typist and good pianist. Apply Willis Music Studio, 1239 Broad Street.

PRACTICAL NURSE OR AIDE with cooking experience, for small rest home. EV 6-2721.

SALESCLERKS WANTED. EXPERience in shoe selling desirable. Apply Munday's, 1203 Douglas St. EV 3-2211

HOUSEKEEPER TO LIVE IN. Own room. Small child. Victoria Press, Box 368.

LOCAL BANK REQUIRES TYPIST. Must be experienced, preferably banking. Ph. Mr. Zimmer, 385-9746.

VACANCY FOR A BOOKKEEPING machine operator. Apply Personnel Director, St. Joseph's Hospital.

PART-TIME TELEPHONE SOLICItor. Experience necessary. Salary plus commission. 479-6379, ph. 10-12.

PRACTICAL NURSE WANTED FOR Oak Lodge Private Hospital. Short shift. Phone GR 9-2151.

SUBURBAN BANK REQUIRES EXperienced teller. Good starting salary. Apply Victoria Press, Box 380.

HAIRDRESSER WANTED, 3 YRS experience. Steady employment. Phone 382-6844 after 6.

REFINED LADY AS COMPANION help. Light duties. Phone EV 4-4744 *evenings or Sunday only.*

CAPABLE WOMAN TO CARE FOR 5 children. Permanent position. Live in. Phone 656-2858.

EXPERIENCED WAITRESS FOR *steady* late night shift. Melrose Cafe.

27 TEACHERS WANTED

SCHOOL DISTRICT NO. 1, FERNIE

The following teaching positions are open for the school year commencing September 1st, 1965.
FERNIE ELEM. & SEC.
Girls' Phys. Ed. with gen. subjects.
Commercial
MacPHERSON AVE. ELEM.
2 Primary Teachers.
SPARWOOD SEC.
1 Teacher for English and French
Industrial Education, general shop

EB	EA	EP	PC	PB	PA
3950	4450	5050	4950	5650	6000
6150	6750	7650	7400	8850	9500

*Teachers with Masters degree re*ceive twelve increments of $320 commencing at $6,000.
Applications with supporting documentation should be forwarded to Mr. W. J. Logie, District Superintendent of Schools, P.O. Box 9, Cranbrook, B.C., or to the Secretary-Treasurer as noted below.
Secretary-Treasurer,
School District No. 1 (Fernie),
P.O. Box 160,
Fernie, B.C.

SCHOOL DISTRICT No. 79
(UCLUELET-TOFINO)
HOME ECONOMICS Teacher for Grades 8 to 12 inclusive.
PHYSICAL EDUCATION (man preferred) teacher for Grades 8 to 12, both boys and girls, plus Guidance Grades 8 and 9 boys.
TEACHER (lady preferred) to be shared with Ucluelet Elementary School—approximately ½ time Secondary and ½ time Elementary. The Elementary assignment will be in the Intermediate Academic subjects.
PRIMARY TEACHER, PRIMARY SPECIAL CLASS TEACHER, and INTERMEDIATE SPECIAL CLASS TEACHER for Ucluelet Elementary. TEACHER for Grades 3 and 4 at Tofino Elementary.
Please send applications, together with complete information, telephone number, and latest inspection report, to Mr. P. C. Grant, District Superintendent, Box 18, Qualicum Beach, B.C.

SCHOOL DISTRICT NO. 72
(CAMPBELL RIVER)
(New) Senior Secondary School
BOYS' COUNSELLOR
Counselling duties approximately half - time, plus Ma. 91 and/or Ma. 11. This is a new school incorporating modern designs and dedicated to achieving excellence in education. First-rate opportunity for ambitious, competent counsellor in Vancouver Island's fastest growing and most progressive community. This school will enrol approx. 825 students in Grades XI to XIII. Planning capacity will be 1,000, enrolment to approximately 1,000 in near future. Join a 14-member, fully qualified, professional staff under the leadership of *an imaginative and progressive* administration.
Send applications, complete with *particulars, to:*
Mr. W. J. Logie,
District Superintendent of Schools,
Campbell River, B.C.

SCHOOL DISTRICT NO. 72
(CAMPBELL RIVER)
Applications are invited for the following positions available September, 1965:
SECONDARY:
1. Junior French—Grades VIII-IX.
2. Teacher of English — Grades VIII-IX.
3. General subjects at Grades VIII-IX level.
4. Typing and other subjects.
ELEMENTARY:
Teachers for special classes of slow learners.
SURGE NARROWS ELEMENTARY:
1. Rural School—Grades I-VII.
Trailer teacherage provided.
Approximately 10 pupils.
Applications should be sent to W. J. Logie, District Superintendent of Schools, Box 40, Campbell River, B.C., stating certification, years of *experience, and enclosing a copy of* the most recent Inspector's report.

GIRLS' PRIVATE SCHOOL requires for September, a teacher for Senior Mathematics and Junior Science. Victoria Press, Box 261.

DEPARTMENT OF SOCIAL WELFARE
Province of British Columbia

YOUTH CENTRE, NEW DENVER
Applications are invited for the position of *Teacher in the new pro*gram for adolescent boys, ages 15-18. SALARY: Starting salary up to $950 per month depending on qualifications and experience.
The Centre is designed for boys who cannot live with their own families and require retraining and remedial instruction. The boys will presumably be remaining in the Centre for the school year.
There will be a team approach with opportunity for implementation of new methods and research.
Applicants must be Canadian citizens or British subjects, preferably with a P.A. Certificate and experience in remedial teaching with adolescent boys. For application forms apply IMMEDIATELY to The Chairman, B.C. Civil Service Commission, 544 Michigan Street, VICTORIA, B.C.
COMPETITION NO. 65-498.

SCHOOL DISTRICT NO. 80
(KITIMAT)
MOUNT ELIZABETH SECONDARY SCHOOL, grades 8-13, staff of 37.
1. Commerce (typing) and English or other subject.
KITIMAT ELEMENTARY SCHOOLS
1. Kindergarten
1. Slow Learner's Class (Intermediate).
Attractive salary schedule, moving assistance for single and married teachers, housing assistance and full credit for equivalent teaching experience outside B.C. Summer School assistance $50 per unit; and group insurance and medical plan with costs shared by Board.
Please submit applications to:
Mr. D. E. McFee,
District Superintendent of Schools,
Box 130, Kitimat.

SCHOOL DISTRICT NO. 67
(LADYSMITH)
Applications are invited for the following listed Secondary positions *effective September, 1965.* Previous applicants are requested to re-apply.
CHEMAINUS SECONDARY
(A *modern school*—370 pupils—20 teachers.)
Commercial.
LADYSMITH SECONDARY
(A modern school—480 pupils—24 teachers.)
1. Girls' Phys. Ed.
2. Junior Secondary English and Socials (English could be emphasized if desired).
Applications with copies of recent reports to be sent to Mr. R. S. Price, District Superintendent of Schools, *P.O. Box 789, Ladysmith,* B.C.

SCHOOL DISTRICT NO. 66
(LAKE COWICHAN)
Earlier applicants please re-apply.
STANLEY GORDON ELEMENTARY SCHOOL,—16-division school in the Village of Lake Cowichan, enrolling Kinderg

36 BUSINESS SERVICES AND DIRECTORY

Furnaces and Heating

FURNACES INSTALLED, REPAIRS, burners, metal work. Art, EV 3-1902.

Furriers

OFF SEASON PRICES. JACKETS, capes, stoles, scarves, repair, cold with patterns. 15 years same location. Paul, 209 Beach EV 2-3380.

Gardening

WANTED BY EXPERIENCED gardeners, some fair-size maintenance jobs by contract. GR 5-4084.

Hairdressers

HALF-PRICE PERMS NEW RAY Beauty, 920 Pandora, EV 4-3644.

Jewellers

BIRKS
JEWELLERS — SILVERSMITHS
Jewellery and silverware skilfully repaired or made over by Birks craftsmen. Silverware repaired and replated. All watch repairing done in our shop and guaranteed for one year. Pearls and beads restrung. Diamonds and precious stone jewellery sold on consignment. Estimates gladly given without obligation.
706 YATES STREET EV 2-4341

Landscaping

SOMERVILLE LANDSCAPING Priced to suit everyone, reasonable rates, free estimates, stone work, topsoil and seeding. EV 4-6323.

AVAILABLE NOW AT REASONable rates; experienced at landscaping, rock work, patio, lawns, Slavko, 479-2272.

VICTORIA'S LEADING NURSERY in every respect. Free estimates and planning. Budget plan available. Layritz Nurseries, GR 9-3434.

BARKER LANDSCAPING Rock Work, Patios, etc. Lawn specialists. Terms. EV 2-8325.

Lawn Service

NEW LAWNS CREATED. REASonable. EV 4-5296 after 5.

Masonry

STONE AND BRICKWORK, WORK guaranteed. EV 2-8028.

Painters and Decorators

SPRING CLEANING?
Let professionals do it and avoid the mess. Satisfaction guaranteed. Painting and paint washing. Free estimates.
GREGG'S PAINTING
Contract Dept. EV 4-5023

ISLAND DECORATORS
Painters Paperhangers
Spray Painters
Plaster Repairs
CONVENIENT TIME PAYMENTS
Days EV 3-9039 Eves EV 2-1479

CLARK & PATTISON PAINTING CONTRACTORS LTD. Brush or spray. Paperhangers. Texture and vinyl work. Will do all or part of any job. Paint store and rentals of all painters' equipment. Terms if desired. Phone EV 4-0443. 760 Princes Avenue.

PIONEER DECORATORS Painting — Brush or Spray. Paper hanging, surface repairs. TIME PAYMENT IF REQUIRED 384-4851 384-9755

WEBB & SON
EV 4-6627. Paperhanging, painting. Quick, clean, reliable. First-class workmanship. Thirty years' experience Victoria. Terms if desired.

FIRST-CLASS WORKMANSHIP IN exterior and interior painting. Prices reasonable. Work guaranteed, satisfaction assured. For your free estimate, phone Hutchison, EV 2-4758.

PAINTING, PAPERHANGING, stucco painting. D. Smythe. Ph. EV 2-3837.

LET US FRESHEN UP YOUR house for summer. Victoria Decorators, GR 8-3729, GR 8-1056.

PAINTING AND DECORATING. Reasonable rates, satisfaction guaranteed. Terms. EV 2-7885, GR 9-2473.

EXTERIOR — INTERIOR Special low prices. Call for free estimate. Douglas, 388-5761.

INTERIOR AND EXTERIOR PAINTing. Reasonable rates. 478-1408.

Pawnbrokers

WE PAWN MOST THINGS—INCLUDING YOUR WIFE
For money in a hurry you can't beat Victoria's best-known PAWNBROKER. 617 Johnson Street. Phone EV 3-9512. Opposite Pet Shop.

Photo Engraving

PHOTO ENGRAVING
Half Tone Line and Color
Engraving Commercial Art
ISLAND ENGRAVERS
649 Pembroke, just below Douglas
Phone EV 2-8831

Plasterers

For quality workmanship from men of integrity, consult a member of the
VANCOUVER ISLAND PLASTER INDUSTRIES ASSOCIATION
P.O Box 1270 Victoria

PLASTERING, STUCCO, PATCHing, and repairs. GR 9-9779.

Plumbing and Heating

PITT & HOLT LTD.
J. WELHAM, Prop.
Sheet Metal Work, Plumbing, Heating Installations. Oil Burners
602 Esquimalt Rd. EV 3-7413

F. R. LITSTER PLUMBING AND Heating. Oil burner and gas. Ph. EV 4-4869.

JACK'S PLUMBING, HEATING Repairs, alterations and installations. 477-3373.

ERNIE LECKIE
New installations, repairs. 385-7433.

Repair Service

HOME REPAIRS, GUTTERS, painting etc. Free estimates. Phone 386-6823 or 384-9501

Roofing, Insulation and Siding

VICTORIA ROOFING AND INSULATION CO. LTD.
Asphalt shingles; cedar and shakes, gutters and wall tile. Free estimates.
NO DOWN PAYMENT
EASY TERMS
917 Fort Street EV 2-2331

PARKER, JOHNSTON
1314 Broad LTD. EV 2-9181
ROOFING, INSULATION at its very BEST. Over 50 years' combined experience to stand the TEST.

Stamps and Coins

CANADIAN, AMERICAN COINS for sale. 386-1771, after 6.

Tree Service

SCIENTIFIC PRUNING, SPRAYing, removal. Large shade and fruit trees. Arbor stump chipper. Insured. Class "A" Certificate. Tree Surgeons Ltd. EV 2-1678; eves. EV 3-1969.

ELLIS TREE SERVICE
382-2351 658-8040 res.

HAMBROOK, LOW COST PRUNing, tree, stump removal. Insured. Phone EV 4-1945, EV 4-8296 after 5.

37 PROFESSIONAL SERVICES

Appraisers

ATTENTION
Before you buy a new or used home have it thoroughly checked.
HOME APPRAISERS
383-5480

Blueprints

CUSTOM DESIGN PLAN SERVICE. NHA and VLA specialists. Call Mr. Jones GR 9-1506 or EV 4-3112. Victoria Construction Ltd.

39 PERSONALS

ALCOHOLICS ANONYMOUS
Having trouble with your drinking? Contact Alcoholics Anonymous at EV 3-0415 or P.O. Box 1, Victoria, B.C. Confidential.

WOULD LIKE TO MEET CATHOLIC intelligent widower or bachelor, over 70. I am 64 years. If you are sick, I will be your nurse. Object matrimony. Victoria Press, Box 367.

VANCOUVER ISLAND WIDOWER would like to correspond with lady in her thirties. Child welcome. Object matrimony. Victoria Press, Box 360.

39 PERSONALS

ADVERTISER, OAP, DISABLED pensioner desires kind person, drives, etc., one afternoon per week. Give address Victoria Press, Box 342.

YOUNG MAN, 33, WANTS PARTner, near same age, for hunting, fishing trips. Victoria Press, Box 343.

40 BUSINESS PERSONALS

ANONYMOUS MARRIAGE BUREAU
Licensed
Discreet Personal Service
Completed Applications Filed Free
Post Office Box 327, Victoria.
All enquiries are confidential.

THE TELEPHONE CLUB
New friends by phone. Members in Victoria and area. Phone giving age, name, address and phone to 382-6507 evenings.

LEARN TO FLY—YOU CAN QUITE easily at Victoria's own Royal Canadian Flying Club. 656-2833, or write P.O. Box 549, Sidney, B.C.

DEAR JOE: I MOVED TO 1700 Kings Road, corner Shelbourne. Gilmar Pottery.

TREAT YOURSELF AND YOUR children to a holiday. Send them to Y camp. 385-5777.

41 TRADE SCHOOLS

HEAVY EQUIPMENT
Earn big pay as operators or mechanics. We train on live equipment—shovels, dozers, scrapers, graders. For full information write Greer Tech, Victoria Press, Box 163.

42 EDUCATION

TUTORING, PRIVATE AND GROUP lessons, grades four to eleven inclusive. Retarded and remedial cases a specialty. 200 pupils taught during the last 2 years with amazing results. Good references. Enroll now for daytime or evening classes. Attractive prices, pay as you go. Phone Ken Sturgeon. 477-1580.

R. J. GRUNDISON, B.A., O.D., Remedial Reading Programs. Ph EV 2-7512.

REMEDIAL READING AND arithmetic taught by qualified teacher. EV 3-5534.

TUTOR, FRENCH, MATH., NEW and old method. GR 7-4300.

43 DANCING

GORGE BALLET SCHOOL, SUMmer classes. 386-8024.

60 FUEL

Coal

CASH DISCOUNTS NOW
For Coal Orders
ROSE FUEL CO. LTD.
383-1185 1700 Douglas

SPECIAL
Pres-to-logs
1 unit, 240 logs, $18, to driveway. Kindling 50c a sack.
Williams Coal EV 2-9395

SUMMER DISCOUNTS
TOP GRADE COAL
RICHARD HALL & SONS
746 Fort Street, Since 1892. EV 4-1431

Oil

STOVE AND FURNACE OIL, metered delivery. Ideal Fuel Co. Ltd. EV 2-4622. EV 2-2832.

Wood and Sawdust

DRY CORDWOOD FIR
Douglas 100% fir, best quality. Big loads, all hand-split.
2½ cords $18. 5 cords $34.
2½ cords dry peeler logs $21.
DRYLAND FIR SAWDUST
For kitchen and Furnace
Dryland millwood, 2½ cords $18
Fireplace wood, 2 ft. millwood $16.
3 units dry shavings, $8.95
Kiln-dry planer ends, 2½ cords $16
Bone dry kitchen wood 2½ cords $18
Dry cedar blocks, 12", 2½ cords, $10
Fertilizer sawdust, 3 units, $8.95
Free waste for fill.
1-Day Delivery
DHILLON FUEL CO.
EV 3-8811 and EV 2-0459

SPECIAL SPECIAL
DRYLAND FIR
Stove lengths good for furnace, fireplace and kitchen. Beats cordwood. 2½ cords $15.00
AGRICULTURAL HEMLOCK SAWDUST
For garden and farm
2 UNITS, $6
3 UNITS, $8.50
IMMEDIATE DELIVERY
O.K. Fuel, EV 4-2452

KILN-DRY
FIR PLANER ENDS
Best quality, hand-loaded 2x4, 2x6, 2x8, etc. Very clean. Guaranteed no sawdust or bits of bark. Stove lengths. Recommended for kitchen stove, fireplace and furnace. Wood is dry enough for immediate use.
SOOKE FUEL CO.
EV 2-2211 EV 3-8925

Fertilizer-Sawdust
Double screened for barns and gardens. By bulk or blown. Prest-to-logs—Pick up or delivered. Dry shavings — Special
Two weeks only
3 units $4.95
Ideal Fuel Co. Ltd.
EV 2-4622 EV 2-2832

PRES-TO-LOGS
DRIVE-IN SERVICE
15 logs $1.15 60 logs $4.30
30 logs $2.30 120 logs $9.00
1 unit (240 logs) $18.00
HOME DELIVERY
1 unit in driveway ... $19.00
In basement storage ... $20.50
British Columbia Forest Products Ltd.
971 Gorge Road EV 5-8333

WOOD — WOOD
DRYLAND FIR WOOD
(Never been in water)
Clean Slabs and Blocks
2½ Cords $14.95
BEST FUEL CO.
EV 4-5524
PLANER ENDS, HANDPICKED. 2x4 - 2x10; also fir wood, EV 4-6780.

61 BUILDING SUPPLIES

S. J. PEDEN LTD.
Building Supplies
FIR PLYWOOD SALE

UNSANDED		SANDED	
5/16 ..... 2.24	4x8	¼ 2.55	
⅜ 2.64	4x8	⅜ 3.89	
½ 3.62	4x8	½ 4.85	
⅝ 4.46	4x8	⅝ 5.55	
¾ 5.44	4x8	¾ 6.55	

SUMMER HOME BARGAINS
MEL-O-LITE CORRUGATED PLASTIC 26x96, 3 COLORS, ONLY $2.95
ORNYTE FIBREGLAS, 6 COLORS, 26x96, ONLY $5.95
37" x96" x¼ Mahogany 1.95
4x7x3/16 V'd Mahogany 2.95
4x8x3/16 V'd Mahogany 3.35
4x8x3/16 V'd PREFINISHED Mahogany with darkened groove 4.25
4x7x¼ Birch 5.50
4x8x⅜ Gyproc Wallboard 2.50
Woodlite Treated Gutter
—3x4 lin. ft. ..... .32
—4x4 lin. ft. ..... .42
9x9 Vinyl Asbestos Floor Tile ea. .12
1⅝ Rabbet Door Jamb ..... set. 3.25
Ceiling Tile, top quality JM, 64 sq. ft. ctn. 10.08
MAHOGANY DOOR SPECIAL
Excellent Stain and Paint Grade. All sizes available.
2'0" x6'6" x1⅜" and under, ea. .. 5.18
2'4" x6'6" x1⅜", each 5.54
2'6" x6'6" x1⅜", each 5.79
2'8" x6'6" x1⅜", each 6.03
PEGBOARD AND HARDBOARD
4x8x¼ Rej Woodgrains 3.99
4x8x⅛ Rej Hardboard 1.49
4x8x¼ Rej Hardboard 1.95
4x8x¼ Utility Hardboard 2.56
4x8x⅛ Utility Hardboard 2.47
4x8x¼ Rej Pegboard 2.65
4x8x¼ Utility Pegboard 3.32
Open All Day Saturday
S. J. PEDEN LTD.
2855 Quesnel St.
Between Market and Topaz
One Block East of Douglas
Phone 386-3464

61 BUILDING SUPPLIES

STEWART & HUDSON
Building Supply Centre
Prices Good to June 26
FIR PLYWOOD
HUGE SAVINGS — No. 2
EXTERIOR SHEATHING

4 x 8 x 5/16	$1.99
4 x 8 x ⅜	$2.48
4 x 8 x ½	$3.55
4 x 8 x ⅝	$4.50
4 x 8 x ¾	$5.30

SANDED EXTERIOR

4 x 8 x ¼	$2.85
4 x 8 x ⅜	$3.55
4 x 8 x ½	$4.85
4 x 8 x ⅝	$5.55
4 x 8 x ¾	$6.55

MAHOGANY PLYWOOD
COTTAGE GRADE
VEE GROOVE
4 x 8 x 3/16 ..... $2.95
COTTAGE GRADE
PREFINISHED VEE'D
4 x 8 x 3/16 ..... $3.95
HARDBOARDS
WALLBOARDS
¼ Hardboard 4 x 4 ..... .89
⅛ Hardboard 4 x 8 ..... $1.49
¼ Hardboard 4 x 8 ..... $1.95
¼ Woodgrain 4 x 8 ..... $3.75
CORRU PLASTIC PANELS
CARPORTS — PATIOS
26 x 96 ..... $2.65
SUPERTONE PAINT
EXTERIOR LATEX
INTERIOR GLOSS
Gallon $2.95
SHINGLE STAIN
RED GREEN BROWN
Gallon $2.25
CEDAR SCREEN DOORS
SIZES FROM $6.95
ARBORITE
Choice of Discontinued Colors, Patterns
4 x 8 ..... $14.95
VINYL ASBESTOS
1/16 Floor Tile
9 x 9, each 10½c
GLOSS MOSAIC TILE
EASILY APPLIED
13"x 13" 69c
MAHOGANY DOORS
2/0 x 6/6 ..... $5.18
ALUMINUM PATIO
DOORS — 5/0 x 6/8
$85
PICNIC TABLES $12.95
KAYAK KITS $13.95
NHA, VLA-APPROVED
PLAN BOOKS — 50c
BLUEPRINTS — SET, $15
3 SETS, $25
5 SETS, $35
LUMBER — SIDINGS
Largest Stocks at Lowest Prices — Free Estimates
ALL CHARGE — BUDGET AND CREDIT TERMS
See playhouse — children's size, 8'x6'. Enter your name at our store for free giveaway Gingerbread Playhouse plus consolation prizes.
STEWART & HUDSON LTD.
405 Gorge Road EV 6-3211
OPEN ALL SATURDAY
EASY FREE PARKING

WHEN YOU BUILD
SPECIFY
WESTERN
RED
CEDAR
"BEVEL"
SIDING
BRITISH COLUMBIA FOREST PRODUCTS LTD.
Victoria Sawmill Division

R. A. GREEN LUMBER CO. LTD.
2891 Douglas St.
Phone 385-9774 and 5
QUALITY MILLWORK
FACTORY SERVICE
Hi-grade lumber and building materials
Boat builders' supply centre
Service right now

Jogindar Lumber Co. Ltd.
1080 Goldstream Ave.
478-2622 478-1024

1x6 shiplap hemlock M/R R/L ..... $35.00 M
1x6 shiplap fir M/R R/L ..... $45.00 M
1x8 shiplap fir M/R R/L ..... $80.00 M
We have a good stock of Rough cedar Dimension.
2x4, 2x6, 2x8, 2x10, 2x12.
Also cut cedar and fir timber.

ROUGH CEDAR POST

	4 ft.	5 ft.	6 ft.	7 ft.	8 ft.
6x6	$1.20	$1.50	$1.80	$2.10	$2.40
6x5	.53	$1.05	$1.25	$1.45	$1.67
4x4	.53	.66	.80	.93	$1.07

Longer lengths available.

QUALITY
READY-MIX CONCRETE
BUTLER BROTHERS
Deliveries Monday Through Friday
2046 Keating X Rd. 409 Bay St.
Phone 652-1121

FENCING FOR LESS
50 ft. picket fencing complete $18.50
50 ft. basket weave fencing $28.50
12'x20' Carport, complete $90.00
12'x20' GARAGE, $155 plus roofing
SHERWIN-WILLIAMS PAINTS
SAANICH LUMBER YARDS
3041 Douglas Street EV 5-2489
Near the Mayfair Shopping Centre
Open Six Days a Week

61 BUILDING SUPPLIES

MOORE
WHITTINGTON
LUMBER
LTD.

BUILDING A SUMMER COTTAGE OR RENOVATING AN OLDER HOME? See MW and SAVE. SAVE AND SAVE.
See our discontinued Arborite, only a few panels left—Good Grains 1-16x4x8 Regular $20.35, ... $14.75
Arborite cuttings 1-16x18"x48" assorted colors at $1.69
1 only Kitchen Cabinet 5-0x3-0 High Top Cabinet with Semi-concealed hinges, Sen wood doors and face—magnetic catches. Bottom cabinet—3 Sen wood drawers and 4 Sen wood doors complete with Washington 2" Bevelled Knobs, magnetic catches. Arborite top. Color Autumn Breeze, complete ... $99.50
NOW DON'T MISS
THESE BARGAINS—
ONLY A FEW LEFT
The following ready made frames, completely assembled, sash fitted, all ready to slip into your rough opening.
2 MW Double Casement frames R.O. 4'-2⅝"x4'-2⅛", "Sash included" 2'-0x4'-0" 1 lite, each $17.76
6 MW Double Casement frames R.O. 4'-2⅝"x3'-5½", "Sash included," 2'-0"x3'-6", 3 lite, each $16.37
1 MW Casement frame R.O. 3'-2"x3'-2⅛", "Sash included," 3'-0"x2'-0" 1 lite, each $8.88
5 MW Casement frames R.O. 2'-3⅝"x3'-5½", "Sash included" 2'-0"x3'-6", 2 lites, horizontal, each $9.44
1 MW Sash only overall measurement 5'-9"xx6'-5"x1⅝", 9 lites, each $17.76
PLYWOOD SPECIAL
3/16x4x8 Mahogany Plywood, color Salmon tone. Regular $4.99. THIS WEEKS SPECIAL $4.49
CORRUGATED
POLYVINYL PANELS
New square pattern
THIS WEEKS SPECIAL
26"x96" Regular $4.75, at $4.25
26"x120" Regular $5.95, at $5.35
26"x144" Regular $7.15 at $6.45
Colors—white, green, yellow, turquoise and coral. Corrugated wood stop for above panels at 12c per lin. ft. THIS WEEKS SPECIAL.
THIS WEEK'S
SQUARE TEX SPECIAL
¼x4x4 Panels, scored 12"x12" or 16"x16", KOLOR KOTED WHITE. These panels have slight imperfections, but still usable.
⅓ price, SPECIAL, each ... $1.48
See our new Stanley No. 150 gravity pivot hinge, designed for carefree operation in the modern manner. Made for Louvre or Dwarf doors ⅞" to 1⅜" thick. Double acting type, to swing both ways at $4.25 per set for 1 door.
Screen Doors, ¾", Fir Stock, assorted sizes—No. 10, Screen top and bottom panels, each $8.79
No. 20, Screen top and plywood bottom panel, each $9.60
Complete with Stanley Screen Door Hardware No. J-1137.
THIS WEEK'S SPECIAL
1 WEEK ONLY
B-H Semi gloss Enamel white or pastel colors, REGULAR $10.60 gal. SPECIAL 2 gal. for $8.99
(Save $5.60 per gal.)
B-H Beaver Brand Exterior Oil Base Primer — a breathing primer can be used under oil base or Acrylic Latex Paint. REGULAR $10.50 per gal. SPECIAL 2 gals. for $9.99
(Save $5.50 per gal.)
B-H Beaver Brand Exterior Gloss White or pastel colors, REGULAR $10.50 per gal. SPECIAL 2 gals. for $9.99
(Save $5.50 per gal.)
THESE ARE ALL
EXCELLENT SAVINGS
FOR THE
"DO-IT-YOURSELF"
MAN
BUDGET TERMS
AVAILABLE
• • •
Weekdays 8 a.m. to 5 p.m.
Saturdays 8 a.m. to Noon
Off Bay Just West of Government Street
2614 Bridge 386-1331

CUBBON BUILDING SUPPLIES LTD.
Presents Fantastic Bargains at Both Yards
1720 Cook Street 515 Alpha Street
Phone 384-8181 Phone 386-3288
Both Yards Open to 5:30 p.m.
SIX DAYS A WEEK
2x4 8-foot Studs!
A terrific offer! Ideal for garages, basement rooms etc. Buy more—Save more
10 pcs $1.99 30 pcs $9.50
100 pcs $32.40
PLYWOOD SALE
4x8x5/16 Unsanded Sheets. Reg value $3.36, slashed to $1.99. Also other thicknesses.
STEEL GARAGE DOORS
One-piece steel doors, many sizes, reg price $75.00, slashed to $59.95
MAHOGANY DOORS
Interior Doors, three sizes, mass clearance, all to go at $5.75
EXTERIOR CEDAR SIDING!
¾"x10" Cedar Bevel Siding, factory seconds, on sale at ⅓ regular price. Ideal for summer cottages, garages. Reg $98. Sale $49 per M.
PLASTIC PATIO PANELS
3 colors, good weight, corrugated, reg $4.79 to clear at $2.95 per panel
MAHOGANY PANELS
Prefinished! 4x8 sheets of genuine No. 1 Satin Smooth V'd panels. At our price you can buy now and use it later. Reg $5.95, at Cubbons only $3.95.
PEGBOARD PANELS
Just arrived. These factory seconds will sell below ⅓ price, with only faults on corners and edges. 4x8 sheets. Reg value $5.95, at Cubbons only $2.65.
ARBORITE
DISCONTINUED COLORS AND PATTERNS—4'x8' SHEETS TO CLEAR $16.95
BASKET WEAVE
FENCING
42" high, price includes nails, posts, etc., 41 guart. Cuprinol. Free with every order, in excess of 100 feet!
Per lineal foot 39c
COMPOSITION BOARDS
4'x8' factory seconds, 5-16" thick. Perfect for above grade sheathing.
CUBBON BUILDING SUPPLIES LTD.
1720 Cook Street Phone 384-8181
515 Alpha Street Phone 386-3288

Why Pay More?
BEFORE YOU BUILD OR BUY
STOP! LOOK! SAVE!
BUY DIRECT
AT WHOLESALE PRICES
LUMBER BARGAINS
1x8 FIR SHIPLAP, M/R $55
1x10 FIR SHIPLAP, M/R $55
2x4x8' PRECUT STUDS $38
Framing Lumber Specials
Good quality dressed fir 2x4, 2x6, 2x8, 2x10, 2x12, special price per carrier load lots, $35 per 1,000 bd. ft. Builders, contractors come and see this lumber at our yard. Compare our lumber and our prices. Free estimates. Deliveries made to any V.I. or Gulf Island points.
HOME LUMBER AND BUILDING SUPPLIES
409 David St. EV 2-2211

ALUMINUM WINDOWS, 4 PIECES 4'x4'; 2 pieces 2'x8'; 1 piece 2'x3'; 1 piece 2'x3'. All windows one side slides open. All for $180. 383-6883. All day Sun., weekdays between 3 and 6 p.m.
11c — CEMENT DRAIN TILE — 11c
2818 Peatt Rd., Langford. 478-2660.

61 BUILDING SUPPLIES

NEW! NEW! NEW!
COTWALL PANELLING
These 4'x8' real wood panels are light in color, beautifully marked with knots and burls,
V-Groove $4.95
Other Specials
Mahogany Doors (not damaged)
2'0"x6'6" ..... $4.95 2'4"x6'6" $5.20
2'6"x6'6" ..... $5.30 2'8"x6'6" $5.75
4'x8'x⅛" D plywood sheathing $1.95
4'x8'x¼" D plywood, sanded $2.49
4'x8'x¼" D hardboard $1.35
4'x4'x¼" D hardboard ..... .69
4'x8' Gyproc panels No. 1 ..... $2.35
45-lb. Roll roofing, 100 sq. ft. $3.75
60-lb. Mineral surface $4.49
165-lb. Hexagon shingles, sq. $10.49
2" x6" Economy studs, each ..... .16
2" x4" Random, economy, ... $27.50
1,000 lin. ft.
4"x4" Select cedar gutter, lin. ft. ..... .31
Fresh cement, per sack $1.49
Quality grass seed, reg. 95c, 2 for .99
LANGFORD
BUILDING SUPPLY
940 Goldstream Ave.
GR 8-1724 GR 8-1724

"SHAWNIGAN"
for
"SERVICE"
Framing Lumber and Shorts
Plywoods — Paneling — Wallboards
Builders' Hardware — Paints
Cabinets — Doors — Windows
Ceiling — Floor — Wall Tiles
Aspenite — Arborite — Formica
EVERYTHING FOR THE HOME HANDYMAN
WE ARE OPEN
6 FULL DAYS PER WEEK
Convenience — Quality Satisfaction
"SHAWNIGAN"
Building Supplies Ltd.
2000 GOVERNMENT 382-7261

FOR THE GARDENER AND HANDYMAN
Stepping Stones from 35c
Garden Stakes, bundle 50c
Ready Mix Mortar, any quantity; Quick Mix Concrete and Topping; ALSITOL — Best on the market for bonding old and new concrete surfaces.
Sand — Gravel — Cement, any quantity.
Mixers and Tools for all trades.
Open Saturday Till 1 p.m.
ISLAND BUILDING SUPPLY COMPANY LTD.
575 Gorge Road East. EV 3-5178.
Opp. B.C. Hydro Bus Depot.

INSTANT CONCRETE!
When you are doing small repairs it pays to drop in to Butler Brothers Supplies for TARGET MIX—Regular—Topping Mix or Mortar Mix. Just add water.
Complete stocks of brick, concrete block, sand and gravel.
BUTLER BROTHERS SUPPLIES LIMITED
409 Bay Street (Under the Big Yellow Silo)
Phone 386-6388.

SAND AND GRAVEL, ROAD gravel and clay fill. Clean used brick. OK Trucking Co., 760 Topaz EV 5-1812.
200 NEW BAKER ROMAN BRICKS. $30. 479-2898.

62 FURNITURE

B B B B B B B B B B B B B B B B B B
MID-YEAR CLEARANCE
OF NEW AND USED
FURNITURE !!!
2-pce Chesterfield Suite, brown nylon frieze, airfoam $88.50
Walnut-finish Bedroom Suite—dresser, chest and bookcase bed. NEW $99.95
Viking Electric De Luxe Dryer $119.50
9'x12' Wool Axminster Rug, beige or green, NEW $89.50
FREE DELIVERY
EASY TERMS
FREE PARKING
STANDARD FURNITURE
BARGAIN BASEMENT
Scollard Bldg. View EV 2-5111
B B B B B B B B B B B B B B B B B B

USED FURNITURE SPECIALS
Arborite Buffet, Table and 4 chairs $89.50
Spring Filled Mattress, Walnut Bed and Spring $35.00
Drop Leaf Table in Solid Walnut $42.00
Bridge Lamp, complete with shade ..... $ 7.50
Smoking Stand combination, Walnut and Natural ..... $ 2.50
Drop back armless daveno ... $25.00
Hide-a-bed in Brown Freize ... $89.50
2-Piece Davenport Suite, Fawn Tapestry $49.50
Easy Terms
"HOME" FURNITURE
825 Fort EV 2-5138

HOLLAND BROS. & CO.
New and Used Furniture SPECIALS
824 Fort Street, Phone 383-6813
New fire screens ... from 6.50 to 22.50
New platform rockers 38.50
6-piece light oak dinette suite .. 59.50
Walnut dropleaf extension gateleg table 37.50
Walnut china cabinet, like new 55.00

LUNDS
AUCTIONS
Tuesday and Saturday
ALL HOUSEHOLD FURNISHINGS TOOLS, CARS, BOATS, ETC. PHONE FOR FREE APPRAISAL
806 FORT ST. EV 6-3308

KILSHAWS
AUCTIONEERS
Buy — Sell
Cash
Guaranteed Appraisals
1115 Fort EV 4-6441

VERY GOOD CHESTERFIELD — newly covered, $88. Bedroom suites at $88, $89, $120, $159. Walnut china cabinet, $39.95. Carved oak china cabinet $45. Chests of drawers from $7.95 to $39.95; wardrobe $19.95; extra-good chrome suite $35; Tynan chesterfield $49.95; GE fridge, 3 months guarantee, $39.95.
T & T Variety, 2605 Douglas 383-5333

CLEANING
3-piece chesterfield cleaned, demothed, in your own home from $17. All work guaranteed. We also clean carpets. Call Ambassador Home Service, EV 2-5532.

BRITISH UPHOLSTERY SHOP
1403 Broad Street. We will gladly call at your home with patterns and give free estimates. Slipcovers our specialty. EV 2-2221

LARGE WING CHAIR, DOWN cushion, $50; 1 armchair, $20; 1 3/4" bed, spring and mattress, $65; 3 ivory chrome chairs, $10. 383-9546.
5 FT. WALNUT BUFFET, VERY good condition, $15 delivered. Ph EV 4-2723.
CHESTERFIELD AND CHAIR, good condition, $15. Sell or swap EV 4-9680.
FINEST RE-UPHOLSTERING
Call EV 2-5111 for free estimates
Standard Furniture, 737 Yates
ARBORITE DINETTE SUITE, lime green, $35. 477-6638.
OAK STORAGE CHEST, WALNUT finish, carved front; $30. 383-2728.
COMPLETE FURNISHINGS FOR 1-bedroom apartment. Phone 386-6500.

63 MUSICAL INSTRUMENTS

Sale of
Good Used Pianos
Including Heintzman, Gerhard Heintzman, Mason and Risch, Nordheimer. Completely reconditioned and guaranteed.
Prices from $295
Rent to purchase, $10 a month
FLETCHER BROS.
2020 Douglas 383-6249
120-BASS ACCORDION WITH MUTE. Payments arranged. $125. 386-1530.
HARMONY GUITAR AND AMPLIfier with mike. Phone 652-1632.
NEW GIBSON AND HARMONY guitars at discount. 382-9324.

63 MUSICAL INSTRUMENTS

See
The FENDER
MUSIC MASTER
Complete with case
$215.00
BERNIE PORTER MUSIC
1724 Douglas EV 2-9342

Everything in Music
* MUSICAL INSTRUMENTS
* MUSIC LESSONS
Open Wednesday afternoons and Friday evenings
HALL & FAIRFIELD
MUSIC CENTRE
728 Fort EV 5-8342

HEINTZMAN PLAYER PIANO, about 52" high, excellent tone, fully guaranteed, $449. Budget terms available.
WOODWARD'S
2nd Floor, Mayfair Phone 386-3322

FAMOUS YAMAHA PIANOS. Grand, spinet and studio models on display. Rent to purchase. Fletcher Bros., 2020 Douglas. 383-6248.
PIANOS EXPERTLY TUNED AND repaired by registered tuner, FREEMAN — 479-6449.
WANTED TO BUY — GOOD USED piano for cash. Fletcher Bros., 2020 Douglas St. 383-6248.
OLDER CELLO AND VIOLIN, APpraised values, $375 and $125. Offers. 477-3075.
FOR SALE LIMED OAK PIANO. Beautiful condition. Asking $475. Apply Suite 4, 805 Heywood.
PIANO FOR SALE, GOOD CONDItion, $125. 382-7982.
HARMONY ELECTRIC GUITAR and amplifier for sale. EV 4-9623.
SET OF LUDWIG DRUMS. PHONE 478-1312.
HARMONY GUITAR AND FENDER amplifier, $125. EV 2-1537.

63A MUSIC TEACHERS

MUSIC LESSONS ON ALL INSTRUMENTS
HALL & FAIRFIELD
728 Fort Street EV 5-8342

64 TV, STEREO, RADIO SALES AND SERVICE

2-Year
PICTURE TUBE
WARRANTY
Exclusive in the 1965
DUMONT
COLOR TV
Now at
CONTINENTAL
Home Supply Ltd.
851 Johnson St. 386-2458

RENTALS and REPAIRS
TV, Radio, Record Players and Tape Recorders, reasonable rates. Your Victoria headquarters for Philips, Electrohome, RCA and Zenith.
KENTS LTD.
742 Fort St.
Sales 383-7104 Service 383-3513

TELEVISION—RADIO
MAJOR APPLIANCES
Repairs made in your home or in the service building by competent technicians and backed by famous HBC guarantee. You can charge it or use your PBA. Dial 383-1311.
HUDSON'S BAY COMPANY

PHILIPS AND ELECTROHOME TV clearance with trades up to $150—½ price on R.C.A. six-transistor radio with wind-up clock, now only $24.97.
KENT'S LIMITED
742 Fort St. 383-7104

"TELEVISION SPECIALIST"
HARLEY TAYLOR
2047 Oak Bay Ave. 385-3914
UP TO $150 TRADE-IN ON 1965 Westinghouse TV.
VICTORIA DELTA ELECTRIC
714 Cormorant 384-7416
REK-O-KUT HYSTERISIS MANUAL stereo turntable, lone arm, mag cartridge, dust bug, arm lifter. Ph. EV 6-3779.
BUILD YOUR OWN HI-FI, LARGE stock of kits, speakers, grille cloth. W. instruct you. Williamson's Camera and Hi-Fi, 866 Fort St.
USED TVs from $59.50, 6-MONTH money-back guarantee.
Quadra Appliance Servicentre
3534 Quadra Street EV 5-6422
TV CHECKUP
$15, plus parts, installed. Includes pickup and delivery. Butler Brothers, 3396 Douglas, EV 3-1311.
HAROLD C. KILNER
TV REPAIRS and SERVICE
CALLS $3.00 EV 2-7473
HAM RADIO STATION, COMplete. 382-9551.

65 MOTORCYCLES

THE BIG SHOP
FOR THE BEST DEAL
ON THE ISLAND
Up to $100 off
all 1965 Yamahas
65 YAMAHA 250cc sports. Reg. $755, NOW $655
65 YAMAHA 80cc sports. Reg. $385, NOW $310
OTHER SPECIALS
65 HONDA 90cc sports $365
65 SUZUKI 250cc sports $565
65 SUZUKI 80cc sports $275
65 DUCATI 50cc $135
USED BIKES WANTED
AMOR SALES
3400 Douglas 386-3033

DO NOT BE MISLED
We are Greater Victoria's ONLY AUTHORIZED YAMAHA Dealer and Service Depot Covering Warranty—
Now on Display—the All New 305 cc YAMAHA Sport Model
Models from 55 cc and up
MULLINS MARINE SALES LTD.
Serving Victoria for a Quarter Century
845 Yates EV 2-1928
SUZUKI MOTORCYCLES
SALES and SERVICE
Priced from $365 to $635
CREDIT TERMS ARRANGED
WOODWARD'S MAYFAIR
Auto Accessories
Phone 386-3322
HOME OF HONDA
CITY STREETS, COUNTRY LANES or mountain paths, travel the smart and joyful HONDA way, safe, and economical. Join the millions around the world who are happy HONDA Riders.
LES BLOW'S
MOTORCYCLE SALES
2940 Douglas 384-7843
TRADES WANTED!
NEW HONDAS
ALWAYS IN STOCK.
UPTOWN
HONDA
All models available.
BROOKLANDS MOTORCYCLES
337 Fort Street 383-8626
1965 SUZUKI, 250 C.C., $525. 652-2591.
1965 HONDA 50, PERFECT CONdition. 4 months old. $225. EV 2-7864.
HONDA 50, IMMACULATE, WINDscreen, carrier; $135. GR 9-5554.
'65 HONDA 305 C.C. EV 2-2926.

65 MOTORCYCLES

SUZUKI SALES
See the new 50 cc Scooter
$260
Now at New Location
695 Alpha St. EV 2-4512
NEED A BIKE? FOR THE BEST guarantee and service get it at Robinson's, 2307 Broad Street.
WANTED, 2 USED LIGHTWEIGHT bush bikes, tote-gote type or lighter. 656-3049 after 6 p.m.
1965 HONDA 305 SUPER SPORT. 2279 An

80 BOATS AND MARINE

CANOE COVE SALES
CANOE COVE MARINA

INBOARD VALUES

21' CHRIS CRAFT 2 sleeper, recent engine overhaul $2,950
22' CARVEL Express Cruiser, completely refitted and in top condition, 40 h.p. Kermath auxiliary, $5,500.
23' CARVEL Express Cruiser, completely refitted and in top condition, 40 h.p. Kermath auxiliary, $5,500.
23' CARVEL Express Cruiser, 10 knots, 2 sleeper. Good value at $1,750
25' OWENS Cruiser, sleeps 4 to 5, V-8 power. Asking $6,000
27' SHEPHARD Cruiser, V-8 power, fresh water cooled, planked mahogany $8,150
28' MONK Cruiser. Universal power, oil range. $3,450
27' CHRIS CRAFT twin constellation, 4 sleeper in good condition $8,500
30' CHRIS CRAFT Sedan, 145-h.p. engine, fresh water cooled, radio, sounder $10,000
32' Family Cruiser, sleeps 5. CHRYSLER power $7,250
2 only inboard-outboard models now offered for sale.
22' BRANDLMAYR, 110-h.p. VOLVO, sleeps 2. New 1964 ..... $4,450
25' BRANDLMAYR 110-h.p. MERcruiser, 1 season old. Sleeps 4, as new. $6,250

AGENTS FOR SHEPHARD CRUISERS
NOW ON DISPLAY AT
CANOE COVE MARINA

BOATING SHOWCASE

13' Plywood runabout $275
14' Fiberglas runabout $225
15' SANGSTERCRAFT runabout, 40 hp JOHNSON manual, controls $1195
16' GLASTRON, 80 hp West Bend all new, Beatty trailer $2495
17' GLEN L cruiser, fibreglassed, 60 MERC 40 hp elec. Generator, full lug, trailer $1395
These are only a few of the many boats available, sail and power, up to 30', and must be seen to be appreciated.
FABULOUS BUYS
NEW THERMOGLASS BOATS
YOUR CHOICE OF
EVINRUDE POWER
EVINRUDE THERMOGLASS
VOLVO
OAK BAY MARINE
1327 Beach Drive EV 4-4141

Used Outboards For Sale

1 1960 18-h.p. Westbend $225
1 1958 10-h.p. Johnson $195
1 1959 18-h.p. Johnson $265
1 1960 25-h.p. McCulloch electric $275
1 1962 40-h.p. Evinrude $375
1 1961 40-h.p. McCulloch $325
1 1957 25-h.p. Johnson $225
1 1960 40-h.p. McCulloch $295
1 1959 40-h.p. McCulloch $225
1 1962 14-h.p. McCulloch $245
New 1963 3½-h.p. McCulloch $139.50

Coast Power Machines
(1961) Ltd.
2520 Government Street
Victoria, B.C., EV 2-1421

TEE NEE TRAILERS

	Reg.	Sale
500-lb. capacity	$149	$139
600-lb. "	$188	$149
700-lb. "	$239	$169
1000-lb. "	$294	$269
1300-lb. "	$354	$299

USED BOATS AND TRAILERS

16' Thermolite Runabout $895
14' Aluminum Decked $295
2 only, 10' Dinghies $65
1,000-lb. Cap. Full Tilt Factory Trailer, small wheels $195
1300-lb. Road Runner Trailer ... $259

ANGUS MARINE
2220 Douglas St. EV 4-7431

FOR SALE 1 CHRYSLER ROYAL twin carburetor, rebored, used two months since. Special price, $200. 1 Seagull outboard largest, long prop, used only 40 hours. Regular $400 for $200. 1 alternator generator, 6 amp., 6 volts, $50. 1 two-wheel trailer, $50. 656-2582 daytime; 652-1345 evenings.

FOR SALE—M.U. BOBTAIL
Fast lobd runabout for the person who wants luxury and speed. Olds powered, Grenfell design. Take small trade, can finance balance. Plus trailer. Can be seen at 891 Lavender Ave.

WANTED FOR CASH
40-hp or more late-model outboard motor. Regular shaft, manual or electric, must be in first-class order. Give make, year and price. Phone 656-2816.

1 70-hp MERCURY Electric with controls, $400; 1 50-hp EVINRUDE with controls, $385; 1 FORD 110-hp Inboard, $295.
VAN ISLE OUTBOARDS
9768 3rd Street, Sidney 656-2625

NEW BOATS FOR RENT
Open Daily
Phone 656-2167 for reservations
ALL BAY MARINA
2288 Harbour Road, Sidney

BRAND NEW, 12-FT. SAILBOAT, Fleetwind class. Professionally built, ready to sail. $460. Duncan 746-4280.

17 FT. CABIN CRUISER COMplete with rebuilt 50-h.p. Evinrude and Mastercraft trailer. View at 3367 Wascana.

CELLO FINISHED 15' CRACKER box hull. Also marine equipment for Ford flathead V8. 384-0751 after 5 p.m.

16 FT. PLYWOOD BOAT. FIBREglas bottom, 6 h.p. inboard Wisconsin with marine clutch and trailer. $250. GR 8-2379.

ONE - YEAR - OLD 12-FT. FIBERglas boat with deck. Smith control and newly - reconditioned 10-h.p. motor. A real buy at $275. EV 5-6486.

FOR SALE, 9'6" SAILBOAT, fibreglas hull, centreboard, complete with sail, $145. 2608 Landing. 652-1512.

16' FIBERGLAS BELL-BOY HARDtop, completely overhauled 30-h.p. motor, and Mastercraft trailer. Ph. GR 7-6523.

22'x8' BEAM INBOARD. SLEEPS two, heads, sink, etc., $1,950. Phone EV 2-6704.

14-FT BOAT, TRAILER, REBUILT Mark 75, ride-guide steering, convertible top. $650. 656-2724.

9-H.P. BRIGGS MOTOR, GOOD condition, $75; also 6 6" brass portholes, $10 each. 478-3344.

50-H.P. 1959 JOHNSON, RECONDItioned, long shaft, electric start, controls. EV 2-1244.

SKI BOAT, 15-FT., 50-H.P. OUTboard, complete with trailer, $895. GR 7-3029.

22' FAMILY CRUISER, SLEEPS 5, 45-h.p. Palmer marine engine. Complete, $3,900. Phone 383-2987 after 5.

21' RUNABOUT, 12-H.P. MOTOR and trailer. 10269 West Saanich Rd. after 6:30 p.m.

2 FAST-SAILING DINGHIES, SITKA masts, 4-oz. Dacron sails. $175 each. 656-8156.

12' PLYWOOD BOAT, 15-H.P. OUTboard motor. Will sell separate or together. 384-3984.

14' BOAT WITH WISCONSIN motor and trailer complete. Ready to go. What offers? 2715 Mt. Stephen.

13' 6" MOULDED MAHOGANY, glassed, 25 Scott electric. Tilt-boom trailer. $900. 478-2785.

EIGHT-FOOT DINGHY, FRESHLY painted and varnished, $180. GR 8-2379.

[illegible] 1962 motor. Owner leaving country. EV 3-1587.

20' MONK CABIN CRUISER IN good condition. Best offer to $3,500. 479-3376.

21-FOOT CHRIS-CRAFT, CHRYSler marine. Best offer. Can be seen at 898 Admirals. 383-8892.

WANTED 10-FT. - 12-FT. ALUMInum or fiberglass car-top boat. EV 4-2855.

10-FT MARINEPLY FIBREGLASSED bottom boat and custom made trailer, very light, $100. 385-3102.

12-FT. CLINKER-BUILT BOAT, reconditioned 5 h.p. inboard motor, $150. Phone 477-4409.

TRAILERS AND REPAIRS
Al's Bay at Catherine, 383-8223

13½ FT. PLYWOOD BOAT AND trailer, $125. 383-1822.

13'6" RUNABOUT BOAT AND FACtory trailer, EV 2-7083.

22' EXPRESS CRUISER IN GOOD condition. 477-1649.

26-FT. COD BOAT, MAKE IDEAL gulf troller. EV 6-9637 after 5 o'clock.

32' TROLLER, FULLY EQUIPPED, $2,000. 477-3785.

FOR SALE — 13-FT. CABIN FISHing boat. GR 8-2958.

MARINE MANIFOLD FOR JEEP, $35. 3061 Donald St.

14-FT. KEEL SLOOP. EXTRA quality and equipment. EV 3-7417.

9-FT. 10-IN. HYDROPLANE FOR sale, $60. 3572 Richmond Rd.

2 SMALL BOATS FOR SALE — GR 9-1455.

80 BOATS AND MARINE

VAN ISLE MARINA

23 ft. schooner, all dacron sails. Very smart and completely equipped. Good outboard auxiliary power. $3,300.

26 ft. motor sailer, sloop rigged. This boat is recently extensively refitted and is in top condition. 30 h.p. Kermath auxiliary, $5,500.

40 ft. auxiliary sloop, just completing hull refit and looking very smart. A good sailer and excellent sea boat with accommodation for five. $6,750.

19 ft. cabin cruiser, 25 h.p. Universal. A sound boat and ideal for fishing. Sleeps 2. $2,250.

23 ft. express cruiser, fast and in mint condition. Hardinayr designed and beautifully built. Loads of extras with this boat including its own boathouse. $7,200.

32 ft. bridge deck cruiser, the classic model for family cruising. Everything necessary for cruising included at $6,800.

35 ft. mahogany express cruiser, custom built by Huddleston. A distinctive boat in good condition. $7,500.

50 ft. sea-going cruiser, diesel powered. If you want to live aboard, this is for you. $9,500.

These are a few of our extensive listings. See Steve Dickinson or Geoff Simpson for information on these and other boats.

VAN ISLE MARINA LTD.
TOLLYCRAFT Dealers for Vancouver Island
Tsehum Harbor, Sidney 656-1128

27 - FOOT CRUISER. CUSTOMbuilt, centre cockpit. English design. Chrysler Crown, depth finder, 2-way radio, CO2 system. $5,500. Will take smaller boat in trade. 385-6963 after 5 p.m.

26' THUNDERBIRD SLOOP. EXcellent condition. Very well equipped and fitted out for cruising. Available mid July. $5,000, includes motor and dinghy. No lower offers please. EV 5-6148 after 5 p.m.

VARIED SELECTION OF BOATS and motors for sale. Boat rentals, wharfage and outboard repairs.
WEST BAY MARINA
453 Head Street EV 5-4550

1958 CHRIS CRAFT CONSTELLAtion, first class condition, twin screw, sleeps 6, radio telephone, etc., etc. Open to reasonable offer. Ph. EV 5-5351.

15' MOLDED BIRCH RUNABOUT. MARK 55 MERCURY OUTBOARD. Trailer—many extras. $650. EV 3-3656.

22' DISPLACEMENT CRUISER INboard engine, toilet, stove, depth sounder, etc. This boat is in excellent condition and fully equipped. Offers including boathouse. 477-4720.

STERN DRIVE, ANY POWER UP to 300-hp; 55-hp universal reduction gear, rebuilt, $600. Orr Marine Distributors, 31 Erie Street. EV 2-5813.

26' FAMILY CRUISER, SLEEPS 4. Diesel powered. Speed 10-14 knots. New canvas. Fully equipped. Dinghy. Ready to go. EV 4-3261.

PROPELLER REPAIRING, REpitching and balancing.
HARBOUR MACHINE SHOP
31 Erie Street EV 5-4555

8-ft. Cartopper, 51" beam, only 35 pounds $137.50
RAY'S SPORTS CENTRE
1692 Douglas St. 385-6312

NEW 5' ALUMINUM PUNT AND oars. EV 2-3598.

81 TIMBER

52 ACRES FOREST LAND WITH ¼-mile frontage on Salmon River, Kelsey Bay Rd., $22,000. 285-2446. F. G. Rainsford, 923 Fort.

WANTED — FIR OR BALSAM standing or felled timber. Perry Bros. GR 8-2530.

82 MISCELLANEOUS FOR SALE

SHORT MEN
TALL MEN
STOUT MEN

An excellent selection of men's suits in a wide variety of fittings is available. Included is large selection of our $69.50 suits specially priced at

$49.50

LES PALMER
714 View St. EV 2-2825

Park Free
View Street Parkade

"PRICE IS RIGHT"
Keys made while U wait. All types. Over 30,000 keys in stock.
LOCK COMBINATIONS CHANGED.
Keys fitted to locks, trunks, suitcases, etc. Safes repaired. DOOR CLOSERS REPAIRED. Knives, shears, scissors, lawn mowers and saws sharpened. 2 service trucks to give you prompt service
Locks supplied and installed.
PRICE'S KEY SHOP
847 Fort Street EV 4-6221

LLOYD BABY BUGGY; 6 YR. crib; play and feed table; playpen; Jolly Jumper; car bed; medium crib; small chest of drawers; 9'x12' turquoise cotton rug; 9'x9' maroon cotton rug; students desk; 40" extension ladder; 8½ Beaver table saw; potters wheel; 4-drawer, legal size filing cabinet; hair dryer; personal file; 2 table lamps. EV 3-0778.

TYPE 'N' WRITE SHOP
732 Johnson (opp. Maynards), EV 5-3112
Open all day Saturday.
Demonstrator and used Typewriters, 20% Discount.

RETINA II f2.0 Xenon lens 1,500 second. With case $35.
VICTORIA PHOTO SUPPLY
1015 Douglas Street EV 3-3458

2 ¼-H.P. ELECTRIC MOTORS, 2 rubber-tired lawn mowers, $3 each; 2 heavy duty extension cords, 3-wire, $5; 2-wire, $2; 1 good ¾ metal bed, $5; 1 6-volt electric fence with battery, $10; 4-gal. jerry gas can with flex spout, $5; 1 metal wheelbarrow, $5; 1 3-speed Electrohome record player, $15. 4445 Majestic Drive.

ELMO 8 MM. CINI ZOOM REflex, pistol grip, leather case, matching projector with zoom converter. As new, cost $335, sell $200. Singer sewing machine and stand (treadle), $15. Gurney electric stove $30; imperial deluxe portable typewriter in leather case. As new, cost $150, sell $95. 656-3139.

PINK STROLLER; SINGLE BED and mattress; brown telephone table and chair, white chrome high chair; 35 mm. camera, case and flash attachment; white cedar chest; brass book stand. View at 812 Reed St.

6-YEAR-OLD-SIZE CRIB, $10; BASsinette, $12; captain's chair, $4; baby bathtub and Jolly Jumper, $4; bedroom suite, $175; golf clubs, $25; [illegible] suite, Cornwall, $140; Acrilan [illegible] $400. Owner leaving country. EV 3-1587.

SUNBEAM ELECTRIC MOWER; garden tools, wringer washing machine; small frig.; electric stove; chrome kitchen set; drop-leaf dinette table with 2 chairs; china cabinet; twin beds; small dresser; chesterfield chair. All like new. 383-3835.

BARGAINS ! BARGAINS !
SCHOOL'S OUT SALE !
Everything for the camper at extra special prices.
JEUNE BROTHERS
OUTDOOR STORE
570 Johnson Street. EV 5-7751

8½ FT. PLYWOOD CARTOP BOAT, $50; Volkswagen roof rack, $15; Polaroid Land camera, model 80A, $20; camper sleeping unit for Volkswagen sedan 1200 series, $15. Call 385-8093.

NEW COMPLETE CAMPING OUTfit, tent, bedrolls, air mattresses, tarpaulin, lantern, camp cot, stove, etc. Cost $130. Sell for $80. Also Smith-Corona typewriter, $50. Ph. 477-4754.

DUNCAN PHYFE DINING TABLE, 4 chairs and china cabinet, $85; walnut telephone table, $14; vanity table and bench, $6; box spring, $12; firescreen set, $28. 479-6793.

20 CU. FT. BEATTY FREEZER; Hoover upright vacuum; 120 bass Salanti accordion; single metal bed; budgie and cage. Reasonable. GR 7-1432.

1 LEONARD 9½ CUBIC FEET fridge, good condition, $70; RCA Victor TV with antenna, $60; violin $40. 383-1585.

8-IN. TILT TABLE SAW, $50. 2832 Rowland. GR 9-6048.

82 MISCELLANEOUS FOR SALE

MARSHALL WELLS
"Downtown Store"
WAREHOUSE CLEARANCE
SUNBEAM ELECTRIC LAWN MOWERS
18" Twin De Luxe. Reg $112.25. Sale $89.95
18" Twin Standard. Reg $95.45. Sale $79.95
20" Single De Luxe. Reg $112.25. Sale $89.95
18" Single Standard. Reg $76.95. Sale $59.95

ZENITH POWER MOWERS
20" Briggs and Stratton, 4-cycle. Reg $76.88. Sale $69.95

JUBILEE POWER MOWERS
20" Briggs and Stratton, 4-cycle. Reg $61.88. Sale $56.95

Northern King Electric. Reg $53.95. Sale $49.95

USED POWER MOWERS From $1.98

724 Fort St.
EV 4-1021

SIDES of BABY or MATURE BEEF 51c lb.
Cut and wrapped frozen and delivered
HARVEY'S FINE MEATS
2709 Quadra EV 3-2031

NEW! NEW! NEW!
STUCC-O-RITE
A REVOLUTIONARY NEW BEAUTIFUL PERMANENT ONE-COAT PLASTIC STUCCO THAT MAKES A HOUSE LOOK LIKE A PALACE. SEE OUR EYE-CATCHING DISPLAY IN THE HARDWARE DEPT. AT WOODWARD'S.

SOFT DRINK MACHINES
For sale. 2 EVERFROST drink dispensers, 3 flavor, self-contained, completely refrigerated, $195 each. Also 10-gallon MAJESTIC refrigerated juice dispenser, $95. ELECTRIC cigarette machine. Phone EV 4-4936 or apply at Tillicum Outdoor Theatre.

MOVING TO APARTMENT — Chrome and arborite kitchen set, $5; hostess walker, green, $10; aluminum clothes dryer, $7; new chrome bar stool, $5; Axminster rug, approximately 8x8, $4; upright Hoover, $20; night table, $5; good G-E frig, $25; 24" nearly new Moffat with rotisserie, $100; brass vanity stool, $3; chrome and rubber bathtub safety bar, $7. 382-0758.

BEATTY WASHING MACHINES. Excellent condition, $28.50; fridges $30.50 to $38; electric ranges $37.50 to $69; apt. washer $22; oak and mahogany china cabinets $45 to $75; oak buffets $27 and $35; TV with stand $25; miscellaneous camping pots and dishes, flower pots, antiques, etc. Log Cabin Sales, 759 Goldstream. 478-6911. Open 7 days a week.

8-MM MOVIE PROJECTOR, AUTOmatic threading as new, $35; new spring-filled bunk mattresses $15 each; Beauty Rest 54" mattress $35; double bed, complete, $20; slip-covered chesterfield, $37.50; single walnut panel bed with firm spring-filled mattress, $35.50; Westinghouse fridge $65; excellent platform rocker $29.95. T & T Variety, 2605 Douglas. 383-5353.

DORMAN'S
on DOUGLAS
WATCH FOR IT!
WAIT FOR IT!
DORMAN'S
SUMMER SALE!
DORMAN'S
1328 Douglas

TYPEWRITER, $22.50; WALNUT chiffrobe, new, 3'3"x6'6", Sealy bed unit, regular $99, special $50; complete bedroom suite, $69.95; kitchen suite, $27.50; glass-front buffet, $35; hall table, $9.95; metal wardrobe, $23.50; pump organ, $59.95; walnut vanity, $19.50; solid oak double bed, $25. T & T Variety, 2605 Douglas. 383-5353.

MOVING AND CLEARING OUT ALL household furnishings. All items less than 3 years old and in near new condition. Excellent values. Examples: 30" Viking electric range, 10 cu. ft. McClary Easy frig., 17 cu. ft. Viking deep freeze. Viking wringer washer, chesterfield suite. Can be seen at 1930 Argyle Ave. 385-5191.

REBUILT VACUUM CLEANERS, floor polishers, etc. One year "as new" warranty. Largest selection in town. Unsurpassed value. Cash or Credit. ABC Electric, 821 Fort Street. 382-7221.

WE NOW HAVE AN EXCELLENT selection of used power mowers, various makes to choose from. $25 and up. Mayhew, Strutt & Williams Limited, 2312 Douglas Street. Phone 384-3922.

INCINERATOR DRUMS
$4.90 delivered. $3.90 self pickup. $2.90 uncut drums. Supplies limited. Order quickly. Williams. EV 2-9895.

AS NEW TRANSISTORIZED MARine radio telephone, cost $350, sacrifice at $200. Lawn edge clipper, $5. Glen L 12' runabout, glassed, $60. Fridge, $80. EV 4-3432 or GR 8-4572.

DE LUXE GAS RANGE. AUTOMAtic rotisserie, mahogany finish, 1-year-old, reasonable offer. Also baby carriage, as new, $22.50. Ph. EV 2-1166.

CONCRETE SPECIALTIES
STEPPING AND PATIO STONES, crazy paving and precast sidewalks, garden accessories, etc. 1736 Island Highway. Phone 478-2074.

COLDSPOT HOME FREEZERS
Sold exclusively by Simpsons-Sears. Priced as low as $199.95. Phone 388-3161, Simpsons-Sears, 728 Yates.

CHANNEL MASTER ANTENNA and rotor, as new. Chrome hi-chair, baby buggy, 6-year-old-size crib and mattress. Phone 479-1758.

1961 KENMORE. AUTOMATIC washer, as new, multi-choice water level and temperature control. Phone 478-2226.

POWER MOWERS STARTED INstantly. 1 day service. Used hand mowers $5. Douglas Power Mowers, Douglas at Burnside.

MUST SELL, LARGE CHROME kitchen suite, console Viking sewing machine, fridge $18, carriage. Ph. EV 5-5122.

OLDER GIBSON FRIDGE, $25. 384-4659.

FOR SALE — MOFFAT 30-INCH automatic range, $125. EV 4-7594.

WESTINGHOUSE ELECTRIC range, 44", $65. Phone 386-1868.

82 MISCELLANEOUS FOR SALE

WHEEL CHAIRS For SALE or RENT

SURGICAL SUPPLIES Limited (Div. McGill & Orme) 1012 Broad St. EV 4-8433

1 only Used G.E. dishwasher, Mobile Maid $139.50
1 only Used American Kitchen dishwasher, portable $89.95
1 only Used Moffat range, large $99.00
1 only ElectroMaid combination range and refrigerator $149.00
1 only G.E. range, deep-well cooker $89.95
1 only "Lo-boy" apt-size refrigerator $89.50

TELE-TECH SERVICES LTD.
1202 Wharf Street

BEEF SIDES, lb. 51c
Choice Baby or Mature
FRONT QUARTER, lb. 39c
Lean Tender Beef
Budget Terms
ALBERTA MEAT MARKET
1811 Cook EV 3-8552

FLOWER POTS, 2" TO 3", 2 FOR 5 cents; 4" to 5", 5 cents each. Sealers, $1 a dozen. Pocket books, almost new, 10c, some cost 85c. Crocks 85c, gallon. Rubber tired lawnmower, sharp, $3. 26" to 28" reconditioned bicycles, $10. All kinds of furniture at Bargain prices at your People's Trading Post. We operate for your benefit, we are here to help you! If we haven't got it, we will get it at no extra cost. Phone GR 8-3613.

WATER HEATERS
You're always in "hot water" with a Homart water heater from Simpsons-Sears. 10-year guarantee.
SIMPSONS-SEARS
728 Yates St. 386-3161

TWO EIGHT MM. CAMERAS, ONE Cinekon, turret head with f1.8 13 mm. lens, 6.5 mm. wide angle and 1½" telephoto lenses. Leather case, light meter, $40.00 or offer. One Yashica, zoom lens 8 mm. f2.8 and standard 13 mm. lens, $35.00 or offer. Both for $60.00. Oak swivel office chair with arms, looks good, as is, $7.00. 652-1950.

SUITABLE FOR SUMMER COT. large or rumpus room. Chesterfield, 3 chairs, 2 dressers, 2 tables, drapes and sliding rod, kitchen suite, 4 chairs. Miscellaneous articles all in good condition. 382-8390 after 5.

$44.00 FOR USED TV, ASSORTED sizes and makes. Others at terrific savings during June only. Rabbit ears, only $1.49. Used refrigerator, $39.00. Used Thor ironer, $39.00.
KENT'S LIMITED
742 Fort St. 383-7104

2 3-WAY CAMP COTS, ALUMINUM patio chairs, English Pedigree baby carriage. Playpen and pad. Infant's seat. Bathinette. Small crib. 3 hp outboard motor. Triple V.O.M. meter. Columbia Encyclopedia. Call EV 5-6344.

CONCORD SOUND CAMERA, CAPstan drive, only 2 lbs., ideal holiday tape recorder, $69.95. Tape Recording Center, 1542 Fort St. Phone EV 2-0968.

$129.50 WITH YOUR TRADE IN working order, buys a famous BEATTY wringer washer with pump and features heavy duty wringer. Butler Bros., 1720 Douglas. EV 3-6911.

FOR SALE, NEW CENTURY DICtionary 2 volumes, 12,000 quotations, 4,000 pictorial illustrations, 25 volume, Universal standard encyclopedias. 2727 Jacklin Rd., Langford.

72-HR GOLF REPAIR SERVICE
New and Used Clubs and Carts
VAN ISLE GOLF SERVICES
849 Fort EV 5-0134

54 WINDOW PANEL, NEW MOTOR, $400; 54 pick-up, $300; utility trailer small camper, $150; chain saw, $40; 5' stand for oil, $6. EV 3-4947.

BURROUGHS ELECTRIC ADDING machine; Remington typewriter. George Eng. Truck Sales Ltd., 940 Hillside.

PHILIPS STEREO TAPE RECORder 3 speeds, 4 track. Cost $300, bargain at $135. Lafayette 2-track recorder, $40. 384-1762.

WE BUY AND SELL USED DOORS, windows, cabinets, plumbing and electrical fixtures, pipe, etc. EV 4-5157.

REPAIRS TO ALL MAKES OF automatic washers and dryers. Island Washer Sales and Service. 615 Chatham. EV 2-6413.

CYCLOS FLOOR FURNACE, OIL barrels and thermostat, in good order. Can be seen in operation. 1778 Adanac.

BARGAINS. GARDINER'S USED Appliances. Purchase washers, electric stoves. 3584 Quadra St. Phone 386-6822 or 384-9501.

Trade in your old fur coat on a new one. Up to $50 allowed.
FOSTER FURS
720 Yates EV 3-3314

LARGE COLONIAL-STYLE French doors, $15 each; oil range, $45; McClary Low Boy automatic oil furnace, $175. EV 5-8369.

WESTINGHOUSE FRIG., 9 CU. FT., older model, very clean, perfect condition, $40. GR 7-2838.

FOR SALE, 16 CU. FT. UPRIGHT Deep Freeze. Offers. Phone Mon. or Tues. 652-2235.

ONE-WHEEL UTILITY TRAILER designed for camping. Hammock and stand, as new, $11.00. GR 9-4827.

WEDDING DRESS, SIZE 12, WHITE brocade with crinoline, $60. Phone 658-5782.

R.C.A. WHIRLPOOL WASHER, automatic pump, perfect condition. EV 4-5320.

CHANNEL MASTER ROTOR ANtenna and mast, 12 mahogany doors and bird cage. GR 9-2750.

FRESH ROASTING CHICKENS oven ready, 45 cents a lb. 3 to 7 lbs. Deliver 6. 658-5947.

FOR THE BEST TURKEYS AND chickens in town. Stuart's Meat Market. 1402 Douglas. EV 3-9213.

SELF-PROPELLED ELECTRIC Sunbeam reel mower with 75 feet of cord and catcher. $95. EV 4-4826.

DOUBLE BED AND MATTRESS. Almost new fridge. Upholstered arm chair. EV 4-9094.

BEEF BY SIDE OR QUARTER. Hogs, half or whole. Good for locker. Reasonable. 388-5929. EV 3-9005.

NEW AND USED WASHERS AND dryers. Island Washer Sales and Service. 615 Chatham. EV 2-6413.

JADE, RHODONITE, JEWELLRY
THE OLD PROSPECTOR
1357 Esquimalt Rd. Ph. 388-6416

INGLIS WRINGER WASHER WITH pump, good condition, $35. 385-2232 anytime.

9-CU.-FT. FRIDGE FOR SALE OR trade for TV. 386-7165.

40' TV AERIAL WITH 2 HEADS. 382-4462.

NORGE AUTOMATIC WASHER—Reconditioned, guaranteed. EV 5-2805

FRESH DUG POTATOES
Daily except Sunday. 3615 Richmond

SET OF GOLF CLUBS, $50; GIRL'S C.C.M. bike, $25. 478-3479.

CABIN TENT, 10x12, EXCELLENT condition, $35. EV 5-6458.

ROTARY POWER MOWER, GOOD condition. 386-7635.

WEDDING GOWN, SIZE 11. PHONE 382-7548.

NEW, RED, SEMI-FORMAL, SIZE 12. EV 4-4285.

REDWOOD PICNIC SET, TABLE and benches, $45 or offer. EV 5-0530.

BINOCULARS, 7x50, INDIVIDUAL focus, new; $28. 386-3022.

9 X 9 PALMETTO TOURIST TENT, good condition, $20. 2225 Edgelow St.

CAR TOP CARRIER AND BOX, $12. Tent $30. EV 4-0333.

DOUBLE BED, $25; 24" ELECTRIC range, $35. 384-6514.

9 X 12 TENT, $30. NEEDS NEW zipper. Phone 478-4304.

MUST SELL FRIGIDAIRE, $30 OR nearest offer. 386-7152.

BABY BUGGY, $15. 384-3009.

82 MISCELLANEOUS FOR SALE

WOODWARD'S
USED FURNITURE AND APPLIANCE SHOWROOMS
779 PANDORA AVE.
386-3322, Local 216 or 219

USED CHESTERFIELDS
One 2-pce. Colonial, tapestry cover, winged back $139.00
One 2-pce. Sectional, foam cushions $69.95
One 3-pce. older style, maroon, good condition $59.95
One Settee only, slip covered $19.95

RECONDITIONED POWER MOWERS
Reel Mowers priced from $37.50
Rotary Mowers priced from $19.95
Lawnboy — Toro — Ransome Qualicast — Demon and others.

NOW IS THE TIME TO BUY USED TVs
Greatest Selection — Right Prices
Fully Reconditioned and Guaranteed
One Admiral, 25", new picture tube $169.00
One Chisholm, 23", walnut cabinet $149.00
One Fleetwood, 24", new picture tube $149.95
One Fleetwood, 21", new picture tube $99.00
Others priced from $38.88

WOODWARD'S
SERVING B.C. SINCE 1892

SHOP AT OAKCREST FOODS
3475 QUADRA
FRI. till 9—SAT. till 7
SUGAR, 10 LBS. 89c
With $5.00 Order or Over
POTATOES, LOCAL, NEW, NO. 1—Right from the Farm! 10 LBS. 95c
FOWL, Local, Fresh, Cleaned, GRADE A, LB. 25c
KLEENEX, 200s, all colours, 2 BOXES 25c
CHEESE SPREAD, Ingersol, 1-LB. JAR 45c
STRAWBERRY and APPLE JAM, 4-LB. TIN 69c
INSTANT COFFEE, the Coffee that Dares, 10-OZ. JAR $1.19
CELERY, large green stalks, EA. 29c
APPLES, Fancy Winesap, 4-LB. Cello Bag 39c
Juicy ORANGES, new crop, LB. 10c
LETTUCE, No. 1, solid, green heads, 2 FOR 25c
BOLOGNA, by the piece, No. 1, LB. 29c
BONELESS VEAL ROLLED ROASTS, LB. 59c
CANADA CHOICE RIB BEEF STEAKS, LB. 79c
DESSERT TOPPING, Monarch Quick-Whip, 2 PKGS. 25c
COTTAGE ROLL, lean, ready to eat, LB. 69c
CABBAGE, No. 1, local, solid green heads, LB. 7c
We Reserve the Right to Limit Quantities

FLOOR COVERINGS
Harmony House by Simpsons-Sears
The finest in floor coverings for so little cost. Tile or rich broadloom. Installation service available. Phone 386-3161 and ask for our home furnishings salesman.
SIMPSONS-SEARS
728 Yates St. 386-3161

CASH REGISTERS, ADDING MAchines, scales and slicers, etc., new and reconditioned. Anker agent. Owen Sons & Richardson Ltd., 939 Johnson. Phone EV 3-8858.

LIFETIME ALUMINUM AWNINGS or canvas awnings for home and store. Free estimates. Victoria Tent and Awning Co., 831 Fisgard. 382-5215.

ONE COMPLETE FREEZER UNIT with new 2 h.p. 1 ph. motor and one freezer door, $750. Also one feedmixer and 4" grinder with 5 h.p. 1 ph. motor, $250. Ph. Campbell River, 923-4342 after 5 p.m.

ONE BABY BUGGY, FAIR CONDItion. One child's crib with mattress. One baby bath. One wooden high chair. One ¾ bed and spring. GR 7-3000.

BABY CLOTHES, UP TO 1 YEAR, including nighties, dresses, bedjackets, sweaters, sweater-sets. Low prices. Coats for around 2-year-old girls. Phone 479-3311.

8MM. REVERE MOVIE CAMERA, triple turret, cost $250. Sell for $60. EV 4-2978.

2 SATIN BEDSPREADS $5 EACH; shopping cart $7; wool rug, 27 in. by 54 in. $5; utility table $4; large hostess chair $15. EV 6-3546.

MOFFAT 30-INCH AUTOMATIC range, like new, $125; G.E. automatic 40-inch range, $50; GE automatic washer, $125. 386-1091.

$500 MEAT SLICER FOR $95; GOOD freezer compressor, $20. Call at People's Trading Post, 2516 Trans Canada Highway. GR 8-3933.

STORE FIXTURES, DISPLAY cases, card racks, also Toledo computing scales, legal for trade. Phone EV 6-3821 before 6 p.m.

FOR SALE, 1 COMMERCIAL ELECtric potato peeler, 1 electric potato chipper, 5/16", 1 deep-fat fryer. 382-6541.

RECONDITIONED REEL-TYPE power mowers, from $45. B.C. POWER MOWER SALES
832 Fisgard 382-6513

PLASTIC BAGS—ALL SIZES FROM 2-oz. to garbage can size, for every household requirement. Industria Plastics Ltd., 906 Fort.

SELL OR SWAP
9'x12' Umbrella tent; Coleman stove; 7' fiberglas dinghy. Wanted, 10' or 12' cartop boat and carrier. 385-7838.

SURPLUS HOUSEHOLD ITEMS. Single beds, electrical appliances, tools, chairs, tables, TV, miscellaneous items. 386-6488.

9½ CU. FT. FRIGIDAIRE FRIDGE, cross top freezer, $79. Terms. 384-7813. All-Temp.

FOR SALE, MODERN EASY chair, rangette, small tent, all in excellent condition. Phone EV 2-3007.

BABY BUGGY $25. HIGH CHAIR. Baby clothes, large electric range. EV 2-9419.

SONY TAPE RECORDER, MODEL 102, 2 speed, like new, plus other items. 652-1682.

HOOVER APARTMENT WASHER. 110-volt spin dryer, reconditioned. EV 5-3633.

MUST SELL INGLIS AUTOMATIC washer, Frigidaire frig. Both almost new. EV 6-4727.

WOLF MODEL FORM Size 14, perfect condition, $50. Ph. 385-4612.

9 x 12 TENT, PLUS CAMPING equipment, all condition, $55 complete. 385-7643.

WASHING MACHINE, WRINGER type, with pump, good condition, $30. 385-0096.

OIL HEATER, COMPLETE; 51 Chev., domestic water pump, TV set. GR 9-6425.

BRAND NEW PORTER CABLE 7" circular saw, reduced to sell. 479-6598.

CANADIAN SILVER DOLLARS — Oak Bay Exchange, 1964 Oak Bay Ave. 386-4632.

BED CHESTERFIELD, VERY good condition. Steel window, framed glass 4'x8'. Phone 479-6662.

FIRST-YEAR UNIVERSITY TEXTS. Phone GR 9-3213 after 6 p.m.

TWO 9'x9' UMBRELLA TENTS, $15 each. GR 7-1224.

CARTOP CARRIER WITH CANVAS cover. EV 5-6596.

CHILDREN'S SAND BOXES, 4'x4'x 8", with sand, $6 det. EV 3-0047.

8.4 GE FRIDGE, GOOD CLEAN, quiet running, $85. 477-3566.

ELECTRIC MOWER, 7 YEARS OLD, $75. 260 King George Terr.

DOWN MATTRESS—SINGLE SIZE, approximately 18 lbs. $20. 383-6464.

INGLIS AUTOMATIC WASHER, just overhauled. Phone 478-2226.

CHAISE LOUNGE, VICTORIAN-style, India brass vases. 383-1317.

BRAND NEW FULLY AUTOMATIC Viking sewing machine. 382-7352.

7' SPLIT CEDAR POSTS. EV 5-3938.

82 MISCELLANEOUS FOR SALE

GENERAL ELECTRIC "Built-In" APPLIANCES
COOK TOPS
DISH WASHERS
DISPOSALS
FAN HOODS
OVENS
Liberal Discounts to Licensed Contractors
W. R. MENZIES & CO.
911 Fort EV 3-1112

AT
EATON'S
WAREHOUSE
749 View Street

SHOP THURSDAY AND FRIDAY 'TIL 9

NO DOWN PAYMENT with your EATON ACCOUNT

MISCELLANEOUS ARTICLES FOR SALE PHONE DIRECT 386-2121 TO PLACE YOUR CLASSIFIED AD

REPOSSESSIONS
DRIVE OUT AND LOOK
New 5-piece dinette suite, $49; 5-piece chesterfield lounge suite, $250; 6-piece console Dumont TV, $347; 3-piece sectional $388; 2-piece chesterfield, $248; 2-piece chesterfield, $396; 4-piece chesterfield, $199; Marconi stereos, $279 and $420; new Paros tape recorder, 4 track, $259; new Magnus organs

T — E — L — M — A — C
No Money Down
MOTORMARKET

'61 AUSTIN Sedan. Reg. $750 Today $125
'54 COUSUL Sedan. Reg. $400 Today $175
'56 AUSTIN Sedan. Reg. $600 Today $395
'58 VAUXHALL Sedan. Reg. $650 Today $495
'58 COUSUL Sedan. Reg. $800 Today $505
'59 VAUXHALL "6" Sedan. Reg. $900 Today $645
'59 RILEMAN Sedan. Reg. $900 Today $695
'60 MORRIS Sedan Reg. $900 Today $745
'60 AUSTIN Sedan. Reg. $1000 Today $895
'60 FALCON Sedan. Reg. $1300 Today $1195
'62 VAUXHALL Wagon. Reg. $1600 Today $1495
'64 AUSTIN Sedan. Reg. $1700 Today $1545

'58 Vauxhall, '61 A40, '59 Rapier. '58 Morris, '59 Hillman, '60 Victor, '57 Zephyr, '56 Mercedes, '61 Envoy, '57 Victor, '57 Vauxhall, '58 Austin, '60 Morris, '58 Volkswagen, '53 Consul, '58 Zephyr, '60 Hillman, '56 Minor, '60 Mini, '62 Vauxhall, '51 Austin, '60 Zephyr, '51 Vauxhall, '53 Austin, '57 Austin, '60 Renault, '60 Austin, '61 Falcon, '56 Jaguar, '61 Consul, '59 Vauxhall, '58 Victor, '64 Austin, '57 Volks., '59 Gypsy, '62 Mini, '57 Hillman, '56 Austin, '61 Austin, '60 Vauxhall, '60 Zodiac, '57 Consul, '57 Bedford, '59 Consul, '51 Rover.

N-O M-O-N-E-Y D-O-W-N
1ST PAYMENT IN MID-AUGUST
PAYMENTS TO 42 MONTHS
Take advantage of Telmac's exclusive wide open "Charge Account" plan. Buy any car without a penny down and pay as you drive.

'54 FORD Sedan. Reg. $400 Today $285
'56 BUICK Hardtop. Reg. $500 Today $395
'55 MERCURY Sedan. Reg. $600 Today $445
'56 CHEVROLET Sedan. Reg. $650 Today $495
'57 CUSTOM ROYAL Hardtop. Reg. $800 Today $525
'59 LARK Sedan. Reg. $1045 Today $795
'57 CADILLAC "60" Sedan. Reg. $1300 Today $1095
'59 PONTIAC Convertible. Reg. $2300 Today $1995

'60 Chev., '55 Mercury, '59 Chevrolet, '57 Buick, '64 Pontiac, '65 T-Bird, '59 Lark, '58 Meteor, '58 Chevrolet, '57 Dodge, '57 Cadillac, '60 Studebaker, '52 Pont., '56 Plymouth, '59 Pontiac, '57 Olds., '57 Plymouth, '58 Buick, '63 Ford, '59 Cadillac, '56 Chev., '66 Buick, '62 Austin, '58 Olds.

SWAP ANYTHING
Telmac's "Swap Dept" will accept in trade anything of value—boats, radios, motors, TVs, furniture, trailers, etc., etc., etc.
TRADE YOUR DON'T WANTS

ONE-YEAR GUARANTEE
Compact cars carry a one-year $0-50 guarantee for your security

T — E — L — M — A — C
COMPACT CARS
848 Fort — EV 5-5441
OPEN EVENINGS

SAUNDERS & HITCHMAN
PRESENT
ISUZU BELLETT
and
TOYOTA CROWN—
TOYOTA 700 CARS

NEW and USED CARS
NOW ON DISPLAY
TRADE-INS

'63 COMET Station Wagon $2395
'61 CHEV. Sedan $1795
'60 VAUXHALL Victor $895
'58 FORD 2-Door $895
'57 ZEPHYR Convertible $895
'64 METEOR Station Wagon $495
'62 HILLMAN $195

Many Others to Choose From
Budget Terms Available
SAUNDERS & HITCHMAN
2040 Cadboro Bay Rd.
EV 2-4594

M M M M M M M M M M M
TRADE UP—TRADE 'DOWN!
GOOD CREDIT—
BAD CREDIT!
GO . . . MAYFAIR!
'59 CATALINA 2-Dr. Hardtop (U.S. wide track) V8, AT, P.S., P.B., etc., etc., $1795
'64 FUTURA Convertible, 6-cyl., 4 on the floor, radio, padded dash, etc. $2895
'61 FORD Sedan $1095
'58 CHEV. Sedan $895
'58 PONTIAC Hardtop, $1295
MAYFAIR MOTORS LTD.
736 Cloverdale Ave., 386-7313

1959
HILLMAN
4-Door
Station Wagon
$759

JAMESON MOTORS
740 Broughton St.
384-1161

---

* BURNSIDE TEXACO *
1964 Volkswagen $1475
1963 Volkswagen $1375
1959 Volkswagen, custom radio $775
Your Volkswagen specialist, 384-5612

1963 CHEV BEL AIR 4-DOOR, 6-cyl., automatic. Radio, windshield washers, whitewalls. Beautiful condition. Price $2,495 or offers. Must sell. Private, phone 479-4122.

1963 ACADIAN CONVERTIBLE — Automatic, original owner, 14,000 miles, immaculate condition. Has been second family car. $2,495. GR 7-2943.

FOR SALE, PRIVATE, 1959 OLDSmobile 98 4-door hardtop, all power equipped, good condition, any reasonable offer. Corner Maplewood and Tolmie.

FOR IMMEDIATE SALE BY PRIvate treaty, 1964 Ford "custom 2-door V-8 standard, in very clean condition. For appointment call GR 9-1838.

LEAVING COUNTRY—MUST SELL '58 2-door hardtop Plymouth, excellent condition, had complete overhaul. $750 cash or best offer. Ph. EV 2-6740.

LADY'S CAR—1959 FORD SEDAN. One driver, 46,000 miles, 6-cyl., auto trans. $800. EV 3-1384, 1225 Hillside.

'64 PARISIENNE CUSTOM SPORT, 327 radio, power steering and brakes. W/W, $3495.00. Will take older truck as part payment. 479-5359

1964 PONTIAC STRATO-CHIEF STATION WAGON, 4-door, 6-cyl., auto. White, 9,000 miles. $3,300. Ph. 656-1811.

'56 PLYMOUTH, CUSTOM RADIO heater, '58 engine installed, good condition, $495 or nearest offer. Ph. EV 4-1592.

LINCOLN CONTINENTAL MARK III. Very nice condition. $1,500 or best offer. 955 Joan Crescent. Ph. EV 2-2262.

1964 PARISIENNE CONVERTIBLE, reprocessed, one payment, assume balance. Mr. Warner, 388-5922.

1951 FORD CONVERTIBLE, NEW top and paint, good tires and runs well, $350 or best offer. EV 5-0529.

1951 PONTIAC, AUTOMATIC, RAdio and heater, good condition, $295. Phone after 6:30 p.m., 478-3328.

MUST SELL, '59 MERCURY 2-DOOR hardtop, power equipped, $900. 1616 Belmont, apartment 4. EV 4-2730.

1955 ZEPHYR, ORIGINAL OWNER. Good rubber. Includes spare snow tires, $350. EV 4-8692.

'56 VOLKSWAGEN, EXCELLENT condition inside and out, $595. 465 Arnold. EV 3-3615.

1956 DODGE SIX 4-DOOR, NEW rings and valve grind, $225 or close offer. 479-2961.

1954 HUDSON SEDAN; 1948 DODGE sedan. Any reasonable offer. 219 Montreal. 383-3690.

MUST SELL '55 BUICK SEDAN. Radio, $300. Private sale — Mr. Planedin, 477-1157.

'62 VOLKSWAGEN, $1,100 OR BEST offer. Phone EV 3-7734 after 7 p.m.

1953 VANGUARD. GOOD TRANSportation, $75. 478-3275.

1956 AUSTIN A-50 MECHANIC certified. 1965 Townley Street.

1950 A40 AUSTIN COUNTRYMAN wagon, $100 or best offer. GR 7-3153.

'47 CHEVROLET, $75 — 385-9081.

---

100 CARS FOR SALE

OLSON FORD

We Don't Need Space
We Don't Have Too Many Used Cars
WE JUST WANT MORE SALES
SO
WE'VE SLASHED PRICES on these premium late models to move them quickly. There are real bargains for you.

3785A—64 GALAXIE 500 Sedan. A luxury model. One owner. Fully equipped. Was $3495. Save $500. Now $2995

3434A—64 GALAXIE 500 Fordor Hardtop. Case history, luxury equipped, top model. Was $3495. Save $500. Now $2995

5227A—64 DODGE Sdn. Only 8,000 miles, maintained as new. Was $2595. Save $400. Now $2195

5573A—64 VALIANT V200 Sedan. Automatic, radio, many extras. Only 4,500 miles. As new. Was $2695. Save $300. Now $2395

5071A—63 KARMANN GHIA Convertible. Have fun in the sun with this beauty. Was $2495. Save $600. Now $1895

5308A—62 GALAXIE 500 Sedan. V-8, automatic, radio. One owner, case-history car. Was $2295. Save $300. Now $1995

5569A—61 VALIANT Sedan. Automatic, only 35,000 miles on this attractive well kept unit. Was $1695. Save $300 ..... $1395

5564A—61 Thunderbird Convertible. Only 35,000 miles, spotless condition. Cost $8000 new. Was $3995. Save $400. Now $3595

5263A—61 Comet. Attractive new paint. Was $1595. Save $400. Now $1195

3401B—60 PONTIAC. Attractive, well-kept unit, spotless condition. Was $1595. Save $400. Now $1195

3399B—62 FAIRLANE 500 Sedan. Custom radio. Sharp model. Was $1795. Save $400. Now $1395

5449A—61 FALCON Custom Sedan. An attractive compact. Was $1495. Save $300. Now $1195

3646A—62 RAMBLER Sedan. Popular low-mileage compact. Was $1795. Save $300. Now $1495

5647A—62 CHEV Bel Air. This popular car is in spotless condition. Was $2095. Save $300. Now $1795

STEAL FROM THE POLICE

63 FORD. Big 390 V8, automatic, this is a high mileage ex-police car, but in excellent condition. Attractive new paint job. Look at this price $1195

MORE BARGAINS

5074A—60 AUSTIN A-55 Sedan. Was $995. Now $695

5397A—59 RAMBLER Sedan. Low mileage, immaculate compact. Was $995. Now $595

5302C—55 VOLKSWAGEN Window Van. Converted to camper, excellent condition $595

3377A—63 ANGLIA Station Wagon. Was $1495. Now $995

5643A—60 TRIUMPH Wagon. Only 28,000 miles. Was $895. Now $595

5591A—58 PLYMOUTH. Station Wagon. Was $995. Now $595

5474B—57 Zephyr Zodiac. Excellent motor. SPECIAL $495

DRIVEAWAYS

54 PONTIAC. Well kept, very clean, ex-govt unit $295

55 DODGE. Another well maintained ex-gov't unit $295

55 VOLKSWAGEN Van. Excellent condition $350

55 AUSTIN. Good-running car $195

57 PLYMOUTH Sedan. Ex-government $195

54 CHEV. New clutch $95

53 FORD. It runs $49

51 CHRYSLER. Drive it away $79

OLSON FORD
1060 Yates EV 4-1144
Open till 9 p.m.

---

100 CARS FOR SALE

CARS FOR SALE NOW AT EMPRESS MOTORS LTD.

64 PONTIAC Parisienne Sedan, V8, automatic, radio, white $3295

64 PONTIAC Parisienne 4-Door Hardtop, V8, automatic, radio, power steering, power brakes, blue $3495

62 PONTIAC Sedan, automatic, white $2195

59 PONTIAC 2-Door, radio, black $1295

58 PONTIAC Sedan, blue $1095

CHEV-OLDS

62 CHEV Impala Convertible, 327 motor, V8, automatic radio, power steering, power brakes, white with red interior. Immaculate condition $2895

57 CHEV V8 Sedan, yellow $695

55 OLDS Sedan, blue $495

57 OLDS Sedan, green $695

RAMBLERS

60 RAMBLER Sedan, radio, grey $1195

62 RAMBLER Sedan, automatic, beige $1595

57 RAMBLER Sedan, blue $695

DODGE-PLYMOUTH

59 DODGE Viscount V8 Sedan, automatic, radio, power steering, blue, one owner $1195

61 PLYMOUTH 2-Door, grey $1295

57 DODGE Royal, V8, automatic, radio, power steering, power brakes, brown $795

FORD PRODUCTS

62 FORD Galaxie Sedan, radio, blue $1695

60 FORD V8 Sedan, automatic, radio, turquoise $1395

60 METEOR 4-Door Station Wagon, automatic, green $1395

59 FORD Sedan, automatic, radio, blue $1095

58 MERCURY Monterey Sedan, automatic, radio, blue $1095

57 METEOR Rideau Sedan, V8, automatic, radio, power steering, blue and white $795

SMALL CARS—TOP BUYS

62 VOLKSWAGEN. Model 1200, red $1295

60 FIAT Sedan. Red $475

63 TRIUMPH Coupe. White $1395

61 VAUXHALL Cresta. Yellow $1395

60 VAUXHALL Victor. Black $895

58 VAUXHALL Victor. Blue $595

55 VAUXHALL Velox. Red $350

TRUCK BUYS

60 MERCURY ¾-Ton Pickup $1295

61 COMMER Van $1095

59 THAMES Van $695

58 WILLYS 4-Wheel Drive Station Wagon.

62 GMC Suburban, blue $2295

58 PONTIAC Sedan Delivery $1095

53 PONTIAC Sedan Delivery $395

MECHANIC'S SPECIALS
WHERE IS — AS IS

53 PONTIAC Sedan $125
51 DODGE Suburban $100
52 FORD Sedan $170
53 CHRYSLER Sedan $150
52 BUICK Sedan $150
56 BUICK Sedan $275
57 BUICK Sedan $350
58 CHEV Sedan $395
58 PONTIAC Sedan $575
58 VAUXHALL Sedan $450
60 RENAULT Sedan $375
56 PREFECT Sedan $150
55 PLYMOUTH Sedan $150

A GOOD DEAL
AND
A GOOD DEAL MORE
AT
EMPRESS MOTORS LTD.

900 Fort St. — Phone 382-7121

---

100 CARS FOR SALE

SUBURBAN'S "MIRACLE MILE"

'65 Valiant V-200 Hardtop, in Azure Blue. 8,000 miles. Full case history. $3,195

'64 Comet Custom Tudor. Automatic, Big Six. Finished in Vintage Burgundy. $2,495

'64 Anglia De luxe. 12,000 miles of easy driving. In Ermine White with Red Vinyl Trim $1,595

'63 Chevrolet 4-Door Sedan. In Vintage Burgundy with Powerglide A/T. $2,295

'63 Corvair Monza Sedan, bucket seats, automatic. Finished in Honey Gold. $2,095

'62 Acadian Invader, a black beauty with Red De luxe trim. $1,495

'62 Vauxhall Victor De luxe Sedan. Vinyl trim. 19,000 miles. Finished in Forest Green. $1,495

'60 Vauxhall Victor De luxe in Ebony Black, 27,000 miles. Owner's name on request. $1,095

SUBURBAN
YOUR
MERCURY—METEOR
COMET
Ford British Merc Trucks
Douglas at Saanich Rd.
386-6131

AND

60 RAMBLER De Luxe Sedan $1295
60 DODGE ½-ton, 8 ft. box ... $1295
60 VAUXHALL Victor Sedan ... $895
59 RENAULT Sedan, real value $395
58 FORD Station Wagon, V-8 automatic $1045
58 AUSTIN Sedan, very clean .. $425
58 FORD 2-door Sedan, radio ... $295
56 CHEV. Tudor $445
56 VOLKSWAGEN ½-ton, canopy $445
55 STUDEBAKER ½-ton pickup $295
55 BUICK Sedan, automatic, radio $150
52 CHEV. 2-door Hardtop, radio $295
50 AUSTIN Sedan, very clean. $195

A & A CARMART
2644 Quadra EV 6-2712
CLARE ABBOTT

---

* CAPRI MOTORS LTD. *

JUNE SPECIALS

63 STUDEBAKER 4-Dr. One owner, V-8, std. trans. $1716
62 FALCON 2-Door Sedan. Big 6, std. trans. $1695
60 RAMBLER 4-Door Sedan. 6-cyl., std. trans. $1295
59 RAMBLER 2-Door Sedan. 6-cyl., std. trans. $995
57 PONTIAC 2-Door Station Wagon. 6-cyl., std. trans. $895
63 VOLKSWAGEN De Luxe 2-Door. 1 owner. 23,000 miles $1395
62 HILLMAN De Luxe 4-Door Sedan $1195
61 PREFECT 4-Door Sedan $995
56 VOLKSWAGEN De Luxe 2-Door $795
58 AUSTIN A-55 4-Door Sedan $695
57 ZODIAC 4-Door Sedan $695
52 MORRIS MINOR, 4-Dr, R, $245

950 Yates Street EV 5-3512

1959 MORRIS MINOR TWO-DOOR sedan, nice clean condition. Good tires, etc. Must sell. $40 down and take over payments on balance of $565 at $22 per month. To see call GR 7-6838.

YOU MIGHT GET A NEWER CAR but not a better one than my 1959 Morris Minor for $175 firm. Phone EV 2-7383.

1957 4-DOOR PLYMOUTH SEDAN. V8, automatic, radio, heater, back-up lights, etc., $350. Needs some repairs. 658-5256.

1954 FORD STANDARD V-8. RAdio, heater, very good condition. GR 9-3375.

MUST SELL, 1957 PONTIAC 2-door 6; 1956 Chev V8. Best offer. 386-7786 or 478-1496.

BUICK 1963 2-DOOR HARDTOP, power steering, power brakes, radio, 14,000 miles, $3,000 cash. 383-9546.

1957 CONSUL SEDAN. Good condition, whitewalls, radio, $495. 385-7109.

1953 OLDS V-8 AUTO. RADIO, sound body and running gear. What offers? 658-5106.

'55 LINCOLN CONVERTIBLE AND cash for '59 or '60 2-door hardtop or convertible. EV 5-2663.

1939 CHEV., EXCELLENT MECHanical condition. Owner away. Must sell. Price $1,095. Phone 384-3055.

NOTHING DOWN, $24 MONTHLY. 1956 DODGE V-8, $395. ARTS CARS. BURNSIDE AT HARRIET.

1964 CORVAIR MONZA, 10,000 miles, excellent condition. Will consider trade. $2,495. 658-8103

NOTHING DOWN, 1958 OLDS HARDTOP, $545. ARTS CARS, BURNSIDE AT HARRIET.

'53 FORD TUDOR. NEW TIRES. 15,000 miles on rebuilt engine. EV 5-2124.

1956 PONTIAC. EXCELLENT CONdition. Radio, heater, etc. $790. GR 7-1563

1958 PONTIAC. ONE OWNER, AUtomatic, good clean condition. $750. EV 3-1050.

1963 FORD GALAXIE XL 500. Black with red upholstery. Only 9,200 miles. Owner EV 6-1508.

1962 SUNBEAM ALPINE CONVERTible. Phone Duncan 748-8603.

'58 SUPER 88 OLDSMOBILE, $900 cash. Phone 477-2906.

1960 PLYMOUTH WAGON, SLANT 6 engine, $850. 478-4233.

1948 PONTIAC, BEST OFFER. 1847 Crescent Rd.

1955 VAUXHALL IN GOOD RUNning order, $150. EV 3-5905.

'47 DODGE COUPE, GOOD SHAPE. Offers. Ste. 310, 841 Esquimalt Rd.

'58 CONSUL, GOOD CONDITION, one owner. EV 6-3728.

'56 CHEV. 2-DOOR HARDTOP. NEW paint. $675. 656-3133.

1964 VALIANT V 200 AUTOMATIC, one owner, top condition. 652-2559.

1937 FORD SPORTS COUPE. BEST offer. Sooke 642-3001.

'52 PLYMOUTH EV 2-2926.

1960 FORD FAIRLANE 500 FOR sale. Phone EV 5-8269.

'52 CHEV., GOOD RUNNING order. $95. 386-1082.

'56 HILLMAN HARDTOP, CALIFORnian. Phone after 4 p.m. EV 2-6640.

'47 OLDS COUPE, $45 GR 7-4322

1955 PLYMOUTH $300 OR PAYments of $39 per month. GR 9-5022.

1951 AUSTIN-POWERED MORRIS Minor. Offers. 384-2366.

1957 FORD CONVERTIBLE, STANDard, red and white. EV 2-9567, Paul.

1953 DODGE 4-DOOR, EXCELLENT condition. EV 5-5903.

1953 ZEPHYR, GOOD TRANSPORtation. 478-1331.

1949 CHEV, GOOD RUNNING ORder, $100 or best offer. 652-2157.

DO YOU KNOW CARS?

If you do we think you'll like our "Diamond Guaranteed" (100%) Used Cars, and you'll like the prices we are offering, too. Come in and see for yourself.

64 RENAULT R4
Super Station Wagon. White. This fantastic wagon will go on the foam or oil in the fridge. Price $1995

63 RENAULT R4
Wagon. Grey. The same places and with all the comfort, and economy. Try this one $1695

63 RENAULT R8
Grey. Custom radio. All the comfort of luxury plus economy. Two to choose from $1695

63 RENAULT DAUPHINE
Red or blue or white. Tremendous performance, tremendous economy for only $1195

62 RENAULT GORDINI
Bronze or Yellow. Super performance, backed by a 100% guarantee. Don't miss these. Price $1695

"WEEKEND SPECIALS"

63 HONDA
M/C Twin. Blue. With only 11,000 miles. No down payment. Price $475

52 JAGUAR MK VII
Black. Almost rebuilt complete. No down payment $495

56 MORRIS ISIS
6-cyl. Black. Top running condition. No down payment $495

53 VAUXHALL WYVERN
Good reliable transportation. No down payment $125

COME IN TODAY AND SEE AT
DOLPHIN MOTORS LTD.
QUADRA AT PANDORA
EV 6-3527

HOUSTON MOTORS LTD.
SELECT USED CARS
2015 QUADRA
(opp. Curling Rink)

64 RAMBLER 6-cylinder Sedan. New warranty $2395
63 PONTIAC automatic 6 Sedan. A real beauty $2395
64 FORD Sports Coupe. V-8, only 10,000 miles $2295
62 CHEVY II 6, Tudor Sedan .. $1495
61 FORD Dumpster, 6 Sedan $1395
60 FORD Galaxie V-8 Sedan. Power steering $1395
58 T-BIRD. Hard to get. Special $2195
58 FORD 300 Fairlane V-8 Sedan $995
59 STUDEBAKER Lark. Real economy. Special $695
58 VOLKS De Luxe. Top condition $795
56 METEOR V-8 Sedan. Standard $495
53 FORD Victoria. Special today $295
58 CHEV Tudor. Like new. See this. Trade up or down. Your terms.

PHONE 382-3522
Customer Satisfaction Guaranteed

MALIBU MOTORS

58 VOLKSWAGEN. Radio $495
58 STUDEBAKER Low Boy $495
57 BUICK Hardtop $495
57 PLYMOUTH V-8 ..... $495
57 MERCURY Hardtop $595
57 VAUXHALL $295
57 ZEPHYR $295
57 STANDARD Station Wagon .$195
56 PONTIAC V-8 Station Wagon $345
55 DODGE Station Wagon $295
55 VAUXHALL $95
53 CHRYSLER $280
52 G.M.C. Pick-up $275
51 AUSTIN $125
51 HUMBER $150
51 MONARCH $95
48 PONTIAC Coupe $75
41 DODGE $70

Quadra at Johnson EV 5-3221

CAR
FOR
SALE
PHONE DIRECT
386-2121
TO
PLACE
YOUR
CLASSIFIED
AD

---

* KAYE MOTORS *

64 VALIANT Convertible, V-8 automatic, low mileage $3295
63 CHEV. 6 Sedan. Special $1995
61 VOLVO 2-door. Special $1195
61 CONSUL Convertible $695
58 VAUXHALL Wagon $595
57 PONTIAC Wagon $995
56 FORD V-8 Hardtop $895
55 PONTIAC Sedan. Excellent $495
60 FORD ½-Ton, heavy duty .$1195
55 FORD ½-Ton V-8, long wheel base $495

937 Yates Street EV 3-8251

1961
HILLMAN
4-Door
Station Wagon
$1095

JAMESON MOTORS
384-1161

1962 CHEVROLET STATION WAgon. Automatic V-8, radio and power steering. Top condition. Trade and payments accepted. Phone GR 7-1987.

'64 IMPALA SPORTS COUPE. $27. 4-speed, many options, top condition. Offers. EV 2-1505 after 5.

MUST SELL 1956 FORD 6 4-DOOR. Radio, new plugs, points and tires. Needs some body work. Ideal for handyman as trade-in. $350. Try your offer. EV 5-6486.

1959 SUNBEAM RAPIER CONVERtible. 44,000 miles. New transmission, new clutch, radio and heater. $795. EV 4-5417, 633 Fernhill, Esquimalt.

ONE OWNER 1953 AUSTIN. EXcellent mechanical shape, new tires, sealbeam headlights, good second car. $295. GR 9-5888.

1960 LINCOLN HARDTOP. IMmaculate. 1 owner. Been in storage 1 year. Asking $2,995. To view call Mr. Fleming, 478-4233.

1962 STATION WAGON STUDEbaker Lark. Smart two-tone, many extras. Excellent condition. $1,800. Phone 477-3962.

MUST SELL! 1957 ENVOY, GLASSheater, radio, turn signals, excellent condition, 41,000 original mileage. Asking $900. 383-7706.

1959 PONTIAC LAURENTIAN, V-8, automatic, one owner. 1626 Garnet Rd. 477-1608.

MUST SELL 1955 DODGE HARDtop. Clean condition, $375 or best offer. 618 Ralph St.

PRIVATE SALE, '63 VALIANT V200, auto, 4-dr Radio, etc. 20,000 miles. 1 owner 384-6726 after 5.

'34 CHEV COUPE, REBUILT OLDS, new tires. Must sell immediately or will trade for pick-up. EV 4-8744.

STATION WAGON
'55 Chev., good shape, low mileage, $750. 382-6998.

'54 BUICK, V-8, AUTOMATIC, GOOD shape. Whole or parts cheap. EV 6-1009.

1958 NASH RAMBLER STATION wagon, 4 new tires, good motor, $175. 479-3475.

'60 BORGWARD STATION WAGON. $495 or nearest offer. Phone 384-1055. No phone calls between 2-6 p.m.

1964 CHEV V-8 AUTOMATIC. RAdio, 11,000 miles. Factory warranty. Original owner. $2,995. 384-9675.

'59 OLDS, 2-DOOR HARDTOP Super 88, A-1 shape. EV 5-0145.

'58 VAUXHALL VICTOR. REBUILT motor and brakes. EV 2-1800.

'61 CONSUL—ONE OWNER EV 4-7151.

1954 FORD 4-DOOR SEDAN, GOOD condition. 383-9775.

1964 TRIUMPH SPITFIRE ROADster, top shape. EV 2-4140 after 4.

'55 METEOR 2-DOOR, STICK, A-1 condition. GR 9-5884.

---

100 CARS FOR SALE

MORE VALUES AT MORRISON'S IN THE GOOD OLD SUMMERTIME

62 CORVAIR STATION WAGON
4-speed transmission. Reg. $2395
Now $1995

62 FORD FAIRLANE
Heater, signals, whitewalls. Reg. $1995.
Now $1795

61 CHEVROLET
Automatic drive, radio heater, signals, whitewalls. Lic. 35266. Reg. $1795.
Now $1595

61 PONTIAC
2-Door Sedan. Heater, signals, whitewalls. Reg. $1795.
Now $1595

61 METEOR V-8
Automatic drive, radio, heater, signals. Reg. $1695.
Now $1495

61 CORVAIR
Monza. Radio, heater, signals. Reg. $1695.
Now $1495

FOR SELECTION AND VALUE!

60 CHEVROLET
Heater, signals, whitewalls. Reg. $1395.
Now $1295

60 LINCOLN
Continental. Fully power equipped. Reg. $3695.
Now $3195

60 METEOR
Rideau 500. Radio, heater, signals. Reg. $1495.
Now $1295

60 METEOR "6"
Automatic, heater, signals. Reg. $2395.
Now $2145

60 RAMBLER
Sedan. Lic. 58058. Reg. $1095.
Now $895

TOP RETAIL IN TRADE AT MORRISON'S!

59 METEOR
Rideau 500 2-Door Hardtop. Fully power equipped. Reg. $1495.
Now $1295

59 CHEVROLET STATION WAGON
V-8, automatic drive, radio, heater, signals.
SPECIAL $1595

59 OLDSMOBILE
Sedan. Heater, signals. Reg. $1495.
Now $1095

59 RAMBLER STATION WAGON
Heater, signals, whitewalls. Reg. $795.
Now $595

59 CHEVROLET
Sedan. Lic. 425432. Reg. $1095.
Now $895

59 STUDEBAKER
Lark 2-Door. Heater, signals. Reg. $995.
Now $695

58 METEOR
Heater, signals. Lic. 43044. Reg. $895.
Now $595

"PEACE-OF-MIND" PACKAGE

* All Cars Safety-Laned
* GM Reconditioning
* All Cars Clearly Priced.
* 30-Day 50-50 Warranty on all cars over $995.
* Free Life Insurance.
* 15-Day Exchange Privilege if major repairs become necessary.
* Free 6-Month Lubes
* 6-Month 15% Warranty
* No Down Payment to good credit risks

58 OLDSMOBILE
2-Door Hardtop. Fully power equipped. Reg. $1895.
Now $1095

58 CADILLAC
Sedan DeVille. Fully power equipped. Lic. 38023. Reg. $2995.
Now $2195

58 CHEVROLET STATION WAGON
6-cylinder, automatic, heater, signals, whitewalls. Reg. $1295.
Now $1150

58 FORD STATION WAGON
V-8, radio, heater, signals, whitewalls. Reg. $1195.
Now $935

57 CHEVROLET
Heater, signals, whitewalls. Lic. 35348. Reg. $895.
Now $695

57 FORD
Heater, signals, whitewalls. Lic. 23534. Reg. $695.
Now $495

57 MONARCH
Sedan. Fully power equipped. Reg. $895.
Now $595

57 CADILLAC
Sedan DeVille. Fully power equipped. Reg. $1995.
Now $1695

56 MONARCH
Automatic drive, radio, heater, turn signals. Reg. $395.
Now $350

56 RAMBLER STATION WAGON
Heater, signals, whitewalls. Reg. $995.
Now $795

56 METEOR STATION WAGON
Automatic drive, radio, heater, signals. Reg. $695.
Now $495

56 OLDSMOBILE
4-Door Hardtop. Lic. 37456. Reg. $895.
Now $695

NOW! IN THE GOOD OLD SUMMERTIME . . .

SAVE MORE AT MORRISON CHEVROLET-OLDSMOBILE LTD.
3050 DOUGLAS ST.
AT FINLAYSON
385-5777

We suggest it will be worth your while to browse through this very varied selection!

MORRISON
CHEVROLET-OLDSMOBILE LTD.
3050 DOUGLAS ST.
AT FINLAYSON
385-5777

1965 DATSUN
From $1795

62 HILLMAN Super Minx, immaculate $1295
62 RENAULT Gordini, one owner, very clean $995
57 HILLMAN Minx $595

TRANSPORTATION SPECIALS

56 PLYMOUTH Sedan $295
54 VAUXHALL Velox $195
53 CHEV Sedan $195
52 DODGE Sedan, automatic $145

NO DOWN PAYMENT
ON APPROVED CREDIT
NO PAYMENTS 'TIL AUGUST 1

MARCH MOTORS LIMITED
LOOK FOR THE MARCH HARE!
483 Burnside Road
388-5531 389-5532

J. C. MOTORS LTD.
847 Yates Street

65 METEOR Hardtop, V8 ..... $3995
63 RENAULT $1395
63 CORVAIR "700" Tudor $1395
63 CHEV 2-door $1795
62 FORD Fairlane "500" $1795
61 FORD, radio $1495
59 METEOR, V8, automatic $1195
59 BEL AIR Sedan $1095
59 PLYMOUTH Station Wagon $1195
59 VOLKSWAGEN $895
58 BUICK $795
58 CHEV Ranch Wagon $1295
58 CHEV 2-Door $1195
58 PONTIAC, Automatic, six .. $695
57 CADILLAC Convertible $1295

35 others to choose from
TRADE UP OR DOWN
Jackie Chow, 384-0521
Earl Warnolm, 385-0431

PANDORA MOTOR SALES
Formerly Unity Used Cars

65 DODGE "Sportman" window van $3695
64 CHEVELLE Super Sport. $2695
64 GALAXIE 500 convertible ... $3395
58 AUSTIN Cambrian $895
62 METEOR 2-door $795
61 ALPINE Roadster $1395
61 MORRIS Oxford $1195
58 FORD sedan $1095

MANY OTHER MAKES AND MODELS
Cars Wanted for
CASH OR CONSIGNMENT
854 Pandora 388-5631

HILLIARD AUTO SERVICES LTD.

60 MINI Minor $695
59 ZEPHYR. Top shape $895
59 VAUXHALL 6-cylinder, new paint $795
58 RENAULT. As is. Radio ... $225
56 CHEV. Standard 6-cylinder, radio $595
53 CONSUL $275

Many more to choose from. (Opposite the Memorial Arena) Phone EV 3-7811 or GR 7-6715

LOOKING FOR A '57 OLDSMOBILE or a '58 Vauxhall for about $600? And if you also require $400 cash the total payment is $41 a month. Credit Manager, EV 8-5922.

1964 PONTIAC PARISIENNE V-8 AUTOMATIC. RADIO AND POWER STEERING. TRADE AND PAYMENTS ACCEPTED. GR 7-1987.

1964 MERCURY MONTCLAIR, 2-door hardtop. Bucket seats, fully equipped. Trades accepted. Full price $3,700. 383-8223.

1960 SIMCA STATION WAGON. Ideal second car in good condition. Radio, seat belts, automatic turn signals. $473. Phone GR 9-3311.

NOTHING DOWN, $15 MONTHLY. 1953 CHEV ..... $195. ARTS CARS, BURNSIDE AT HARRIET.

REPOSSESSED AUTOMOBILES — from $17 per month. Acceptance Co must sell 388-5922.

'58 BUICK CENTURY. POWER steering and brakes, automatic. A-1 condition. 656-7365.

55 BUICK 4-DOOR, 2-TONE BLUE, standard. Phone Monty Bernard EV 3-0116 between 5:30 and 6:30 p.m.

NOTHING DOWN—1958 METEOR STATION WAGON, $975. ARTS CARS, BURNSIDE AT HARRIET.

1958 PONTIAC 4-DOOR, GOOD CONdition, $250 or offer, 902 Heywood. 386-6327

61 RENAULT, NEW RINGS, clutch, Radio, $500. Also bush rod, $20. GR 7-1492.

1951 AUSTIN A-90 CONVERTIBLE. New paint. Top condition. $285. Ph. EV 4-5504.

1956 CADILLAC SEDAN, $1,200 OR best offer. Fully automatic. Excellent condition. 1584 Redfern. 386-6443.

'61 FORD FALCON STATION-wagon. $64 a month. 388-4084.

'58 OLDS HARDTOP, AUTOMATIC, power steering. 656-3561.

1960 CHEV WAGON V-8 AUTOMAtic, radio. $1,650 or offer. GR 7-4989.

'32 4-DOOR METEOR V-8 AUTOmatic, radio. Offers. GR 9-5624.

1957 SUNBEAM RAPIER HARDTOP. Phone GR 7-4385 after 6 p.m.

1955 PLYMOUTH 6-CYLINDER, $75. 388 Obed. 382-0656.

1950 VANGUARD. ALL NEW parts. Offers. 479-6256.

1960 FRONTENAC. GOOD CONDItion. Phone 385-8463.

---

100 CARS FOR SALE

MORRISON'S ON DOUGLAS SPECIALS IN PREMIUM USED CARS!

64 CHEVROLET IMPALA 4-Door Hardtop. Fully power equipped. Lic. 7629. Reg. $3295.
Now $3095

64 OLDSMOBILE 88
Sedan. Fully power equipped. Reg. $3695.
Now $3395

64 OLDS F-85 CUTLASS
Super Sports. Lic. 40055. Reg. $3695.
Now $3395

64 CHEV BISCAYNE
Heater, signals, whitewalls. Reg. $2895.
Now $2595

64 CHEVROLET BEL AIR
Automatic drive, radio, heater, signals. Reg. $2995.
Now $2695

EASY TERMS, TOO . . .
NO PAYMENTS UNTIL AUGUST

63 CADILLAC
Coupe. Fully power equipped. Reg. $5995.
Now $5295

63 RAMBLER
Sedan. Heater, signals, whitewalls. Reg. $2195.
Now $1895

63 ACAD

100 CARS FOR SALE

PLIMLEY
HOLIDAY SEASON
SPECIALS

Buy Your Next Car From Us

Victoria's Lowest Prices

64 AUSTIN Sprite Sportscar, low mileage, one owner $1895

64 ENVOY Epic. G.M.'s economy car ..$1495

64 PLYMOUTH Fury Convertible. 383 V8, floor automatic. A steal at $3695

63 RAMBLER Classic. 6, automatic. SPECIAL $1995

63 RAMBLER Sedan. 6, automatic, a steal at $1995

63 VAUXHALL Station Wagon. Radio. Only $1695

63 VOLKS 1500 Wagon. A-1 .....$1895

62 RAMBLER Classic. 6, automatic ..$1595

61 FORD 4-Door. V8, a steal at $1595

61 MORRIS Minor. Radio, A-1 .....$995

60 PLYMOUTH 4-Door. A one owner economy 6, low mileage, whitewalls, light green finish. Reg $1395. Special $1195

59 CONSUL. Radio and heater, whitewalls, A-1 .....$995

Written Warranty
Terms the Lowest
to Suit
Every Budget

57 VAUXHALL Cresta. Radio $295

56 PLYMOUTH Sedan. Automatic $295

55 STUDEBAKER .$275

55 DODGE $275

54 PONTIAC $288

54 VOLKSWAGEN .$195

54 RAMBLER $277

52 PONTIAC $145

51 AUSTIN $68

50 More to Choose

Buy Your Next Car at Plimley

1010 Yates EV 2-9121

ASSUME PAYMENT
$72 per month
on one owner 1963 Sunbeam Rapier 2-door hardtop, 7,000 original miles. Finance transfer. Interest 384-1181

Jameson Motors (1965) Ltd.
740 Broughton

PAYMENT PROBLEMS?
High monthly payments keeping you from buying a car? Let me show you how you can pay your current bills and own a quality car for less than you're paying now! Fast, confidential service. Phone 388-3600 or 388-5927. Ask for Mr Glaa.

'59 VAUXHALL
35,000 miles
$695
477-6049.

PRIVATE—SAVE $200. 1956 STUDEBAKER Commander V-8, automatic. Must be sold. In perfect mechanical condition. Wholesale, $395, and terms. EV 5-2884.

BEST CASH OFFER. VERY CLEAN '55 Vauxhall Velox. Looks good and runs nice. Trouble-free, second car or reliable transportation. No. 17, 950 Admirals Rd., 386-2629.

MINT '58 PONTIAC 2-DOOR, brand new paint, brakes, exhaust, tires; 2,500 miles, on full race mill —all chrome, Fenton slick. Scatter shield—Offers. 384-2533, GR 9-3017.

'56 PONTIAC COACH. 2-DOOR. 6-cylinder, standard transmission. Can be seen at 1621 Island Highway, apartment 17, between 9 a.m. and 7 p.m.

1955 PLYMOUTH 4-DOOR WAGON. 6, needs some work and plates, $350. EV 5-2881.

'60 RENAULT. $575. 1 OWNER, clean, very good condition. Call anytime except Saturday. 656-2100.

1965 FORD GALAXIE 500 XL 2-DR. hardtop. Black with red upholstery, only 9,300 miles. Owner, EV 6-1508.

1956 CHEV V8 STANDARD. RADIO and heater, $650 or nearest offer. 478-1396.

1949 MERCURY 4-DOOR SEDAN, 6,000 miles on rebuilt engine and transmission, $225 cash. GR 9-5073.

1960 MONARCH V-8 AUTO. POWered. Excellent condition. Phone Duncan 748-8964 evenings.

NOTHING DOWN. $26 MONTHLY. 1958 VAUXHALL, $395. ARTS CARS. BURNSIDE AT HARRIET.

1964 JEEP, NEW MODEL WAGON. 4-wheel drive. $3,000. 478-6235.

1956 CONSUL. CLEAN, RADIO, $425 or offers. 383-1797.

'36 OLDS COACH. GOOD RUBBER and motor. Reasonable price. Ph. 382-1428.

MUST SELL! 1960 VAUXHALL, $700 or best offer. EV 3-6900.

101 FOREIGN IMPORT AND SPORT CARS

1962 JAGUAR SEDAN MARK II. 3.8 litre, automatic transmission, power assisted steering, power brakes, 5 new Bijon tires, $150 radio, recently painted, tinted windshield, perfect condition. Cost when new $6,500. Asking price only $2,390 Owner moving east. Phone Mr. Skoggan between 5 and 8 p.m. at 385-9276.

For VOLVO
The world's finest car
Call Harry Marks
DAVID MOTORS LTD.
386-6168 385-4328

NO DOWN PAYMENT. 1957 TR3 SPORTS CONVERTIBLE, $895; 1964 MGB SPORTS CONVERTIBLE, $2,450. ARTS CARS, BURNSIDE AT HARRIET. EV 3-8302.

1962 MORRIS COOPER. RECENT rebuilt motor, carburetors, clutch, transmission. New tires, brakes. Radio, seat belts. $1,350. EV 2-1642.

1961 SPRITE. BLUE. WHITE hardtop, whitewalls, radio. EV 3-8006 after 6 p.m.

1958 THUNDERBIRD CONVERTible, all power equipped, automatic transmission, $2,595. Phone 479-4670.

105 TIRES

TIRES
Allstate sets the pace with Canada's finest tires. "Only with Allstate tires do you get"
a no - time - limit or mileage - limit guarantee against ALL failures for the life of tread
PLUS
a guarantee against wearout for a stated number of months.
BUY THE BEST—BUY ALLSTATE
SIMPSONS-SEARS
728 Yates St. 386-3161

WESTERN OK TIRE STORE
2968 Douglas St.
(½ Block south of Mayfair)
½-PRICE TIRE SALE
Dominion Tires
Buy Safety-800 or Royal Master Tires at — 1st tire for regular price, 2nd tire for ½ price. Sale ends July 1st.

Retreads at Big Savings

Flats fixed 50c
Tube Type

$1 DOWN
$1 A WEEK
Buys a New Goodyear Tire
See us for Brake Relining, Wheel Alignment, Shocks and Mufflers.
Easy Easy Terms
VICTORIA TIRE LTD.
Government at Herald EV 2-6184

ANDY AND JACK offer
25% OFF
NEW TIRES ANYTIME!
FRANCIS BATTERIES & TIRES LTD.
2150 Blanshard St. EV 3-7032

4 GOOD USED TIRES, ATLAS first line 750x14 tubeless. EV 2-3938.

106 TRUCKS

SCENE STEALER
A custom Dodge pickup. 1937. Less than 5,000 miles on rebuilt motor, new paint, tires, chrome grille, lights, bumpers, mouldings, etc. $400, offers. 385-0341, 479-2520.

NEW AND USED HALF- AND three-quarter ton pickups. New and used campers! Trades and terms. See Les Blow, 2940 Douglas. Ph. EV 4-7843.

54 DODGE TOWN PANEL, REbuilt motor, par excellence, $495. Houston Motors, 2015 Quadra. Ph. EV 2-3522.

58 DODGE PANEL, $850
56 G.M.C. 630 tandem, $3,500.
Deighton Service Station, opposite Arena.

NEW CAMPER ON GOOD 1952 PICKUP. $595. NOTHING DOWN, $26 MONTHLY. ART'S CARS, BURNSIDE AT HARRIET.

'61 CONSUL, 4-DR. EXCELLENT shape, $825.
'64 DODGE, 4-DR. LOW MILEAGE. $2449. 477-4972.

1953 AUSTIN SOMERSET 4-DOOR sedan, good condition, near new tires with 2 extra snow tires $153. EV 3-5196.

IDEAL SECOND CAR — '60 VOLKSwagen de luxe with radio. Excellent mechanical condition. Best offer over $795. 384-6054.

1963 VOLKSWAGEN DE LUXE. seat belts, air vent rear windows, excellent condition inside and out, mechanically perfect, 385-5191. $1,350.

1964 FAIRLANE 500, 2-DOOR hardtop V-8 automatic, radio, power equipped. What offers. 384-9687.

CONVERTIBLE
1953 Plymouth, good condition. Must sell. Best offer. GR 9-2412.

'55 FORD, GOOD CONDITION; '56 T-Bird, 292 engine, dual continentals. Must sell. GR 7-1432.

1960 CONVERTIBLE CADILLAC—good condition, low mileage. Phone 383-7432.

'53 CHEV. SEDAN, STANDARD transmission, 265 motor. Offers. 386-1775.

FOR SALE, 1951 PONTIAC, 65 LIcence plates. Running order. $100 or best offer. EV 3-5043.

1953 BEL AIR CHEV., $225 OR offers. EV 2-1329.

'57 FORD RANCH WAGON, A-1, $800. 1756 Mortimer. 477-4897.

1950 AUSTIN, LICENSED, $90 CASH: 656-1459.

107 PARTS, ACCESSORIES

OUR NEW LOCATION
2150 Blanshard Street
Your Car's "Heart" is the
BATTERY
For a strong sure start every time
Get an "ACME"
12 VOLT BATTERY
$12.75 Ex.
Delivered and Installed
FRANCIS BATTERY & TIRES LTD.
Retreading Specialists
EV 3-7032

900x17, 450x20 TIRES, $5 EACH. '49-'54 Ford rear pod, 13x43 ratio 331, 2 axles and drums, good shape, $25. Straight axle '34 Ford, $10. '32 Ford suitable for road stock, no trans, $25. 2279 Millstream Rd. GR 6-3554.

SEAT COVER SALE
Custom built seat covers. $12.50 $18.95. Also clear plastic covers for late models. Sandy's Auto Parts, 1623 View St., EV 3-4478.

AUTOMOTIVE PARTS AND ACCESSORIES
SIMS AUTO SUPPLY
851 Yates Street EV 3-4513

TOTALLED '48 PLYMOUTH COUPE with rebuilt 277 Chrysler in it. Complete with rebuilt transmission cross member and shortened drive shaft. $250. 656-2505.

RINGS FOR ALL MOTORS
Gaskets. Bearings. Machine Work
CORLIS PISTON RINGS
at 854 Johnson Street 383-0011

RADIO CLEARANCE, WHOLESALE PRICES. BURNSIDE CAR RADIO. EV 5-7379.

CAR RADIO REPAIRS AND sales to 10 p.m. EV 4-5143.

WANTED — 1939-40 FORD RIGHT front fender. EV 5-7969.

LANGFORD AUTO WRECKERS
1074 GOLDSTREAM GR 8-2869

108 AUTO REPAIRS, SERVICE, TOWING

Another Great Money Saving Special from . . .
NATIONAL MOTORS
BRAKES RELINED
Limited Time Only
$21.95
Reg. $29.95
Includes all parts and labor.
ALL MAKES — MOST MODELS
Save over $8.00 and drive in safety with this great special!
Just compare the complete service we give you . . .
Reline all 4 wheel brakes with Chryco Bonded linings
Inspect wheel cylinders and front wheel bearings
Test master cylinder
Inspect and clean out brake drums
Adjust brakes
Adjust parking brake where applicable
ALL CHRYCO PARTS BACKED BY CHRYSLER NATIONAL WARRANTY
For Fast, Efficient Service
NATIONAL MOTORS (Victoria) Ltd.
819 YATES ST., EV 4-8174

COMPLETE AUTO REPAIRS * Reasonable terms, on time * DOWMANS SERVICE. 724 Johnson St.

FAST, TOP QUALITY RADIATOR repairs, body work and painting at Morrison Chevrolet-Oldsmobile Ltd. 3690 Douglas at Finlayson. 385-5777.

TRANS-WILL AUTOMATIC TRANSmission specialists. EV 4-2851. Rebuilt auto transmissions from $69.95; tune-ups from $11.95.

ENGINE OVERHAUL SPECIALISTS AUTOMATIC TRANSMISSION RICHMOND TEXACO — 384-2121

109 AUTO BODY WORK AND PAINTING

TONY'S AUTO BODY SHOP
Complete body and paint facilities. Insurance repairs a specialty.
721 Fisgard St. — EV 6-1232

112 CARS AND TRUCKS WANTED

$ KASH FOR YOUR CAR $
$ Phone KEN anytime. $
$ SUBURBAN MOTORS $
$ 386-6131 $

Good, clean
CARS AND TRUCKS
WANTED
Cash in 5 Minutes!
—PLIMLEY—
1010 Yates St.

WE NEED COMPACT AND BRITISH CARS. CASH IS NO PROBLEM.
CAPRI MOTORS LTD.
930 Yates EV 3-3512

TOP CASH FOR GOOD CARS
A & A CARMART
2644 Quadra opp. Safeway EV 6-2712

CASH FOR CLEAN CARS
HOUSTON MOTORS 382-3522
2015 QUADRA

SELLING? CASH. CONSIGNED. ART'S CAR SALES, BURNSIDE AT HARRIET. EV 3-8302.

WILL PAY CASH FOR BEST BUY in sports car. Doug. EV 2-7383.

113 TRAILERS AND TRAILER PARKS

BOB'S TRAILER SALES

KENSKILL and ARISTOCRAT 16'6" to 23', self-contained toilet models, priced right.

We Will Service Tomorrow What You Buy Today.

Used GENERAL, 16', with furnace
Price $1095
15' ALJO, with furnace $1045
10'x34' ESTAVILLA. A really clean model $3545
'63 10'x50' 2-bedroom mobile home. Very nice $4995

EAZLIFT Hitches installed anytime.

BOOK RENTALS NOW!
386-3623

DOMINION MOTORS
EV 5-5012 1812 Douglas

61 KENSKILL, Trailer, 21-ft. furnished, shower, toilet, furnace, fridge, propane stove, water heater. Complete $3495
64 ROGUE Camper, sleeps 4 ...$1095
64 CAVEMAN Camper, 8 ft $1395
63 CAVEMAN Camper, 10 ft $1795

CAVEMAN CAMPERS
SALES, SERVICE and RENTALS
Trailer and Camper Repairs

THE ONE WITH EVERYTHING
15' HOLIDAY with toilet, shower, furnace, sleeps 6.
SPECIAL $2995
1 only, Tent Trailer $285
1 only, OASIS, 15' $1995
17' TRAVELEZE $3995
15' HOLIDAY, sleeps 6 .....$1740
15' HOLIDAY with toilet $2125
HASTINGS TRAILERS
2702 Government St. EV 3-2115

VANGUARD CAMPERS
and Trailers on display on our lot. 8'3" and 9'3", fibreglas roof, de luxe campers .....$1,580 and $1,760
also 8'3", metal roof, side dinette, $1,400. 13' and 15' Trailers with electric brakes, $1,580 and $1,780. Many other models in campers to choose from.
LOG CABIN SALES
739 Goldstream Ave.
478-6911 or 478-1270

WEEKEND SPECIAL
1964 Glendette 15' travel trailer with 10x12 tent attachment, 3-burner propane stove, ice box, sleeps 8 in 4 double bunks. Electric brakes, 110 volt, 12 volt and propane lights. Regular $2,195. Save $200 at $1,995. Ford, 652-9003.

BUILD A HOUSE TRAILER OR CAMPER
Aluminum * Plywood * Windows
Vents * Doors * Frames * Insulation
Hardware * Appliances * Butane
Equipment * And other components
S. J. PEDEN LTD.
2855 Quesnel St. Phone 385-3464

113 TRAILERS AND TRAILER PARKS

SALE OF
18' LUXURY
TRAVEL-AIRES
REG. $3,700 FOR $3195
Made in Waterloo, Canada. No duty to pay. Totally self-contained. Instant hot water, toilet, wash basin, shower, propane fridge, automatic furnace, oven range, many other features. Most expensive equipment throughout. Spacious kitchen, large living area, rich Danish styling. Regarded by the industry as the finest for its construction and quality. See it now. Terms. Open 9 a.m.-9 p.m. daily.
BLEASDALE TRAILER SALES
642 Burnside EV 2-6741

One only 19 ft. TEE PEE, self-contained, featuring toilet and holding tank, propane fridge, de luxe stove with oven, pressure water system, stainless steel sink. Sleeps 6 on full 5" foam rubber. Lots of drawers and wardrobe space make this a truly fine travelling companion for weekend or extensive travelling.
At Only $3395.00
THIS IS THE TOWN'S BEST BUY and
1—15-ft. FLEETCRAFT de luxe 6-sleeper. A leader in design and quality
At $1650.00
YOU'LL HAVE TO HURRY FOR THIS ONE
To
Tote-em Trailer Sales
8 Mi. N. on Hi-Way 1—478-1041

TRIANGLE TRAILER SALES
THIS IS IT!!
The Travel Trailer to fit all your needs
The GLENDETTE
How do you feel about this? 1965 FORD with 1965 CAVEMAN CAMPER, ready to go, ON SPECIAL at $4800
Open 7 Days a Week
Dawn to Dusk
Bus. 478-1774 Res. 384-8456
2455 Trans-Canada Highway

SILVERLINE COLLAPSIBLE HARDtop Trailers. Prepare now. Be wise, travel light. Easy terms. Prices range from $595 to $929.
MYHRE TRAILER SALES
GR 9-5486 610 McKenzie Av.

NEW AND USED HALF- AND three-quarter ton pickups. New and used campers! Trades and terms. See Les Blow, 2940 Douglas. Ph. EV 4-7843.

MATCHED PAIR—'59 METEOR V8 automatic station wagon with radio, 15-ft. Monterey travel trailer; stove with oven; electric brakes. Complete, $2,500. 383-9498.

1963 G.M.C. HALF-TON TRUCK and Monarch camper, complete. Extra split-rim wheels and tires and cover for a truck for winter driving. 3209 Wetherby Rd.

SPECIALLY BUILT BY CLEVER mechanic. Brand new camper. Sleeps 4. Worth $2,250. Special, $1,395. EV 3-5837. 615 Bryden off Head St.

SAVE ON YOUR HOLIDAY. NEW camper and pickup for rent. $100 per week. Good for 2 couples. Fully insured. Apply 615 Bryden off Head St. EV 3-5837.

UTILITY TRAILER, CUSTOM made, as new, 4'x7', removable gates and sides, new tires, canvas frame, capacity 1,500 lbs. Licenced $150. 383-6464.

NEW CAMPER ON GOOD 1952 PICKUP. $595. NOTHING DOWN, $26 MONTHLY. ART'S CARS, BURNSIDE AT HARRIET.

12' AND 15' RENTALS. PARTS and propane gas—always open. Blue Bonnet Coach, Millstream and Trans-Canada. GR 8-2514.

6-FT COLLAPSIBLE TENT trailer for rent. $15 per week. Ph. GR 8-2379.

8' FACTORY BUILT CAMPER FOR rent. Fits pickup, sleeps 4. 4051 Wilkinson Rd.

UTILITY TRAILERS
Al's, Bay at Catherine, 383-8233.

15' FACTORY BUILT. AVAILABLE July 3rd to 17th and after 31st. Reserve now. 388-5997.

TRAILER FOR RENT FOR MONTH fo July, 15-foot, sleeps 5. $35 per week. 479-2846.

12' LIL LOAFER SLEEPS 4. ICE box, propane stove, light weight. EV 4-9063.

10 FT. x 50 FT. TRAILER IN GOOD condition, with spin-dry washer. Two bedrooms. 479-2956.

WANTED TO RENT — CAMPER with truck (class A chauffeur). EV 2-5644.

1-WHEEL UTILITY TRAILER, $65. Licensed. 382-7205.

FOR SALE — VOLKSWAGEN trailer hitch. 658-8092.

15½-FT. KENSKILL GAS FRIDGE. Sleeps 5. Phone EV 2-1495.

14-FT TRAILER, SLEEPS 4, IN good condition, $375. EV 2-1838.

16' FACTORY-BUILT TRAILER for rent. Reasonable. GR 7-1028.

12-FT. TRAILER, SLEEPS 5. EXcellent condition. $600. 384-3380.

UTILITY TRAILER. LICENSED. $35. Phone EV 2-4002.

8'x36' 2-BEDRM HOUSE TRAILER. $1600 or nearest offer. 385-6155.

16-FT SHASTA TRAILER. EXCELlent condition. Phone Duncan 748-8014.

115 MOVING AND HAULING

FURNITURE TRUCK GOING TO Calgary. Can take your furniture to Alberta. Reasonable. 479-1970.

116 HOTELS

BEVERLY HOTEL
In city centre. Moderate rates. Transient and permanent guests. Some housekeeping rooms. TV in lounge. 724 Yates. Phone EV 4-0611.

117 COTTAGES, CAMPSITES,

CHOICE SECLUDED, MODERN seaside cottage, Sooke area. Safe beach, good fishing, magnificent view, Rowboat. By week or month. July 10th on. Victoria Press, Box 369.

MODERN WATERFRONT COTtage on Shawnigan Lake for last week in August and all of September. EV 4-1412.

3 ROOMS AND BATH. FULLY furnished, bedding if required. Close to Elk Lake, 658-5682, phone mornings.

SHAWNIGAN LAKE LODGE, DE luxe accommodation, sleeps 10, fully equipped. First week July, $100. Cobble Hill, 743-2210.

WANTED TO RENT COTTAGE FOR family of four on lakefront or seafront for July. Phone 477-1468.

FURNISHED WATERFRONT COTtage, Finlayson Arm, access to beach. 382-6745.

CABIN ON THE BEACH. $25 A week. 652-9004.

FURNISHED CABINS. BRENTwood Bay. Phone 652-1407.

DEEP COVE, WATERFRONT COTtage for July. 656-2296.

119 TOURIST ACCOMMODATION

FULLY FURNISHED ONE-BEDroom apartment. Good location. July 5th - 26th. Adults. 383-4990.

120 ROOM AND BOARD

NICELY FURNISHED BED-SITTing room and board for couple or single person in very pleasant, quiet private home. Royal Oak area. City bus at door. Very reasonable. No other roomers. Victoria Press, Box 359.

TUDOR GUEST HOUSE
For retired and elderly people. Finest accommodation at reasonable rates. Spacious lounge, TV. Dining room or tray service. Near sea and bus. 947 Foul Bay Rd., off Fairfield Rd. EV 5-0585.

ROOM AND BOARD PLUS SMALL remuneration offered to kindly, capable lady in exchange for child day care and light household duties. Gordon Head area. 477-4927.

VACANCIES AT ROCCA BELLA boarding house, 777 Blanshard. Excellent food, comfortable rooms, maid service, large garden, walking distance to city. 385-9050.

GLEN ROSA VILLA
644 LINDEN AVE., EV 2-4342
Senior citizens welcome. Dining room and tray service. Private and semi-private rooms.

DE LUXE ACCOMMODATION
Single, double, private with bath, full or part board.
PHONE 386-7036.

VERY NICE, GROUND FLOOR, private room. Including laundry. Right downtown, for refined lady. Victoria Press, Box 354.

120 ROOM AND BOARD

ROOM AND BOARD IN WARM, comfortable home. TV lounge, good meals in a home from home. 132 Dallas Road. EV 4-7201.

YOUNG LADY WANTS ROOM AND board in modern private home. GR 8-3351, after 7 p.m.

ROOM AND BOARD IN NICE home, washing, ironing, lunches packed. Phone 383-0277.

ROOM AND BOARD FOR 2 gentlemen, to share, $100 each. 479-7443.

2 WORKMEN TO SHARE, OR single. Reasonable. EV 3-8619.

ROOM AND BOARD IN PRIVATE home. Businessman. EV 4-7014.

PLEASANT HOME FOR YOUNG man. Parking. 388-5077.

120 ROOM AND BOARD

SINGLE ROOM, WORKING YOUNG man, nice location. EV 4-6663.

CRAIGMYLE — 1037 CRAIGDARroch. Hot and cold water. EV 5-9081.

ROOM AND BOARD, COLLEGE students (girls). 383-5092.

LOVELY NEW HOME. YOUNG person. 386-1730 till 1 p.m.

LADY WANTS ROOM, BOARD IN refined home. $85 month. 388-5749.

ROOM AND BOARD. 2024 BELmont. EV 4-5639.

121 ROOMS TO RENT

ROOM TO RENT
1121 Collinson EV 5-4836

ALBANY HOTEL, 1021 GOVT. ST., clean sleeping rooms, day or week. Manager, Suite 12. B.C. Land.

121 ROOMS TO RENT

QUIET WORKING MAN. EVERYthing supplied. Share kitchenette. 385-0067.

ROOMS TO RENT
EV 3-4818

SLEEPING ROOM WITH KITCHEN privileges. James Bay. 384-9613.

SLEEPING ROOM, BACHELOR, $5 a week. Central. 382-4561.

123 CONVALESCENT, REST HOMES, PRIVATE HOSPITALS

LIND CLIFF RISE — ALL THE comforts of home with the best of care. EV 5-2871.

COLLINSON LODGE. BRIGHT, clean, quiet, good home cooking, loving care, TV lounge. EV 5-1814.

123 CONVALESCENT, REST HOMES, PRIVATE HOSPITALS

WILLOUGHBY GUEST HOME, main floor, elderly lady or gent, quiet, near bus, cars. Phone 385-5221.

VACANCY, ELDERLY LADY, PRIvate room. 382-5205.

125 HOUSEKEEPING ROOMS TO RENT

COMFORTABLE, BRIGHT ROOM for quiet lady. Fairfield. $37.50. 731 Vancouver St. EV 2-9055.

LARGE, BRIGHT ROOM, FRIG, stove, sink. Gentleman. 1021 McClure.

1 BED-SITTING ROOM, KITCHENette, furnished, heated, with fridge, $55 a month. 1190 Fort St. 385-3230.

CLEAN, FURNISHED BED-SITTING room, kitchenette. 1214 Yates.

123 CONVALESCENT, REST HOMES, PRIVATE HOSPITALS

WILLOUGHBY GUEST HOME, main floor, elderly lady or gent, quiet, near bus, cars. Phone 385-5221.

VACANCY, ELDERLY LADY, PRIvate room. 382-5205.

125 HOUSEKEEPING ROOMS TO RENT

BRIGHT CLEAN ROOM, CLOSE TO park and government buildings. Sink, stove and fridge. EV 3-3608.

WARM, COMFORTABLE ROOMS for middle-aged or elderly tenants, from $8 week. Scott Apts. EV 3-1221.

$35, UPPER BED-SITTING ROOM, all found. 1429 Rowe. 385-4561.

AVAILABLE CLEAN ROOM, KITchenette. Business person. EV 3-2085.

PARTLY FURNISHED HOUSEkeeping suite for rent. EV 3-1428.

SMALL ROOM WITH KITCHENette, $32.50. All found. 1623 Belmont.

NICE ROOM WITH BALCONY. ALL found. $32.50. 1157 Johnson.

3-ROOM FURNISHED SUITE — Close to town. 2630 Quadra.

125 HOUSEKEEPING ROOMS TO RENT

BRIGHT CLEAN ROOM, CLOSE TO park and government buildings. Sink, stove and fridge. EV 3-3608.

WARM, COMFORTABLE ROOMS for middle-aged or elderly tenants, from $8 week. Scott Apts. EV 3-1221.

$35, UPPER BED-SITTING ROOM, all found. 1429 Rowe. 385-4561.

AVAILABLE CLEAN ROOM, KITchenette. Business person. EV 3-2085.

PARTLY FURNISHED HOUSEkeeping suite for rent. EV 3-1428.

SMALL ROOM WITH KITCHENette, $32.50. All found. 1623 Belmont.

NICE ROOM WITH BALCONY. ALL found. $32.50. 1157 Johnson.

3-ROOM FURNISHED SUITE — Close to town. 2630 Quadra.

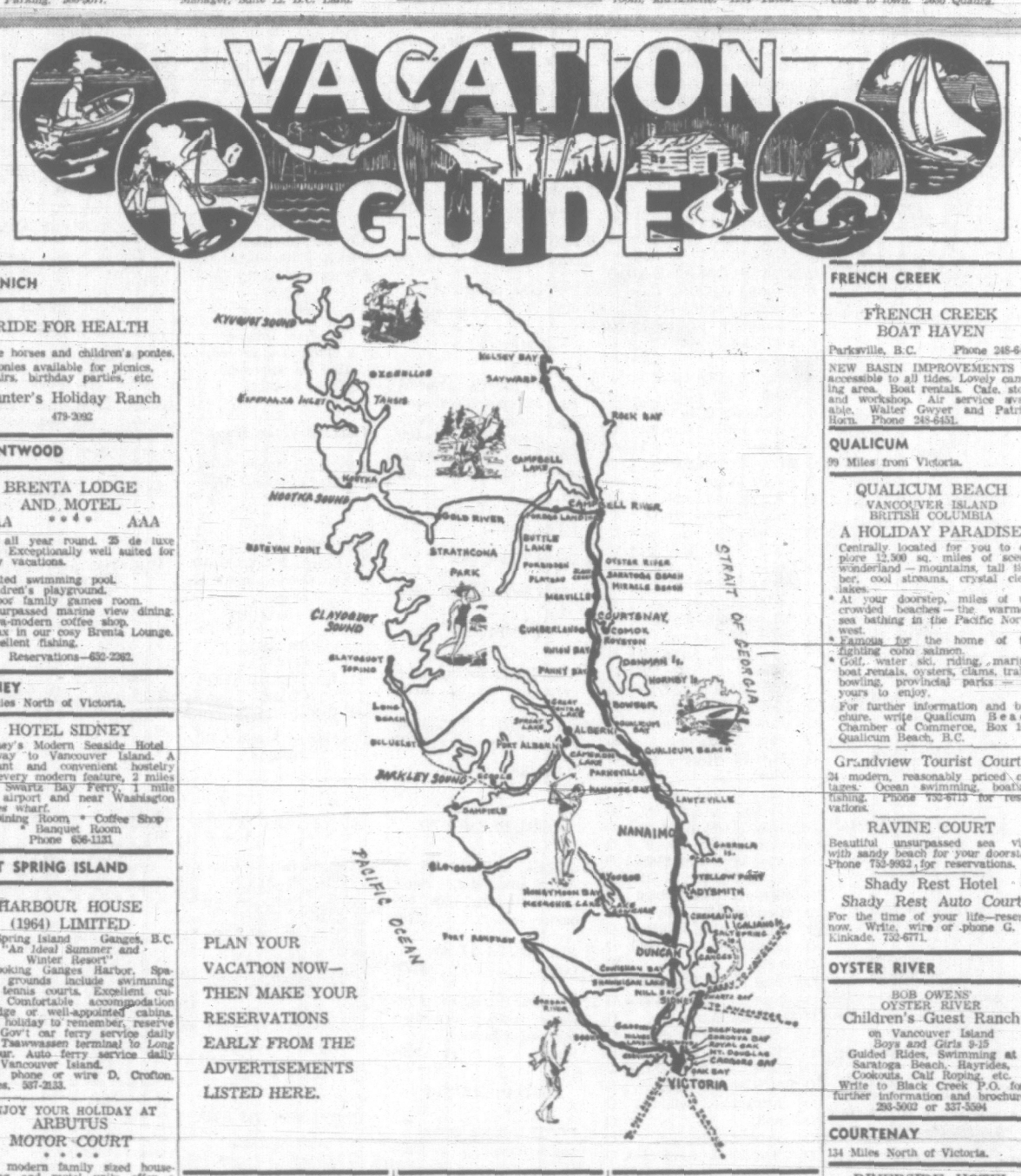

PLAN YOUR VACATION NOW— THEN MAKE YOUR RESERVATIONS EARLY FROM THE ADVERTISEMENTS LISTED HERE.

SAANICH

RIDE FOR HEALTH
Saddle horses and children's ponies. Ponies available for picnics, fairs, birthday parties, etc.
Hunter's Holiday Ranch
479-3092

BRENTWOOD

BRENTA LODGE AND MOTEL
CAA ** 4 ** AAA
Open all year round. 25 de luxe units. Exceptionally well suited for family vacations.
* Heated swimming pool.
* Children's playground.
* Indoor family games room.
* Unsurpassed marine view dining.
* Ultra-modern coffee shop.
* Relax in our cosy Brenta Lounge.
* Excellent fishing.
Reservations—652-2362.

SIDNEY

17 Miles North of Victoria.

HOTEL SIDNEY
Sidney's Modern Seaside Hotel. Gateway to Vancouver Island. A pleasant and convenient hostelry with every modern feature, 2 miles from Swartz Bay Ferry, 1 mile from airport and near Washington Ferries wharf.
* Dining Room * Coffee Shop
* Banquet Room
Phone 656-1131

SALT SPRING ISLAND

HARBOUR HOUSE (1964) LIMITED
Salt Spring Island Ganges, B.C.
"An Ideal Summer and Winter Resort"
Overlooking Ganges Harbor. Spacious grounds include swimming pool, tennis courts. Excellent cuisine. Comfortable accommodation in lodge or well-appointed cabins. For a holiday to remember, reserve now. Gov't car ferry service daily from Tsawwassen terminal to Long Harbour. Auto ferry service daily from Vancouver Island. Write, phone or wire D. Crofton, Ganges, 537-2133.

ENJOY YOUR HOLIDAY AT
ARBUTUS
MOTOR COURT
Fully modern family sized housekeeping and motel units offer a pleasant holiday at Vesuvius Bay.
DAILY AND WEEKLY RATES
Write or phone MR. AND MRS. J. C. REID, R.R. 1, Ganges. Ph. Ganges 537-5415.

CEDAR BEACH RESORT
Salt Spring Island's Leading Resort!
* Free TV in each cottage.
* One and 2-bedroom cottages.
* Glassed-in lounge overlooking the Lake.
* Situated in parklike grounds on St. Mary's Lake gives a sense of luxurious comfort! Children's playground. Tom Sawyer Raft. R.R. 1, Ganges. Phone 537-2305.

BOOTH BAY RESORT
New all-electric housekeeping cottages on Booth Bay LODGE—Quiet relaxation, spacious grounds, warm swimming, salmon fishing, clams and oysters. TV in LOUNGE. Shuffleboard, golf, store. Write Box 250, Ganges, B.C. Phone Ganges 537-5551.

NORTH PENDER ISLAND

A Week, or a Weekend, at
BEAUTYREST LODGE AND COTTAGE RESORT
is so refreshing. Good food, Beautyrest beds, lots to play with. Swimming pool, tennis, golf, etc. (11) American plan or 4-star housekeeping cottages.
Ph. 539-2253. Port Washington, B.C.

DENMAN ISLAND, B.C.

RANCHO ALEGRIA RIDING CAMP
For Boys and Girls 8 to 16
July 4 - August 14
Home of 100 Welsh ponies! Expert daily riding instruction, English or western; overnight pack trips; pony shows; fishing; arts and crafts; ranch life. Large staff, excellent supervision. Free brochure.
Ray and Sally Redfern,
Rancho Alegria,
Denman Island, B.C.
Phone Hornby 548

HORNBY ISLAND

Seabreeze Guest Farm
HORNBY ISLAND, B.C.
Special holiday spot for family enjoyment, featuring farm by the sea fun for young and old. Lovely beaches, weekly hayride, informal atmosphere. Weekly or daily rates all inclusive. Write us or phone Hornby Island 458, Evelyn and Bill Fowler.

WEIR'S BEACH

15 Miles from Victoria.

SAND AND SEA RESORT
on WEIR'S BEACH
1 and 2-bedroom cabins, tenting and trailer park. Fresh water pool. Cabins from $15 week.
FISHING, BOATING
Your Family Holiday Land
3191 William Head Rd.,
RR 1, Victoria. GR 8-3664

SOOKE

23 Miles from Victoria.

SOOKE HARBOUR HOUSE
On Whiffin Spit Road, overlooking the blue waters of Juan de Fuca.
* De luxe hotel room accommodation.
* Dining room of the Sooke Harbour House is famous for its continental cuisine to please the gourmet!
We cater to Parties, Weddings, Dinners.
Your hosts Leo and Susan Teygeman
Phone Sooke 642-5613.

MALAHAT

18 Miles from Victoria.

MALAHAT POOL AND PLAYGROUND
* HEATED SWIMMING POOL *
Holiday campsite, trailer space, modern washrooms, shuffleboard, tree house, badminton, wooded trails, etc. Let the family enjoy extra holidays while you commute. Season starts May 21. Sorry, no dogs. Opposite Malahat Chalets. Phone 478-3981.

MILL BAY

ARE YOU INTERESTED IN A REAL HOLIDAY?
Close to Victoria and Duncan, with daily, weekly, monthly rates, swimming, fishing and entertainment at real low costs with your own private cottages. 743-5594 Cobble Hill. EV 4-9811.

BAMBERTON BEACH FISHING RESORT LTD.
Waterfront cottages, store. Private sandy beach. Power boats.
*SPECIAL RATE of $15.00 for cabin and boat for up to 6 people for 2 nights. Safe warm swimming, air GUIDE CHARTER BOATS. Tenting and trailer space. Only 3 minutes from Mill Bay ferry.
Your hosts, Bill and Phyl Sim
743-5584 RR 1, Cobble Hill

SHAWNIGAN LAKE

28 Miles from Victoria.

OUTDOOR FUN BEGINS AT SHAWNIGAN BEACH HOTEL
SHAWNIGAN LAKE
Near Victoria, yet a complete change from sea level. You will notice the difference in the warmer, softer air.
If you are the OUTDOORS type, over 30 acres of grounds include:
* 3-hole, 500-yard mashie golf course
* Tennis court
* Badminton court
* Volley ball
* Shuffleboard
* Table tennis
* Sherwood Forest trails
* Water skiing
* Boating
* Fishing
INDOORS, we have two large lounges, excellent library, "The Fire That Is Never Out," and more or less continuous cards and bridge. (Bridge players, please note: we play most of the day and night!)
MODERATE PRICES
From $15 a day for TWO persons, comfortable room and delicious meals included, or $94.50 for a full week's stay—larger lakeview rooms slightly higher.
For one person prices begin at $9 a day or $56.70 for a week, room and meals included.
This kind of holiday means no meals to get, cheerful and friendly hospitality, most comfortable surroundings and pleasant companionship.
Just phone collect, 743-2317.
Write Denis Mason Hurley,
P.O. Box 9, Shawnigan Lake

Shawnaire Resort Motel
offers few vacancies in modern cabins and new apart. Ideal for families, safe beach, free boats, water skiing. Daily or weekly rates. Phone 743-2062 or write Box 103, Shawnigan Lake.

MOUNTAIN VIEW RESORT LTD.
Family holiday resort. Self-contained cottages, refrigeration, fireplaces. Trailer spaces with complete hook-up. Camp sites on lake shore, spacious playgrounds. Safe beach for youngsters. No dogs. Book now for reservations. MR. AND MRS. H. M. ODEGAARD. Box 82. Phone 743-2044.

WATCH FOR THIS FEATURE WEEKLY

COWICHAN BAY

COWICHAN BAY INN
Ideal family resort. 17 four-star units. Housekeeping suites and sleeping rooms with private bathrooms. Dining — lounge. Heated pool. Best tyee fishing from July to October. Reasonable rates. Jean Hepburn. Phone 748-8311 Cowichan Bay.

BEACH CABIN
COWICHAN BAY
Everything supplied. Suitable for 4 or 5 persons. By week or month. Phone Duncan 746-4659 after 6 p.m. on weekdays.

LAKE COWICHAN

CASTAWAY RESORT
Children welcome. Rates reasonable. Large, self-contained family dwellings, each unit overlooking Lake Cowichan. Safe swimming for children, boating, skiing, fishing. Tenting with modern facilities. Box 229, Lake Cowichan. Phone 749-6461.

DUNCAN

KELVIN CREEK RANCH
(5 Miles South of Duncan)
Guided trail rides for children and adults. Reservations taken for young DUDE RANCHERS during July and Aug. Trail rides, swimming, hiking, etc., for boys and girls 8-15 years.
Jack and Mollie Archer
RR 1, Cowichan Station. Ph. 746-6305

CHERRY POINT

32 Miles from Victoria.

FOUR OAKS
B.C.M.R.A.
Cherry Point Beach—30 miles north of Victoria, 2 miles east of highway. Fully furnished housekeeping cottages away from all traffic. Quiet family resort, no organized entertainment. Salt water swimming, sandy beach, fishing, boats, etc. Riding, tennis and golf nearby. No dogs or pets. Phone 743-2233 or write Cobble Hill P.O.

MAPLE BAY

MAPLE BAY INN
(On beautiful Maple Bay, 5 miles east of Duncan.) HOTEL ACCOMMODATION—American or European plan. Fully contained family cottages on the beach. Licensed dining lounge, outstanding meals. Safe beach. FREE WHARF MOORING. Boat, rentals.
RR 1, Duncan 746-5186

CEDAR-Y

125 HOUSEKEEPING ROOMS TO RENT

RITZ HOTEL
710 Fort Street EV 3-1021
Large, bright, convenient housekeeping rooms and suites for rent. Near Eaton's, Safeway, and with elevator service. Day, week or month. Call anytime.

HEART OF THE CITY
Clean, warm, respectable rooms. Reasonable rates.
THE YORK
711 Johnson EV 5-9029

NICELY APPOINTED ACCOMMODation for permanent guest (2 on ground floor. $50. $40. $30). 1054 Princess. EV 3-9885, 1205 Fernwood. EV 8-5350.

CLEAN, COMFORTABLE, QUIET Community kitchens. Downtown location. Devonshire House. 750 Fort EV 3-9123.

ATTRACTIVE BED-SITTING ROOM for rent, with central kitchen. Close to Beacon Hill Park and downtown. EV 2-7483.

HOUSEKEEPING ROOM. GENT, pensioner, $22 a month. 1216 Fort St. 383-6336.

MODERN ROOM, SINK, FRIDGE, stove. Private bathroom. Prefer retired man. EV 3-8321, eves.

CLEAN, BRIGHT ROOM WITH sink. Fairfield area, for quiet mature person. 388-3092.

IMMACULATE GRACIOUS ROOM in older home, Fairfield. $50. 1147 Hilda. EV 4-1379 or EV 2-8055.

SMALL BED-SITTING ROOM FOR middle-aged gentleman. Everything supplied. 615 Vancouver.

HUMBER'S GREEN
Clean, furnished, all found. $30 and up. 2581 Government St.

UNFURNISHED 2-ROOM SUITE. Suitable lady. $40. 1019 Richmond. 382-6467.

PRINCESS AND COOK ST. 2 rooms, $37.50; 2 rooms with frig. $47.50. Working lady. EV 2-3334.

JUBILEE DISTRICT. $28. SMALL furnished room, vacant July 1st. EV 2-9813. 1720 Denman.

BACHELOR SUITE. ALL FOUND. Quiet. Sink. 1007 Johnson St.

ALL FOUND. CLEAN, WARM, seaview, central. EV 2-0541.

BRIGHT, FURNISHED ROOM, central, lady preferred. EV 4-2847.

LARGE, FURNISHED, CENTRAL. Men. $35 and $30. GR 7-3896.

ROOMS AND HOUSEKEEPING rooms. Town centre. 777 Fort St.

126 HOUSEKEEPING ROOMS WANTED

WANTED: HOUSEKEEPING ROOM in quiet home for elderly Christian lady. Utilities. Rent $50. Victoria Press. Box 383.

128 APARTMENTS TO RENT FURNISHED

BROWN BROS. RENTALS

$75—1517 Coldstream Rd. — 1-BR furn. apt., frig. and range. Hot water incl.

$75—933 St. Charles St.—3-BR furn. apt., gas range and fridge. Heated. July 15.

Brown Bros. Agencies Ltd.
1125 Blanshard Street.
EV 5-8771.

PENTHOUSE
3 rooms plus dining area and storage. 4-piece bath. All main furniture including de luxe twin beds, wall-to-wall carpet, drapes, etc. Views of city, ocean and Olympics. $125. (Other 3 and 4-room furnished apartments, $95 - $120.) DICKIE AGENCIES LTD. EV 4-0404, EV 2-4312.

WHY PAY HIGH RENTS?
Brand new nicely furnished 2 bedrooms at $95; 1 bedroom at $85; bachelor at $75. Adults only. Garden Park, Lovat Ave., 2 blks from T. and C., 6 blks from Mayfair. Come and see. EV 4-3039.

SUITE AVAILABLE, JULY 1. Bedroom, living room with fireplace, electric stove, fridge, bathroom. Business girls preferred. 15 mins. from city. $65 a month. Phone EV 4-3514 after 5 p.m.

$105 PER MONTH FOR NEW FURnished apartment with wall-to-wall carpet throughout.
NOR GARDEN COURT, Sidney
Henry at 7th 656-3612 or 656-2864

$60 PER MONTH INCLUDING heat and water. 2 rooms. Clean and comfortable. Walking distance.
ARTHUR E. HAYNES LTD.
739 Fort Street Phone 386-3271

ATTRACTIVE, WARM, 3-ROOM upper suite, nicely furnished, stove, fridge, light, heat included. Lady preferred. Price $85. Phone EV 2-2846.

SUITE
Separate entrance, 3 rooms, bathroom, laundry. Fairfield district, 7 minutes walk to town centre. No children. $75. EV 2-2688.

1-BEDROOM APARTMENT, GONzales Bay. Fine beach. View. Close to bus and stores. Quiet adults. No pets. $75 plus utilities. Available July 1. 383-8184.

1181 VIEW. SEMI-FURNISHED 3-room suite and bathroom. $55. Ground floor. Adults. EV 5-3122 or EV 3-5017.

CRIDGE LODGE, 570 SIMCOE. Vacant July 1st. Fully furnished 3 rooms, including washer. Phone EV 5-3690.

439 COOK ST.
Furnished 1-bedroom suite, $65. Close to Beacon Hill Park and all conveniences.

BEACON LODGE, 30 DOUGLAS. BY THE SEA. Bachelor Apts.—Housekeeping rooms—Lounge. Companionship—atmosphere. 386-3571.

1 BLOCK FROM JUBILEE HOSPITal. Cosy 1-bedroom suite. Also bachelor suite. Garage included in rent. Phone EV 4-8726 after 4 p.m.

2 - BEDROOM APARTMENT, Quadra and Bay area, utilities, $100. 1-room apartment, utilities, $35. Ph. EV 2-4307.

$60. 3 ROOMS AND BATHROOM, elec. stove, frig., auto. heat, own entrance. Garage. James Bay. Ph. EV 2-5467.

FOR RENT. FURNISHED AND heated. Attractive upper duplex. 2 bedrooms, close to beach. Rent $70 a month. EV 4-4682.

SPACIOUS 2-ROOM SUITE, PRIvacy, neat, clean and warm. 643 John St. at Government. $60.

FAIRFIELD, CLEAN UPPER 3-room suite available, July 1st. Lady preferred. $65. 384-6284.

QUIET SUITE, REDECORATED, heat, hot water, $75. Close to St. Joseph's Hospital. EV 6-1043.

2 LARGE ROOMS AND BATH, ground floor, central, heat and electricity supplied. EV 3-9408.

AVAILABLE—3 ROOMS, FRIG, GAS range, light, water, automatic heat $43. Quiet gentleman. EV 3-4943.

2-ROOM SUITE, CUPBOARDS, sink, frig. and gas stove. Close in. $50 per month. 1325 Fernwood Rd.

SPACIOUS MODERN UNITS. Near Beacon Hill Park. Reasonable. Thunderbird Motel. EV 2-1354.

$70 — SUNNY LARGE BACHELOR SUITE, CLOSE IN, SUIT NEWLYWEDS. EV 3-5535.

MODERN 1½ BEDROOM SUITE, front, rear entrances, $77. Phone EV 6-3942, after 7 p.m.

2-ROOM SUITE, CUPBOARDS, sink, frig. and gas stove. Close in, $50 per month. 1325 Fernwood Rd.

SPACIOUS MODERN UNITS. Near Beacon Hill Park. Reasonable. Thunderbird Motel. EV 2-1354.

$70 — SUNNY LARGE BACHELOR SUITE, CLOSE IN, SUIT NEWLYWEDS. EV 3-5535.

MODERN 1½ BEDROOM SUITE, front, rear entrances, $77. Phone EV 6-3942, after 7 p.m.

2-ROOM, 1-BEDROOM SUITE, $65. Block from St. Joseph's. Corner Vancouver and Collinson. 384-9694.

FURNISHED APARTMENT TO rent in Brentwood Bay. Close to beach. EV 2-9466.

SEASIDE, WILLOWS BEACH, 3 rooms, $80 per month. EV 4-0904.

1-BEDROOM SUITE, PRIVATE bath, Jubilee area. EV 4-4070.

3 ROOMS, NEWLY DECORATED, all found $65. EV 6-3642 after 7 p.m.

COSY BACHELOR SUITE, 1 OR 2 girls, $57.50. 382-4360.

OAK BAY BACHELOR SUITE, nice and quiet, $45. EV 5-6092.

CANADIAN CREST COTTAGES
TV, kitchen. Day, week, 479-9002

TWO ROOMS, OWN BATH, MAIN fridge, stove; Jubilee. 382-6882.

2-RM SUITE NR ST. JOSEPH'S; all supplied. 944 Fairfield.

2-ROOM SUITE WELL EQUIPPED. 315 Vancouver St.

NICE BACHELOR SUITES, ALL included. $65-$55. EV 5-4703.

VERY NICE 3-ROOM SUITE. Adult. 625 Linden Ave.

3-ROOM SUITE FOR ELDERLY lady. $65. EV 2-3534.

1-BEDROOM BASEMENT SUITE. $40. 728 Hillside, 384-6386

SOMEONE IS LOOKING FOR THE ITEMS YOU NO LONGER NEED.

A classified ad can put you in touch with a buyer.

129 APARTMENTS TO RENT UNFURNISHED

BECKLEY MANOR
548 DALLAS ROAD
NOW OPEN
Spacious Living Rooms
Luxurious Bathrooms
1-bedrm suites from $112.50
2-bedroom suites from $165.
All two-bedroom suites have two bathrooms.
Fruitwood Kitchen Cabinets
Self defrosting fridges
30" Automatic Ranges
THREE ELEVATORS
Year-round swimming pool
saunas and whirlpool
Cablevision
Covered parking $5
Open parking Free
Colonial lounge and Roof Lounge with observation deck
ADULTS ONLY — NO PETS
Phone now for appointment
Walter Thorne— 384-4832
Manager and Sole agent
Westcott Rentals.

MONTREAL TRUST
PHONE 386-2111
SHERWOOD COURT, 2 - bedroom suite, $125 and $130 a month. Ph. 382-0788.
PACIFIC SHORES, 2181 Haultain—2-bedrm suite, large rooms. $115. 383-6871.
HIGH RISE, park view, studio-one-two-bedroom suites, every luxury convenience. Rents $85 to $190.
UNIVERSITY GARDEN HOMES, 3 bedrms $149.50, washer and dryer in every suite. EV 6-6235.
1788 ROCKLAND at Oak Bay, secluded area, 1-bedroom apt., $75. 383-4829.

MONTREAL TRUST
1061 Fort St. 386-2111

MAKE RESERVATIONS NOW!
in one of Victoria's smartest apartment blocks.
THE SENATOR
1764 Oak Bay Ave.
Completion date July 1st
* On transportation
* Elevator
* Oak floors
* Draw drapes
* Cable TV
* Direct to door mail
* Air-conditioned corridors
Many more features. Apply rental agents.
P. R. BROWN & SONS LTD.
762 Fort St. EV 5-3435

VICTORIA
GARDEN COURT
Corner Menzies and Niagara Streets
Bachelor Suites $62.50
1-Bedroom Suites ...$74.50
2-Bedroom Suites ...$84.50
Children Welcome—No Pets Please
Landscaped Grounds
Swimming Pool
Resident Caretaker:
Suite 302, Phone 383-8614
Rental Agents:
CANADA PERMANENT TRUST COMPANY
1125 Douglas Street 386-1361

REGENT TOWERS
2 Bedroom Suites
1 Bedroom Suites
Bachelor Suites
Rental enquiries from 9 a.m. to 9 p.m. daily.
Phone 384-8923
Exclusive Rental Agents
NORTH WEST TRUST
717 Fort St.

ROYAL RAMADA
COOK & BURDETTE
Convenient location. Lovely lobby ample parking with spacious grounds.
ONE or TWO BEDROOM
Bright and airy suites
Individual Heat Control
Free Washers and Dryers
Sun Drapes
Resident Caretaker
Open for inspection now.
Brown Bros. Agencies Ltd.
1125 Blanshard St.
EV 5-8771.

RUDYARD KIPLING APT.,
1420 Beach Dr.
Magnificent new de luxe suites with all unobstructed sea views. This apartment offers discriminating tenants more value and more living area for their rental dollars. These spacious two-bedroom suites include two bathrooms, all General Electric coloured appliances. For appointment to view please contact:
Rental Dept.,
KER & STEPHENSON LIMITED,
680 Broughton St.
EV 5-3411

LA PALOMA APT.,
316 Dallas Road
Enjoy sea view and sea air at the La Paloma Apartments or have a dip in our large heated swimming pool, comfortable modern one-bedroom apt., with wall-to-wall carpets throughout and cablevision, $101 per mo. See Superintendent Ste. No. 301, La Paloma Apt. or
Contact Rental Dept.,
KER & STEPHENSON LIMITED,
680 Broughton St.
EV 5-3411

X X X X X X X X X X X X
VANMEARE MANOR
1013 Vancouver Street
Rarely a Vacancy
De luxe 3-bedroom view suite, $130. One-bedroom (twin-size) view suite, $105 monthly. Five minutes' walk to City Centre. EV 3-0834 EV 2-4796

EL FLAMINGO APT.
532 Dallas Road
Enjoy sea view and sea air at the El Flamingo Apt., or have a dip in our large heated swimming pool. Comfortable and modern bach. suite at $80 per mo unfurnished or $88 per mo. furn. See superintendent, Ste. 301, La Paloma Apt., or
Contact Rental Dept.,
KER & STEPHENSON LIMITED
680 Broughton St.
EV 5-3411.

OAK BAY AVE.—$57.50. MODERN, 2-room and bath suite; heated, electric stove and fridge.

$87.50, 4 rooms and bath; stove and fridge. Both bright, cheerful and handy to bus and stores. C. N. Montague Co., EV 4-9618.

B.C. LAND RENTALS
1010 Queens Ave.—Large 3-rm. suite. Wall bed, gas range. Immediate. $65.00.
432 - Menzies - Large 3 rooms, $6[illegible] above. Immediate - Apply Suite 2, block from St. Joseph's. Corner Vancouver and Collinson. 384-9694.
922 Government Street 388-5555

BERWICK MANOR
40 BOYD STREET
ONE AND TWO-BEDROOM SUITES FROM $85 PER MONTH
See Manager, Suite 203 or phone EV 3-7623

$55, SELF-CONTAINED, UPSTAIRS. 1 bedroom, living room, entrance hall, kitchen and bathroom, fridge and range. Well heated, hot water provided, spotless. 1 minute to bus, wonderful view over Gorge. Thoughtful adults only. 504 Selkirk. 388-4930.

PEMBERTON, HOLMES LIMITED
1002 Government Street, EV 4-8126
$175—Oak Bay—Luxury 2-bedroom fifth floor suite with terrific sea views. Sorry, no children.

3 ROOMS, NEWLY DECORATED. Separate entrance; balcony. Fridge, stove. Close park, hospital, town, shopping area. $70. 349 Vancouver. EV 5-6214.

OAK BAY, 820 ISLAND—1 BEDroom, fireplace, well-equipped kitchen. Private entrance. Modern. All amenities. $80. EV 2-8041.

QUIET ADULTS WANTED—ONE-bedroom, self contained suite. Ph. 479-6585.

VACANT — 2-BEDROOM SUITE, near schools and transportation, $75. Apply 1209 North Park. 382-0129.

$60. 1 BEDROOM, LIVING ROOM, kitchen, stove, fridge, heat. Hillside-Cook area. GR 9-2684.

BEAUTIFUL 3-ROOM, OIL-O-MATIC heat, electric stove, frig. $55. 727 Esquimalt Rd. EV 3-8022.

2-BEDROOM SUITE, 209 COOK ST., near Beacon Hill Park. GR 7-2413.

BROWN BROS. RENTALS
$120—HIGHLANDER APTS., 2151 Haultain. Spacious 1-bedrm ste. Elevator. Elec kit. Balcony top floor.
$85—CARDENIA COURT, 850 Cook St. Lovely 1-bedrm ste. Elevator. Indiv heat control. Resident caretaker. Bus at door.
$105—REGENCY APTS., 1975 Lee Ave.—Close to Jubilee Hospital. Lge 2-bedrm ste. Elec kit. Auto laundry. Close to bus and shopping.
$95—MARY MANOR, Rockland Ave.—Outstanding studio ste. W-w carpet. Lovely location.
$90—REGENCY APTS., 1975 Lee Ave., Jubilee Hospital district. Spac 1-bedrm ste. Auto laundry. elec kit. Close to shopping and buses. Resident caretaker.
$87.50—GROTON MANOR, 550 Rupert St.—1-bedrm ste. New bldg. Range and fridge. W-w carpet. Close to St. Joseph's Hospital.
$115—LUXOR MANOR, 1050 Richardson—2-bedrm spac apt. Range and fridge. Cablevision. Lovely garden.
$80—KATHLYNN APTS., 639 Constance Ave.—Esquimalt Harbor view. 1-bedrm ste. Range and fridge. Auto laundry. Indiv heat control. Resident caretaker.
$77.50—WALLMERE APTS., Oak Bay, 2180 Haultain. Lovely spac bachelor ste, grd floor. Elec kit. Well heated. Auto laundry.
$90—SANVIA APTS., 250 Oswego St.—New, spac 1-bedrm ste. Indiv heat control. Resident caretaker. Elec range and fridge. See it today.
$75—1012 EMPRESS AVE.—Very nice 1-bedrm ste. Private entrance. Elec range and fridge.
$70—780 MEMORIAL CRES.—1-bedrm ste. Sea view. Well heated. Range and fridge. No steps.
$32.50—218 OSWEGO ST.—2-rm grd floor. Gas range. Suitable for lady or quiet couple.
If you don't see what you want in the above list, call us and let us try to help you.
BROWN BROS. AGENCIES LTD.
1125 Blanshard Street
EV 5-8771 anytime

THE ARDMORE
1605 Pakington Street
OPEN HOUSE
Daily Except Sunday
A Very Attractive, Modern Block
* ON TRANSPORTATION
* CLOSE TO PARK
* HANDY TO SHOPPING
Elevator — Controlled Heat
Draw Drapes — Balconies
Direct-to-Door Mail
Soundproof Walls
Ceramic Tile Bathroom
Air-Conditioned Corridors
1-Bed Suites from $110
Rental Agents:
P. R. BROWN & SONS LTD.
762 Fort St. EV 5-3435

PARKSIDE TOWERS
890 Heywood Ave. 383-5168
LARGEST SUITES
LOWEST RENTS
Few remaining large corner view suites from $110.00—extra large rooms and lockers—concrete building. Parkside has all the features and conveniences including FREE laundry. Front quiet side of Beacon Hill Park.
Monthly or lease arrangements—call Mr. and Mrs. Whittaker in suite 104, or
BROWN BROS. AGENCIES LTD.
1125 Blanshard St. EV 5-8771 anytime

$70 per month and up in Brand-New Apartment. Choice of wall-to-wall or polished-oak floors. Lots of cupboards. Large playground for children. Across the street from school and store. Close to Swartz Bay and Airport. Do come out and have a look.
NOR-GARDEN COURT,
Henry at 7th Sidney
656-3612 or 656-2864

NOW AVAILABLE
in the New
KINGSTON APARTMENTS
325 KINGSTON
1 only de luxe bachelor suite, ground floor, all conveniences, close to sea, park, Buildings and city centre. Very quiet.
Phone EV 3-9844 or EV 2-9309

WHY PAY HIGH RENTS?
Garden Park, Lovat Avenue, is the answer to low rents in the most attractive surrounding!
Two blocks from Town & Country.
Six blocks from Mayfair.
Two bedrooms at $80. 1 bedroom at $70.
Hard to believe but true!
Come and see
Garden Park — EV 4-5069.

QUIET TENANTS
See our 1 and 2-bedroom vacancies at the "ROSALMA", 841 Esquimalt Rd. $75 to $95 (other blocks unfurnished as low as $65), also partly furnished and furnished vacancies here (and other blocks $65 to $120). Call Dickie Agencies, ph. EV 4-0404, EV 2-4312.

GROUND FLOOR BED-SITTING room, with private bath, close to city centre, available immediately. Hot water heat. Caretaker, EV 2-3529. Rent, $55.50.
Swinerton, Stewart Clark Ltd.
EV 5-2481

BERKLEY APTS. on Rockland Ave., only 2½ blocks from downtown. Spacious 2-bedroom suite on top (second) floor, southern exposure. Available immediately. Rent $100 per mo. Swinerton, Stewart Clark Ltd., EV 6-7805 or EV 2-3955.

NEWLY DECORATED MAIN floor suite, large living room, kitchen, 2 bedrooms, lots of cupboards and storage, stove, fridge and washing machine. 5-minute walk to town. $67.50. Call 385-3206.

ATTRACTIVE SUITE IN NICE location. Near sea and park. 3 large, 1 small room and bath. All utilities supplied. Adults only. 118 Government St. EV 2-5542.

NEWLY DECORATED SPACIOUS 1-bedroom suite, walking distance from downtown. No stairs, light and hot water included. $65. 309 Michigan or EV 4-6781.

ROCKLAND AREA, FOR QUIET person, nice spacious upper floor apt—in lovely home and park-like surroundings. EV 4-7383.

PALISADES, 750 COOK
Ground floor 2-bedroom suite, twin-bed size. Large cupboards. Free laundry and parking. Manager, 385-6311.

AVAILABLE NOW. LARGE, ONE-bedroom apartment, attractive block, close to shopping centre, cablevision $85. Parkside Manor, 1198 Esquimalt Rd. EV 4-7343.

VACANT LOWER SUITE, 116 Gorge Rd. East. 2 bedrooms, kitchen, living room. Electric range, hot water. Children acceptable. Spacious grounds. 384-2166.

3 ROOMS, GROUND FLOOR, QUIET block. Jubilee Hospital area. Utilities paid. 2211 Ida St. Also single furnished room.

WATERFRONT SUITE, CRESCENT Rd. Self-contained, private entrance. Rent reasonable. EV 3-2153.

LARGE UPPER DUPLEX, FRIDGE stove, hot water and heat included, partly furnished, $70. Near Jubilee. Vacant July 1st. EV 2-9360.

BRIGHT, NEW, 1-BEDRM SUITE with laundry, parking, balconies, heat, lockers, etc. included. 417 Quebec St. EV 6-2027.

HIGH ROCKLAND, FOUR-ROOM ground floor, sea glimpse, large bedroom, garage. Vacant July 1. $100. EV 4-1005.

SELF-CONTAINED 3-BEDROOM suite. Stove, fridge, heat, water supplied. $95. 382-2221.

SELF-CONTAINED
Hot water heat, 3 rooms, electric range, fridge. $60. EV 2-8395.

CORDOVA BAY BEACH, 3-ROOM suite, opening on to private patio. 658-5795 or EV 5-1939.

SPACIOUS 1-BEDROOM APARTment. Lots of cupboards. Close in. Adults only. 1139 Yates St. 386-2926.

QUIET 1-BEDROOM APARTMENT with garage. Rockland Ave. $85. Phone 386-6506.

2-ROOM SUITE AND KITCHENette. Close in. Clean and nice view. 383-6880.

BRIGHT 2-ROOM SUITE, FAIRfield. Heat, water, light and gas range. Lady. $50. EV 3-2904.

$75, 2 BEDROOMS, 1242 PARK TERrace. EV 2-1353 or EV 4-5458.

COZY 3-ROOM COTTAGE, LANGford. Adults, EV 4-5500.

LANGFORD, 4 ROOMS, FRIG, fenced yard, $56. 478-1840.

1-BEDROOM SELF-CONTAINED, stove, fridge, close in. 479-3043.

THE LORD SIMCOE
450 Simcoe
"The Prestige Address in Victoria"
1-BEDROOM SUITES
from $120.
2-BEDROOM SUITES
from $150.
3-BEDROOM SUITES
also available.
FEATURING
* Magnificent crystal chandeliers.
* Sun drapes.
* Panelled walnut wall in 2-bedroom apartments.
* Walnut finish kitchen cabinets.
* Westinghouse fridge and automatic range.
* Cablevision.
* Mail delivery to your door.
* Beautiful wall-to-wall carpet in all suites, halls and entrance.
* Piped music throughout.
* 2 high-speed Otis elevators.
* Large year-round heated swimming pool soon to be completed.
* Free parking.
* Shopping centre across the street.
* Very convenient bus service.
* 5-minute walk to downtown.
* Guests suites available.
* Furnished suites available.
4 SHOW SUITES ON VIEW
Please phone 385-3111
THE
LORD SIMCOE
450 Simcoe

CHARTER HOUSE
435 Michigan Street
Victoria's Newest Highrise Overlooking scenic Strait of Juan de Fuca, the Olympic Mountains and beautiful Victoria. Parkside location.
STUDIO SUITES
From $86 per month
1-BEDROOM SUITES
From $125 per month
2-BEDROOM SUITES
From $154 per month
FEATURING
* Large heated swimming pool
* Private terraces
* Two automatic elevators
* Large bright carpeted hallways
* Electric range and refrigerator
* 4-piece vanity baths
* Free parking
* Outdoor barbecues
* Shuffleboard
* Sun drapes supplied
* 5 minutes to downtown
* Mail delivered to individual suites
* CABLEVISION
CHARTER HOUSE
435 Michigan Street
Phone 384-8923
Exclusive Rental Agents
NORTH WEST TRUST

Ready Aug. 1st—The COACH HOUSE
1255 Grant St. Near Victoria High School
Walking distance to town, close to downtown churches. Electric heat included, complete automatic laundry facilities available. Drapes supplied.
Bachelor Suites from $69.50
1-Bedroom Suites from $85.00
Attractively styled building, unique personal entrances, make the COACH HOUSE an address to be proud of. For information contact D.M.D. Phone 477-1232.

OAK BAY REALTY LTD.
$112.00—OAK BAY TOWERS. Spacious one-bedroom, with all amenities.
$105.00—1239 PARK TERRACE. Up-to-date. Quiet building. Large 2-bedroom suites. Excellent value. 1 only.
$90.00—REGINA APTS. 291 Regina Ave. Large one-bedroom suites. Handy location.
$110.00—DRIFTHURST. 628 Head St. Modern well-fitted. 2-bedroom suite.
Call EV 5-7707
Mears & Whyte
Oak Bay Realty Ltd.

UNIVERSITY GARDEN HOMES
Large, Sound-proof Family Units
2 or 3 Bedrooms—Family Room
Stove, Frig, Washer and Dryer
Carports and Playgrounds
Hot Water and Heat Incl.
Near Schools — Stores
Sandecks—Inner Patios
Youngstown Kitchen
Small Pets Allowed.
Double Plumbing
Drapes Provided
3246 Shelley
EV 6-6230
MONTREAL TRUST
1061 Fort 386-2111

GORGE VALE APARTMENTS
1189 Colville Rd. 383-3139
Spacious 2 and 3-bedroom suites overlooking beautiful Gorge Vale Golf Course.
Electric controlled entrances
Drapes and Carpeting
Built-in China Cabinets
Balconies off every suite
Master bedroom en suite
Recreation and hobby rooms
Large picnic and play area
"BLUE WATERS" is now ready for occupancy. Located just outside Sidney overlooking the sparkling waters, and beautiful islands in the Straits of Georgia. For appointment to view, phone 656-2220.
1-BEDROOM DE LUXE CORNER apartment, $110. 1-bedroom apartment, $100. Elevator, laundry, parking facilities. Fridge and stove. Five minute walk to downtown area. Darlyn Manor, 934 Collinson St. Ph. 385-5080.

WHYTECREST APARTMENTS
2160 Haultain. Oak Bay, vacancy Aug. 1. De luxe, spacious 1-bedroom suite, $98. EV 2-6256 or 383-1431.
ROYAL ANN MANSIONS. QUADRA and Burdett. Lovely front 1-bedroom suite. Excellent view and location, $98 per month. Adults. Phone EV 4-1868 or EV 5-6705.
LARGE, CLEAN, BED-SITTING room and kitchen; gas stove, laundry facilities, heated, close in. $40. 384-4702.
AVAILABLE JULY 1. LOVELY redecorated 3-room suite, 3½-mile circle, right on bus line. 998 Gorge Rd. West. 382-8402.
CLOSE TO JUBILEE AND SCHOOL. 2-bedroom lower floor. Fridge and range. Children welcome. $70. Ph. 385-1877 after 6 p.m.
2-ROOM, SELF-CONTAINED, UTIlities included, $40. 968 Balmoral Rd. 388-5882.
3-ROOM SUITE, $60 A MONTH including light and utilities. 827 Simcoe.
UPPER FLAT, 3-ROOM AND bath, self-contained, heated, quiet. Empress Ave. $65. EV 4-6900, evgs.
UPPER SUITE, 3 ROOMS, GAS stove, adults only. $35.00. 2927 Cedar Hill Rd.
3-ROOM SUITE, CLOSE IN, ON Pandora. Range and fridge. Older woman preferred. Phone EV 2-7663.
$50 A MONTH, 3-ROOM SUITE, utilities included. Phone EV 3-3348.
SUITE FOR RENT. NEAR VICtoria high school. Phone 385-6925.
ONE-BEDROOM UNFURNISHED suite for rent. Phone EV 2-9658.
NADEN — MODERN 1-BEDROOM. Fridge and stove. 385-8272.
BRIGHT, COSY 1-BEDROOM STE Modern, panelled, carpet, EV 2-1777.
CLEAN, QUIET, 3-ROOM SUITE. Fireplace. EV 3-8345.
PHONE NOW FOR 2-BEDROOM. Nice view, near Naden. 383-6965.

GOODACRE TOWERS
350 Douglas Street
(opposite Goodacre Lake)
Phone 385-8111
BACHELOR SUITES
$90.00
ONE-BEDROOM
From $115.00
TWO-BEDROOM
From $150.00
FEATURES:
* Swimming Pool, 80'
* Vanity Bathrooms
* French Provincial Kitchens
* Individual Thermostats
* Excellent Television
* Westinghouse Equipment
* Large Balconies
* All Modern Features
* Drapes supplied—two tracks
Rental Hours
10 A.M. to 8 P.M.
GOODACRE TOWERS
350 Douglas Street

P. R. BROWN RENTALS
BRIARWOOD—879 Esquimalt Road. Attractive 2-bedrm suite, all conveniences. $97.50; also 1-bedrm suite at $87.50.
CARLTON APTS. — 934 Esquimalt Road. Attractive 1-bedrm suite. Wall-to-wall carpets, elec stove and fridge. Heat, light and water included in rent of $95.
MARALENA COURT—1610 Belcher Avenue. Very attractive 1-bedrm ste in new block. All conveniences. Handy to trans and shops. $110.
DAYMER APTS.—2150 Cadboro Bay Road. Attractive 1-bedrm ste. All conveniences incl cable TV. $92.
GLENESK MANOR — 140 Douglas Street. Attractive 1-bedrm suite with all conveniences. Handy to park and water, and walking distance to town. $107.
VALMAR APTS.—475 Quebec Street, 1-bedrm ste in new block. All modern conveniences incl elevator. Walking distance to park and town. July 1 poss, $105. Also bachelor suite at $90.
P. R. BROWN & SONS LIMITED
762 Fort Street 385-3435

NEWTON
GARDEN VILLAGE
1738 NEWTON ST.
Near
Royal Jubilee Hospital
FEATURING:
Cablevision, heated year-round swimming pool, three children's playgrounds, individual heat control, private patios, laundry facilities, drapes to all windows. Children welcome. For further information, phone 385-8473.
NO PETS
CHILDREN WELCOME!
* LARGE HEATED POOL.
* LARGE PLAYGROUND.
* INDIVIDUAL WASHERS AND DRYERS IN EACH SUITE.
* PRIVATE ENTRANCES, COURTS BALCONIES. AMPLE PARKING.
* DRAPES, VENETIAN BLINDS.
* STOVE AND FRIDGE.
* FREE TV HOOKUP.
* HEAT, HOT WATER INCLUDED.
* ADJACENT TO SCHOOLS, BUSES, SHOPPING.
* 2-3 BEDRMS., 1½ BATHS.
BURNSIDE GARDENS
BURNSIDE and TILLICUM
Phone 384-0034

BREATHTAKING
Water and Mountain View
SEAVIEW TOWERS
450 Dallas Road
Several suites available in this attractive high-rise which has all modern facilities including swimming pool.
Bachelor Suite ..... $ 82
1 Bedroom Suite ..... $ 87
2 Bedroom Suite $127
Viewing hours 11 a.m.-8 p.m. Weekdays or by appointment
See resident manager or
P. R. BROWN & SONS LTD.
762 Fort Street 385-3435

PRINCESS CHARLOTTE
467 Lampson St.
* Heated Swimming Pool
* Free Blacktop Parking
* Free Automatic Laundry
* Wall-to-wall Drapes
* Patios and Balconies
One-Bedroom—$ 95
Two-Belroom—$110
See Resident Manager
Suite 104 — Ph. 383-2368

R R R R R R R R R R R R R R
R BEAUTIFUL WATERFRONT R
R ROYAL BEACH COURT. R
R Elevator, individual heat control, colored fixtures, free R
R automatic laundry, free parking, storage. One only 1-bedroom suite at $90. One only R
R 1 bedroom suite at $100. R
R 628 DALLAS RD. EV 6-3881 R
R R R R R R R R R R R R R R

ROYAL LANCER
1327 Cedar Hill Crossroad
New and spacious, well equipped with colored fixtures and appliances, controlled entrance and elevator service.
1 Bedroom—$102.50
To view phone 477-1178 or 385-7707. Norris & Wilcox Oak Bay Realty Ltd.
EMERAUDE APT., 611 ADMIRALS Rd. Avilable, soundproof 1 or 2-bedroom suites. From $85 to $115 a month. Private balconies, individual heat control, automatic laundry facilities, draw drapes, colored fixtures and fans in kitchen and vanity bathroom. TV hookup. Phone EV 3-5651 or EV 2-7918.

THE PONDEROSA
1184 ESQUIMALT ROAD
1-Bedrooms, $87.50-$105
2-Bedrooms, $110-$125
All the latest features. Elevator, free laundry, muzak, drapes, etc. See resident manager or ph. EV 3-7419.
SEE THIS, A BACHELOR SUITE for 1 or 2 business women, walking distance Buildings or up town. Don't pass this up. It's clean. EV 3-7024, 386-2368.

LORRAINE APARTMENTS
1125 HILLSIDE
Near Cook. Modern 1-bedroom suite. 384-9923 or 385-8360 after 6 p.m. weekdays.
LARGE BACHELOR SUITE, SELF-contained, main floor, 1021 Pemberton Road, quiet street near bus and stores, $50. Call M. Cook, 383-5373, between 6 and 7 p.m.
DE LUXE, 1-BEDROOM SUITE IN new apartment. Close to sea and stores. Parkside Manor, 1198 Esquimalt Rd. Rent includes cablevision, $95. Battery St. G. Dunn, EV 6-6453, EV 5-4233.
A FEW SELECT SUITES ON TOP floors of Victoria's most luxurious accommodation, surrounded by parks and near downtown. For appointment to view 386-6250 or 385-4741.
SELF-CONTAINED WITH ELECtric range and fridge. Automatic heat. Private entrance. $58 per month. EV 3-0388.
ONE BEDROOM SUITE WITH sundeck. Viceroy Apts. $90 or $87.50. On lease. 385-2458. Or eves. or weekends 385-3038.
LARGE 1-BEDROOM SUITE IN new apartment block. Fridge, stove, drapes, colored appliances and heat included. $90. EV 3-7419.
VICTORIA WEST — 2-BEDROOM suite, $40. Bachelor suite, $30. All suites electric and self-contained. Phone after 4 p.m. EV 3-8601.
2-BEDROOM SUITE, HEAT AND water supplied, private entrance. 477-6055.
THREE-ROOM, SELF-CONTAINED suite, available July 1. $65 per mo. Victoria Realty, EV 2-9145.
3-ROOM SUITE, GAS RANGE, heater, quiet. Adults only. Close in. EV 8-5279.
SPACIOUS 5 BRIGHT ROOMS, UPstairs, heat, hot water and range. $80. Jubilee district. 477-4881.
UPPER DUPLEX, 3 ROOMS, 559 David St. $30. EV 3-7798 or 479-1274.
SOMEONE IS LOOKING FOR THE ITEMS YOU NO LONGER NEED.
A classified ad can put you in touch with a buyer.

129 APARTMENTS TO RENT UNFURNISHED

CHRISTIE POINT APARTMENTS
"On Portage Inlet"
11 Minute Drive from City Centre.
3 Separate buildings on 12½ acres of landscaped grounds.
ADULT ONLY BLOCKS
2-bedroom from $100
FAMILY BLOCKS
2-bedroom from $100
3-bedroom double plumbing $135
TOWNHOUSES
3-bedroom, 1½ baths, personal washer and dryer. $164 and $153
RENTALS INCLUDE
* Heat
* Laundry facilities
* Living and dining room drapes
* TV hookup
* Free parking
FEATURES:
Separate kitchens
Individual storage rooms
Scenic views
Heated swimming pool
Boat dock
City bus service
Playgrounds
Baby clinic
No through traffic
No pets
Kindergarten ($10 per month)
RESIDENTIAL RENTAL MANAGER
OPEN DAILY
9 a.m. - 9 p.m.
2891 Craigowan Rd. 385-0644

2626 ROCKLAND AVE. — HAS VICtoria's most superb sea view (near water tower) a spacious two-bedroom suite in converted house with living room, separate dining room, bathroom, kitchen and balcony, quiet and secluded, $150 per mth. 1 yr. lease. Available Aug. 1st.
VIKTOR APT. — 976 Humboldt St. Modern 1-bedroom apt., kitchen, stove and fridge, tiled bathroom, cablevision, auto. laundry facilities. $95 per mo.
SHARLSTON APT.—1405 Shadacona Ave. Convenient to town, modern bach. ste., living room, kitchen with elec. stove, fridge, bathroom, TV hookup, laundry facilities. $70 per mo. Available immediately.
104 DALLAS ROAD — 2 bedroom apt., living room, kitchen, bathroom, heated, $70 per mo. Available immediately.
410 MICHIGAN ST. — Private entrance, modern 1-bedroom apt. $90 per mo., living room, kitchen with stove and fridge, TV hookup, heated laundry facilities, walking distance to town. Available immediately.
MORRISON APT. — 1133 Hilda St. Large 1-bdrm. apt., large kitchen, bathroom, no steps. $65 per mo.
Contact Rental Dept.,
KER & STEPHENSON LIMITED
680 Broughton St.
EV 5-3411.

130 APARTMENTS WANTED

3-ROOM SUITE—GROUND FLOOR. Near 900 block Fort. Bay Rd. Victoria Press. Box 326.

131 DUPLEXES TO RENT

FAIRFIELD
Side-by-side duplex. Two b

143 BUSINESS OPPORTUNITIES

SUBURBAN GROCERY STORE
$80,000 TURNOVER
LIVING QUARTERS

Strategic location with ample room for expansion, no competition from chain stores. This man and wife operation shows a net profit of 16% on capital investment, price includes business, property and equipment.

Asking Price $29,900
with $5,000 Down

WAREHOUSE
HEAVY INDUSTRIES
2 LOTS

Below replacement cost, ideal for contractors, building 40'x80', well constructed. Can be handled with little cash and balance to suit.

Asking Price $19,500

For information on above, contact Wilf Gee, office EV 5-8794, residence EV 5-8307.

Clarke & Wallace Realty

INVESTMENT
IN
FUN AND RELAXATION

Here is an ouportunity to mix work with pleasure in this outdoor enterprise, just 7 miles from the City Centre. Situated in a natural ravine, beautifully developed, among giant trees where a fresh water stream runs through leafy glades. Large tennis courts, swings and a place to swim in—the natural riverpool—with picnic and camping facilities. A nine hole chip and putting course and a soft drink and ice cream concession. Plenty of parking space for cars. Large 5-bedroom home situated on a hill overlooking the area. Death in the family has curtailed the operation. Now is the opportunity to get the summer tourist trade. Nearly 4 acres of parkland. Asking $21,900—with reasonable down payment and terms to suit you. Take a look—it's a real treat—and so close to town. For appointments to view call JESSIE McGRATH, EV 5-6741 anytime. Northwestern Securities Ltd.

ROCKLAND
REST HOME
REDUCED FROM
$50,000 TO $42,900

This excellently located rest home has been reduced in price for quick sale and is licensed for 20 guests, is spotlessly clean and is situated amid beautifully landscaped grounds. It features 10 large guest rooms, spacious guest lounge and dining rm. Cabinet electric kitchen. Full basement and oil hot water heat. This property shows an excellent return and can be purchased on easy terms.

Viewing by appointment only
Exclusive
DICK JAMES, EV 5-1020
Swinerton, Stewart Clark, Ltd.

FAIRFIELD—9 UNITS
APARTMENT BLOCK
$38,500

Centrally located apartment block (not a conversion) close to transportation and stores, walking distance from town. The nine suites are self-contained, the heating is G.E. modern hot water unit, ranges and fridges included, all suites in good condition and fully rented. This is an ideal investment for an owner-operator and shows a very good return. Down payment $15,000 with good terms—reasonable offers considered.

A. L. Wagner GR 7-2989
Ker & Stephenson Ltd. EV 5-3411

BUILDING SUPPLIES
WITH SUITE

Located in a growing mid-Island community, this business is now showing a good profit with a splendid potential. Excellent appearance, good storage shed and yard, plus very nice living quarters. Full price for business, buildings, equipment and truck is $18,500 plus stock at invoice. Call Fred Westnedge at SK 4-2321, eves SK 4-7870. Write c/o Nanaimo Realty Co. Ltd., 17 Church Street, Nanaimo, B.C.

SELF-SERVE GROCERY
EARLY CLOSING
VANCOUVER ISLAND

Grossing over $112,000 annually, price includes $8,000 stock, good clean equipment, modern stucco building. Closed on holidays. Price reduced to $45,000 for quick sale. $17,000 handles; paper considered. Phone Allan Deering for appointment at 754-2811 or eves. 753-8166.

NANAIMO REALTY CO. LTD.,
17 Church Street, Nanaimo, B.C.

TRIPLEX
FULLY FURNISHED
REDUCED TO $11,900

Excellent terms available on this immaculate triplex close to Mayfair. No vacancy problems here and the revenue is a steady $165 p.m. Full high basement, OOM pkge. heat. You cannot go wrong on this one at this price. Exclusive. Call L. Marshall, c/o Fairfield Realty, at EV 5-9765.

Thriving Service Station Business, busy corner, modern building. Showing excellent returns. $14,000 will handle.

To view, any time, call:
BRENTWOOD PROPERTIES LTD.
7183 West Saanich Road
Brentwood Bay, B.C.
Phone 652-1141
Len Watson 652-2108
Harry Parker, 656-2847

FOUR SUITES
QUADRA STREET

Situated one mile from City Hall. All suites are well kept and spacious. Fridge and stoves included. Owner leaving city. Asking $22,500 but will consider all offers. Call JACK SCOTT at EV 4-0423. C. G. Heisterman & Co. Ltd., EV 3-4161, 1121 Blanshard.

ESQUIMALT

Side-by-side duplex, approximately 10 years old, one-bedroom units. Seaview, no steps, ideal rental investment. Rents $80 - $80. Taxes $246. Price $13,600. Terms. See this before you decide.

Mr. Randall, Res. 382-5447
George Randall Ltd., EV 4-8109
737 Pandora

CITY
3 SUITE REVENUE PROPERTY
$14,700 TERMS

No. 1 rent $75. No. 3 rent $65. Owner lives in No. 2. Oil hot water heat. Heavy wiring. Lot size 50x120. Lights on separate meters. For details and to view, CALL STAN SAGE, 385-2471 of Johnston & Co., Ltd., anytime.

CORNER STORE

Ideal for retired couple. Own part, plus modern equipment on 3-year lease. Rent only $50 per month. Net profit for 11 months in 1964 $3,427.50. Can be increased. Stock at invoice. For full particulars, phone BILL SQUIRES, EV 5-6741 or res EV 2-2260 anytime. Northwestern Securities Ltd.

VICTORIA MOTEL

Lovely, good to look at, immaculately kept. Wonderfully situated in a most picturesque location, 6 fine, fully furnished units plus the most comfortable 2-bedroom suite for owner. Great opportunity for an active, retired couple. FULL PRICE WITH TERMS, $49,500. Please call Ted Graves, EV 5-1448 or EV 2-5513.

Gardner Agencies Ltd.

FOUR SUITES
DOUBLE LOT

3 furnished suites. Stoves and fridges. Spacious owner's suite. New wiring, plumbing, O-matic furnace. Owner lives free. Terrific location and price is just $17,500. Terms. Call DORIS ADAMS, EV 5-6741 anytime. Northwestern Securities Ltd.

SxS MODERN DUPLEX

NORTH QUADRA — Smart and Modern, among new homes, no rental problems. O-O-M furnaces, utility rooms, carports. Terms available. BUY OF TODAY Price $15,950. McCandless Realty, 839 Fort. EV 3-6111, Eve's EV 4-5855 or EV 2-0870.

COFFEE SHOP, DOWNTOWN LOCATION. Fully equipped. Clean. All utilities supplied. No investment required for right party. Victoria Press, Box 321.

143 BUSINESS OPPORTUNITIES

SOUTH OAK BAY
4-Suite Apartment

Outstanding conversion with exceptional qualities.

If you are looking for a beautiful home with revenue in a choice location, this is your answer—Look at these features.

No. 1 Suite—2,150 sq. ft., 2 BRs and den, large kitchen, LR 35x20. Large fireplace. Cathedral ceiling. Gleaming oak floors.
No. 2 Suite—1,500 sq. ft., 2 BRs, LR, lge. kit. Through hall.
No. 3 Suite—900 sq. ft., 1 BR, LR and kit.
No. 4 Suite—630 sq. ft., 1 BR, LR, and kit.

New wiring and plumbing, hot water heating, 4 garages, laundry room, washer and dryer, full basement. Beautifully landscaped lot, 102x272 with ample fruit trees and garden. Excellent condition throughout. All private bathrooms. Full price $39,900 with terms.

For complete details call LLOYD MURRAY or DOUG LAWSON, EV 5-8771 anytime
Brown Bros. Agencies Ltd.
1125 Blanshard Street
EV 5-8741

ROYAL TRUST COMPANY
1205 Government St.
388-4311

FAIRFIELD REVENUE
Quiet Street
Four Suites
Full Basement
New Furnace
New Wiring
$14,500 with $2,500 Down
ERIC SALM
Local 46
After Office Hours
386-1616

ROYAL TRUST COMPANY
1205 Government St.
388-4311

QUALICUM ARMS INN
ON FABULOUS QUALICUM BEACH
NOW OPEN
FOR INSPECTION

Live here and spend your vacation at home. The owner of this sand and sea resort lodge is unable to operate this year because of pressure of business in Edmonton. He came into our office and said—SELL! He and his family have had tremendous enjoyment of this select property for the past 10 years and he regrets having to make this decision to sell. He has no delusions of grandeur regarding value, as a result, this prime beach front property is bargained for immediate sale. Accommodates 50 guests (in lodge and cottages) plus a 4-bedroom, 2 bathroom residence. Hurry before he changes his mind. Unbelievable at only $70,000. Free and easy terms. A exclusive listing. L. E. KIRK, EV 5-6741. Northwestern Securities Ltd.

FAIRFIELD REVENUE
FOUR SUITES
DE LUXE OWNER'S SUITE

Here is an opportunity where the owner can live in luxury and let the tenants pay all the bills. Three spacious self-contained one-bedrm suites rented to satisfied tenants and an owners' suite with separate entrance, consisting of smart, modern kitchen, separate dining rm, comfortable living rm with attached sunroom (could be 3rd bedrm), 2 lge bedrms and 2 separate bathrms. This property is well located and in 1st class condition. If suitable, owners will take your home as dn. pymt. See it now. Full price $27,900. Exclusive with J. Moore, 386-2996—477-2223, ISLAND HOMES LTD

"BLUE MOON" SPECIAL
NEVER A VACANCY
15 SUITES

Here is one of the most unique revenue properties available today. The entire construction is one of top quality throughout, featuring bachelor, 1 and 2-bedroom units, all large storage areas. This is the first time offered and is located in the city's top rental area. For further information, and appointment to view, please phone V. Wilson, EV 5-6331, or evenings, EV 4-3430.

V. J. Wilson & Co. Ltd.,
850 Gordon St.

FAIRFIELD—NEAR PARK

This excellently located block of 5 apts., each having sep. ent. and sep. bsmt, new automatic oil furnace, frig and stove. Each apt. comprises living room with fireplace, 2 bedrms, kitchen and dinette and 4-pce bathrm. Minimum of expense to upkeep. This property cannot be duplicated at anywhere near the asking price of $42,300. Owner will consider mortgage or land as part payment.

Exclusive Agents
A. BERNARD & CO., LTD.
655 Fort Street EV 4-8335

REVENUE
JAMES BAY
HIGH RISE

Six self-contained suites paying over 10%. Stucco building, large lot in high rise district. Hot water heat. Owner transferred.

Asking Only $35,000

For particulars, call Jack Brown at 384-4976 evenings; 384-8124 days.

PEMBERTON, HOLMES LIMITED

OAK BAY DUPLEX

Ideal situation near Windsor Park and Oak Bay Marina. Each floor has Living Rm and 2 Bdrms, 3-pce bath, kitchen with dining space. Auto. Gas heat, 2 garages. Beautiful secluded garden, 2 lots 50x110 each. Taxes $194 net. Clear title. Rent $145.00 Cash or terms. Price $16,900. Call W. Lellow 385-7776 or EV 5-5101 Res. Town & Country Realty Ltd.

VALUABLE
BUSINESS SITE

Property, store, fixtures and stock, corner lot, 97.7 frontage on Humboldt and 75.4 frontage on Blanshard, zoned commercial. Owner will consider offers.

Hope Newton, 383-7124 anytime
BOORMAN INVESTMENT CO. LTD.
383-7124

CORNER STORE
ONLY $1,900

Dandy retirement project for a couple. In midst of new housing development. Good potential here. On renewable 3-year lease with 18 months to run. Owner's suite has 2 bedrooms, lovely living room and kitchen. More details from

Mrs. Mitchell res. 477-6838
Colony Home Sales EV 6-3231

OWNER SAYS SELL

Good converted up and down duplex with wiring, heating and plumbing all recently done. Property has been well maintained. Upper suite has been continuously rented to same tenants for more than four years and is anxious to stay on. Rental from this upper suite will almost make your payment. Full price $10,750. Terms available. Phone P. Sivertsen at City Brokerage Ltd., 386-3547.

Investment Opportunity

100x126.75 ft. potential apartment site. Located by Fort and Yates St. At present is revenue property with income of over $400 monthly. Absentee vendor anxious to sell.

FULL PRICE $25,000

For full particulars, call JOHN NEFF, EV 5-6741. Northwestern Securities Ltd.

FRANCHISE DEALERSHIPS

New Franchise opportunities are offered every month in the "Dealer-Franchise Review." Write for brochure: Dealer-Franchise Review (VC),

P.O. Box 144, Stn. A
Calgary, Alberta.

WATERFRONT GENERAL STORE, White Rock, B.C. Guarranteed $3,000 stock, plus equipment and living quarters. Price $18,500. Half cash and terms arranged. Victoria Press, Box 253.

FISH AND CHIP CAFE WITH lease open to offers. Will rent, or sell. Apply Marigold Service, Burnside at Marigold. EV 4-4077, EV 4-7338.

ESTABLISHED DRESSMAKING and alteration shop, excellent location. 386-7232.

143 BUSINESS OPPORTUNITIES

CITY MOTEL
AND
GROCERY STORE

An investment opportunity of unusual scenic location right in with frontage on 3 streets, this property is priced right. The land value will continue to increase. The buildings are not new but will yield excellent returns for many years with proper management. The 10 housekeeping motel units alone provide a good living and you will be amazed at the turnover in groceries for the size of the store. Two-bedroom living quarters for the owners. Your immediate inquiry is invited. Call

TOM MOTTERSHEAD
383-6039
UNIVERSITY REALTY LTD.
477-1855

FAIRFIELD
CLOSE IN
23 SUITES FURNISHED
Gross Income Approx. $36,000
FULL PRICE $225,000
$62,000 DOWN

OAK BAY
NR. WATER
12 SUITES—NEW
FULL PRICE
$125,000
12% on DOWN PAYMENT
of
$40,000

Jack Mears
EV 5-7707 anytime.
Mears & Whyte Oak Bay Realty Ltd.

EXCEPTIONAL
FOOD MARKET

Here is an excellent opportunity to get a very successful food market at very reasonable terms. Through the earnings of this market the owner has acquired substantial investments and is now retiring. First time offered. Very good volume and an authentic P & L showing $1,000 per month net return. Available on lease. Large floor area, modern equipment. Priced for an immediate sale at $8,900 plus stock. No phone information. Jack Henderson, EV 4-0531. Hagar & Swayne Ltd.

ELK LAKE
BUSINESS

Excellent location right beside Elk Lake. At present operated as lunch counter and grocery. A real potential for couple knowing the restaurant business or for some specialized business. Consisting of large store, 2-bedrm living quarters, lot, all cafe fixtures and equipment—for $26,500 with good terms, or will accept C. T. home or property as part down payment. R. Hanson at ISLAND HOMES LTD., 386-2996, res. 477-3720.

"CORNER GROCERY STORE"

Not a large store but it is a busy little store on a good corner location. Approximate turnover $30,000 per annum. Excellent for one person operation. Asking $2,500 plus stock. Good terms available. Phone V. Wong, EV 5-2458 anytime, Byron Price, 1314 Quadra St.

RED-HOT BUY

For man, woman or couple, restaurant and coffee shop, one of the finest in town. Small staff, high return. Asking $18,500 with terms. Phone J. Ettema of Rithet Consolidated Ltd. at EV 2-4251.

RESTAURANT

Centre of City. Short hours. New equipment and kitchen. Seats 70. $10,000 cash down, balance of $15,000 by monthly payments. See J. M. Johnson, Gardner Agencies Ltd. 385-1448.

POTS OF GOLD

I have FIVE outstanding buys in Coffee Bars and Restaurants from $2,100 to $7,000 full price. BEV McARTHUR, EV 5-6741, anytime. Northwestern Securities Ltd.

SERVICE STATION AND GARAGE and large residence on 2 acres of land up the West Coast of Vancouver Island in Ucluelet, Chevron dealer. 726-4221 Ucluelet, Box 151.

ATTENTION BUTCHERS!

Well established meat market with good equipment. Cash $4,800. Principals only. Victoria Press, Box 356.

146 BUSINESS OPPORTUNITIES WANTED

OUNG, ENERGETIC CHARTERED accountant interested in taking over established accounting firm or a partnership. What offers? Victoria Press, Box 376.

APARTMENT BUILDING WANTED, minimum 10 suites. Older type preferred; no conversions. Reply to Victoria Press, Box 318.

147 EXCHANGE REAL ESTATE

TRADE
YOUR OLD HOUSE

for new plus money to you. Also we take notes or mortgages as down payment. Life is short! Enjoy it by living in a Kasapi House. See us at 2080 Douglas Street or phone 386-6191. Kasapi Construction Co. Ltd

V. J. WILSON & CO. LTD.
850 Gordon St. EV 5-6331

We specialize in exchanges on all types of commercial properties and investments.

VICTORIA CONSTRUCTION LTD. takes trades on custom-built houses. Phone Mr. Jones EV 4-5112 or GR 9-1506 for full particulars.

2-BEDROOM BUNGALOW, O-H-W heat, bsmt. What offers? EV 6-6462.

149 LISTINGS WANTED

MY LISTINGS ARE NEARLY ALL sold! To sell, I must advertise, so if you have a property for sale, would you give me the opportunity to assist you to the best of my ability. Phone Mrs. Ellen Speers, EV 4-0531 anytime. Hagar & Swayne Ltd.

If your property is suitable for VLA I would appreciate your listing, as many veterans are looking for settlement.

D. Leslie Macdonnell
EV 4-4962 388-3535
B.C. Land and Insurance Agency Ltd.

FOR FAST SALES, LIST WITH DALBY & CO., 1010 BLANSHARD EV 3-6241.

149 LISTINGS WANTED

HOUSES NEEDED
DESPERATELY!

SOUTH OAK BAY, GONZALES AND FAIRFIELD AREAS

BUSINESS HAS BEEN GOOD

I have clients waiting, some with substantial cash. This is the big month for sales.

"WHEN IN REALTY NEED WISE PEOPLE CALL"

ERNIE WEED"
385-9765

LIST WITH ME AND GET READY TO MOVE
FAIRFIELD REALTY

ATTENTION
VLA APPLICANTS

Let me help you to find suitable V.L.A. property. I have retired after 17 years as settlement officer for V.L.A. in Victoria area and have a wide knowledge of your needs and the district.

D. L. MACDONNELL,
Res. EV 4-4962 388-5535
B.C. Land & Insurance Agency Ltd.

E. E. HEATH
625 Yates St. 382-3108
Serving Victorians for 55 Years

Completed sales in May and June have seriously depleted our listings. If you are having trouble selling or anticipate selling your property we would appreciate the privilege of being of service to you. Your listing will be given prompt and efficient attention. List with us today.

"WANTED NOW"

A duplex, triplex or 4- or 5-suite apartment. Well finished, quality conversion preferred — my clients want space. If you have such a property please call me. Price to around $35,000.00. Oak Bay, Gonzales or Fairfield preferred. Please call Roy Smith, EV 2-2137 anytime.

Western Homes Ltd.

HOMES AND OTHER PROPERTIES wanted. H. V. Gross, EV 4-6614 at THE YORKSHIRE, 737 Fort St.

150 HOUSES FOR SALE

MOREY
&
JOHNSTONE LTD.

1136 Gov't. opposite Eaton's
388-4294 day or night

586 BAKER
MAKE YOUR OFFER

Owner says sell this 10-yr.-old 3-bedroom 4-pce. bath home. Refinished oak floors. Fireplace. Full basement with drive-in garage. Oil-O-Matic heat and fenced back yard. C. J. Henry, 388-4294 anytime

6-SUITE
APARTMENT
PRIME LOCATION

6 self-contained suites, in a well-maintained condition, in the Cook-Fairfield area. Long term tenants. Four 2 bdr. suites, one 3 bdr. and one 1 bdr. New oil furnace. Showing 10% yield, $30,000 with good terms available. NEW EXCLUSIVE LISTING. For appointment to view, call RAY RAWNSLEY, 388-2471, Johnston & Co. Ltd.

OAK BAY GROCERY
LAND AND BUILDINGS

This long established business is situated in an excellent location and is an ideal man and wife proposition. Pleasant living quarters. ALL THIS is offered (land, buildings, fixtures, plus stock at invoice) at a most reasonable price with excellent terms. For further information contact A. F. GOWER, EV 5-7707 anytime. Mears & Whyte Oak Bay Realty Ltd.

OPPORTUNITY IS HERE

Apartment site with approved plans located close to the city in first class residential area. Building can be completed with $40,000 cash. See J. M. Johnson, Real Estate Developments, Gardner Agencies Ltd., ph. EV 5-1448.

FAIRFIELD

Small food market. Nice steady turnover. Excellent location. Easily operated by one person. Cash business. 3 bedrm. liv. quarters on lease. Full price $2,000 plus stock at inv. Stan Hylands, EV 4-9305, EV 3-3520. Financial Survey Ltd.

"CORNER GROCERY STORE"

Not a large store but it is a busy little store on a good corner location. Approximate turnover $30,000 per annum. Excellent for one person operation. Asking $2,500 plus stock. Good terms available. Phone V. Wong, EV 5-2458 anytime, Byron Price, 1314 Quadra St.

RED-HOT BUY

For man, woman or couple, restaurant and coffee shop, one of the finest in town. Small staff, high return. Asking $18,500 with terms. Phone J. Ettema of Rithet Consolidated Ltd. at EV 2-4251.

RESTAURANT

Centre of City. Short hours. New equipment and kitchen. Seats 70. $10,000 cash down, balance of $15,000 by monthly payments. See J. M. Johnson, Gardner Agencies Ltd. 385-1448.

POTS OF GOLD

I have FIVE outstanding buys in Coffee Bars and Restaurants from $2,100 to $7,000 full price. BEV McARTHUR, EV 5-6741, anytime. Northwestern Securities Ltd.

SERVICE STATION AND GARAGE and large residence on 2 acres of land up the West Coast of Vancouver Island in Ucluelet, Chevron dealer. 726-4221 Ucluelet, Box 151.

ATTENTION BUTCHERS!

Well established meat market with good equipment. Cash $4,800. Principals only. Victoria Press, Box 356.

146 BUSINESS OPPORTUNITIES WANTED

OUNG, ENERGETIC CHARTERED accountant interested in taking over established accounting firm or a partnership. What offers? Victoria Press, Box 376.

APARTMENT BUILDING WANTED, minimum 10 suites. Older type preferred; no conversions. Reply to Victoria Press, Box 318.

147 EXCHANGE REAL ESTATE

TRADE
YOUR OLD HOUSE

for new plus money to you. Also we take notes or mortgages as down payment. Life is short! Enjoy it by living in a Kasapi House. See us at 2080 Douglas Street or phone 386-6191. Kasapi Construction Co. Ltd

V. J. WILSON & CO. LTD.
850 Gordon St. EV 5-6331

We specialize in exchanges on all types of commercial properties and investments.

VICTORIA CONSTRUCTION LTD. takes trades on custom-built houses. Phone Mr. Jones EV 4-5112 or GR 9-1506 for full particulars.

2-BEDROOM BUNGALOW, O-H-W heat, bsmt. What offers? EV 6-6462.

149 LISTINGS WANTED

MY LISTINGS ARE NEARLY ALL sold! To sell, I must advertise, so if you have a property for sale, would you give me the opportunity to assist you to the best of my ability. Phone Mrs. Ellen Speers, EV 4-0531 anytime. Hagar & Swayne Ltd.

If your property is suitable for VLA I would appreciate your listing, as many veterans are looking for settlement.

D. Leslie Macdonnell
EV 4-4962 388-3535
B.C. Land and Insurance Agency Ltd.

FOR FAST SALES, LIST WITH DALBY & CO., 1010 BLANSHARD EV 3-6241.

150 HOUSES FOR SALE

NORTHWESTERN
REALTY
of Victoria
Ltd.
909
GOVT.
ST.
EV 5-6741

WATERFRONT
OPEN HOUSE
8503 Dencross Terrace
SAT. 2-5 P.M.

Drive out the Pat Bay Highway to Amity Drive, turn right to Dencross and you'll have a most delightful surprise. This is an outstanding, waterfront property with a fantastic view that you'll fall in love with. Twenty-seven ft. living room with views from every window, fireplace. Large cabinet kitchen, two bedrooms. Full basement with drive-in garage. Lovely landscaping, circular driveway, nice beach. Full price only $24,950. To view this exclusive ahead of time, dial 385-6741.

Ask for John Molyard

OPEN HOUSE
SAT. 2-5 P.M.
2445 SUTTON PL.

A new N.H.A. quality home in a treed area which gives one a sense of seclusion and creates an interesting street on which to live. The large living room has an attractive raised fireplace, the dining room is entertainment size. Four bedrooms and a large rumpus room area. You will be more than pleased with the quality of this home priced at $23,900. ETHEL HARVEY, EV 5-6741 in attendance.

OPEN HOUSE
SAT. 2-5 P.M.
4042 Cedar Hill X Rd.
(NEAR THE CORNER OF FRED ST.)

It's brand new and the builder has outdone himself—the finish cannot be excelled. He knows he is losing money but the situation calls for action and he will look at any offer. Oh yes, there are 3 full bedrooms, a remarkable kitchen, large sundeck, roughed-in recreation room in high, daylight basement. Extra roughed-in plumbing too. Asking price is $16,900. Try any down payment. JACK WILLIAMS, EV 5-6741 in attendance.

QUALICUM ARMS INN
ON FABULOUS QUALICUM BEACH
NOW OPEN FOR
INSPECTION

Live here and spend your vacation at home. The owner of this sand and sea resort lodge is unable to operate this year because of pressure of business in Edmonton. He came into our office and said—SELL! He and his family have had tremendous enjoyment of this select property for the past 10 years and he regrets having to make this decision to sell. He has no delusions of grandeur regarding value, as a result, this prime beachfront property is bargained for immediate sale. Accommodates 50 guests (in lodge and cottages) plus a 4-bedroom, 2-bathroom residence. Hurry before he changes his mind. Unbelievable at only $70,000. Free and easy terms. An exclusive listing. L. E. KIRK, EV 5-6741.

"OPEN HOUSE"
958 TERRACE
SAT. AND MONDAY,
2-5 P.M.

Perfect for the Doctor or Professional man who desires the above-average home in this choice area. This is indeed a well-planned home, spacious and roomy in its design and with a nice sea view. From the entry hall to the entertainment-sized living room; one gets the feeling of being at home—large bright windows to take advantage of the surroundings, separate dining room. Cabinet kitchen with golden ash cupboards. Two-piece powder room off the entry-hall plus large four-piece vanity bath. Three large bedrooms. In the full basement, a large rumpus room plus a further bedroom or den. On a well-treed lot, this is indeed unique and well merits your viewing. Well priced at only $26,950. Do drive up. Ample parking. Mrs. Ruth McIver, EV 5-6741 or res., EV 6-2819, in attendance.

OPEN HOUSE
SAT., 2-5 P.M.
3149 MILGROVE

You are welcome to inspect this new listing, a quality built home with loads of extra features. Handy location in the George—Close to schools, bus and stores. 4 years old and in immaculate condition. 3 bedrooms and full basement. Fruit trees. Owner transferred—has underpriced to sell quickly at only $13,950. GEORGE CHRISTIAN and FRED BERGMAN in attendance. EV 5-6741.

WE TRADE HOMES

You can now exchange your property for a home of your choice by using Northwestern's Trade-in plan.

WE BUY HOUSES

We will make you an immediate cash offer for your house, if it is priced to show a fair rental return.

WE BUY AND SELL
MORTAGES

We will pay you full market cash value if you are receiving monthly payments from a mortgage or agreement. We also have money available for new mortgages at current interest rates. For a quotation without obligation, please phone J. D. SMITH, at EV 5-6741, or eves. EV 3-5884.

PLANNED FOR
IMPORTANT PEOPLE

Match this against any similarly priced home you've seen and you will agree this one boasts more comfort and beauty per room than any other in Victoria. There are 5 bedrooms, a very large family room, 3 full bathrooms. Even the kitchen with its many cupboards in French motif comes with appeal. 3½ miles from town in beautiful Gordon Head. Owners forced to leave for Regina. Priced at $23,900 — terms of course. J. J. WILLIAMS, EV 5-6741.

GORDON HEAD
UNIVERSITY WAY

A home you will be proud to own. Spacious and well designed from the moment you enter the front door. Large arched entry with wall-to-wall carpet throughout, living room and dining room, 4 bedrooms, extra plumbing off the master bedroom. Very de luxe kitchen. Built-in oven and range top. Breakfast area. Glass sliding doors to sundeck. Also, sundeck off the living room. Full basement, rumpus room area with fireplace roughed-in. Good residential area. Price $23,500—terms. For appointment to view, call BILL SQUIRES EV 5-6741 anytime.

YOU CAN TRADE
FOR
GORDON HEAD

A spacious 3-bedroom quality home. Designed to suit the naturally treed setting. Large entrance foyer and through hall. Living room made for entertaining with raised hearth black-slate fireplace and mahogany panelling. 16x16 ft. dining room, convenient kitchen with good-size dining area. Utility room on main floor. Full, high basement with rec room. Circumstances are forcing a quick sale or trade. Price $22,500. Phone M. SMITH, EV 5-6741.

RAMBLING RANCHER
with Seclusion and View

Situated on a high and large, treed lot. Near Catholic school and church. Fully modern with many attractive features including 3 or more bedrooms, large family room, 2 full bathrooms, large workshop and double carport. This home is really different and must be seen to be appreciated.

Full Price $18,950

Exclusive with JOHN NEFF, EV 5-6741.

150 HOUSES FOR SALE

NORTHWESTERN
REALTY
of Victoria
Ltd.
909
GOVT.
ST.
EV 5-6741

MODERN SPLIT-LEVEL
TREED SETTING

Situated on a professionally landscaped lot. Near all conveniences, this 1200 sq ft home is ideal for the growing family, complete with separate dining room, knotty pine cabinet kitchen, 3 bedrooms, plus extra bathroom and roughed-in rumpus area in basement.

Full Price $18,900
Terms Available

Exclusive with JOHN NEFF, EV 5-6741.

6 GOOD REASONS

1. Sparkling 3-bedroom, full basement home. Loaded with extras and just one year old. Cedar Hill X Road. Full price $16,000. Terms.
2. Gracious one-owner home, 3 bedrooms, recreation room with bar, mountain views. Shelbourne Plaza. Full price $15,300—Easy terms.
3. Ten-room family home. 2 full baths, oil hot water heat. Young ideas and lovely old trees. Oak Bay border. Full price $12,950.
4. Unusual 6-room bungalow. Automatic heat, trees and garden. High Haultain. Full price $10,500—Terms.
5. Shiny as a new pin with beautiful water view. Will consider minimum down payment. Full price $7950.
6. Five-room bungalow. James Bay. Try $300 down. Full price $5500. BEV McARTHUR, phone EV 5-6741 anytime.

BRAND-NEW

Sparkling new, 3-bedroom home. Nice size living and dining room. Parquet oak floors. Sliding glass doors to sundeck, lovely kitchen. Very usable basement. OOM heat. Carport. LOW LOW DOWN PAYMENT. This home compares favorably with homes of $16,900 and is

ONLY $14,900

Call anytime, MRS. McGRATH or MRS. WEIR, EV 5-6741.

HIGH GORGE

Lovely, modern, 3-bedroom, full basement home situated on a fully landscaped and fenced yard. Complete with in-line living and dining rooms—large electric kitchen plus rumpus in the full basement. EXCELLENT TERMS AVAILABLE

Full Price $14,900

Exclusive with JOHN NEFF, EV 5-6741.

POTENTIAL V.L.A.
DRIVE BY
4280 Cedar Hill Road
2½ ACRES

Where can you find property such as this so close in, near schools and shopping, etc? Owners have purchased another larger property and are anxious to get on the move. Four bedrooms in this home and heated with oil. For appointments to view call JESSIE McGRATH, EV 5-6741.

OAK BAY SOUTH

This excellent 3-bedroom, full basement home must be sold as owners have purchased another home. Nicely landscaped grounds, large living room with separate dining room. EXCELLENT TERMS AVAILABLE.

Only $13,900
John Neff—EV 5-6741

3 BEDROOMS
5½% MORTGAGE

This 3-bedroom, full basement home is a snap! Nearly 1200 sq. ft. Where else can you get so much for so little? Rumpus room. Only 8 years of age. Asking only $13,750. Don't wait—dial 385-6741 anytime.

Ask for John Molyard

HURRY, HURRY, HURRY

Reduced $2000 for a quick sale—was $14,950, now $12,900 with only $2000 down and $90 per month. Charming, older, 3-bedroom home. Separate, beamed ceiling dining room with built-in buffet and fireplace. Large den with fireplace and birch floors. The very attractive entrance and living room both have polished mahogany floors, full basement with near-new oil furnace. Beautiful setting surrounded with shrubs and rock garden. Call WALLY WOOD, EV 5-6741

NEW — 3 BEDROOMS
$1,500 DOWN

This new, Ranch-style, 3-bedroom home with built-in oven and electric range, hood and fan plus 1225 sq. ft. is a real bargain at $12,150. Monthly payments, including principal, interest and taxes are $96 per month. Phone now and ask for J. D. SMITH, EV 5-6741 or Res. EV 3-5884, to view this Colwood home.

ESTATE SALE
HOME PLUS SUITE

This attractive stucco bungalow offers large living room with fireplace, 2 bedrooms, large cabinet electric kitchen. Full basement with 3-room plus self-contained in-law suite. Oil hot water heating. Some furniture and appliances included at only $11,500. Details by calling FRANK BOUSFIELD, EV 5-6741 anytime.

"FOUR BEDROOMS"

Here's a dandy home for a growing family. Near elementary and junior high schools, bus and within easy walking distance to a shopping centre. Featuring spacious living and dining rooms, kitchen wired for range, automatic oil heat and full basement with playroom and workshop. Asking $11,500 with $1500 down. Call J. FIDLER, EV 5-6741.

TOP VALUE
2 BEDROOMS—FULL BASEMENT

In excellent condition throughout and situated near all conveniences in a large landscaped lot. Complete with large bright kitchen, extra room in the basement, OOM heat and plumbed for washer and dryer

$1000 Down
$10,950 Full Price
JOHN NEFF—EV 5-6741

PRETTY LITTLE HOME

On quiet Grange Road. 2 bedrooms, basement, beautiful big garden. $10,900 with terms. Call MRS. LeBUTT, EV 5-6741.

GLIMPSE OF SEA

Fairfield family home in quiet cul-de-sac. 3 bedrooms, full basement, OOM, large living and dining rooms. $10,750 with excellent terms. Call MRS. LeBUTT, EV 5-6741.

2 ACRES
2 BEDROOMS

A cosy, gleaming white stucco bungalow. Located on a 2-acre secluded site on the bank of a trout stream, where the salmon come to spawn. Large variety of trees and shrubs. Rose trellis and patio. Only 10-minute drive from City Centre. Price $10,000. Phone M. SMITH, EV 5-6741.

METCHOSIN
2¼ ACRES

Snug two-bedroom retreat with a sparkling sea view embracing that sweep of the straits from Victoria to William Head. Owner reluctantly must move and her loss is your gain. $7900 full price. Clear title. Phone J. J. WILLIAMS EV 5-6741.

PARTLY CONSTRUCTED

This is a good buy with only $500 down. 3 bedrooms, large living room, etc. 1305 sq ft in all—is situated on Luxton Road and can be purchased on A/S basis with only $65 per month. Priced for a quick sale at $5950. Call WALLY WOOD at EV 5-6741.

150 HOUSES FOR SALE

NORTHWESTERN
REALTY
of Victoria
Ltd.
909
GOVT.
ST.
EV 5-6741

END THE BATTLE
OF THE HOSE

Underground sprinkler system is only one of the many features of this quality 2-bedroom home. Large living room with fireplace. Bright electric kitchen overlooking a beautiful garden. Drive-in garage. To view, call JEAN SOUTH WELL, EV 5-6741 or res. 383-7754.

PANORAMIC VIEW
$7,900

Where else can you get a view like this and $1 taxes? View Royal. A spotless 2-bedroom cottage with automatic oil heat, electric kitchen. Call JEAN SOUTHWELL, EV 5-6741 or res 383-7754.

CITY DUPLEX
NEAR THE SEA

This down-and-up duplex has been completely renewed. New heating and wiring, plumbing, roof, stucco, fence and sidewalks plus paint, etc. Appraised monthly revenue $165. This property has been over improved for owners' use but is returning to Copenhagen in 30 days and must sell quickly. Priced below owner's investment at $18,250—cash. Phone J. D. SMITH, EV 5-6741 or res EV 5-3884.

BEAUTY SALON
BARBER SHOP
FISH AND CHIPS
OR YOU NAME IT

Yes, this 6-room, 1300 sq ft bungalow is designed to accommodate any of the above enterprises plus excellent living quarters. Situated on a large commercially zoned lot on a high-traffic-count street. Priced to sell quickly at $13,750. Call J. D. SMITH, EV 5-6741 or res EV 5-3884.

FAIRFIELD REALTY
335 COOK ST.

OPEN HOUSE
1613 KNIGHT AVE.
Saturday, June 26, 2-5
Monday, June 28, 7-9

Modern 2-bedroom retirement Gem or starter home. Full Cement Basement, Automatic Oil Package Heat, Gleaming Oak Floors throughout. Pleasing outlook, only $13,200. Terms available.

Del Hoegi, EV 5-9765 or EV 2-1043

COUNTRY LIVING
Within 4 mile circle
APPROX. 2½ ACRES

Modern 2 or 3 bedroom home. Full cement basement. Land all cleared, never ending supply of well water. Here you can pasture your horses or raise cattle, chickens or whatever you wish. Taxes $128 gross. Full price only $17,900. Clear title. For further particulars please call Del Hoegi, EV 5-9765 or EV 2-1043.

DE LUXE HOME
CHOICE AREA
GARDEN PARADISE

TRULY AN EXECUTIVE HOME AT A WORKING MAN'S PRICE

It will be love at first sight, when you see this lovely 1,300 sq. ft., 3-bedroom home. So full of appeal and charm. Just 5½ yrs. old and on a beautifully landscaped lot with a profusion of roses, shrubs and fruit. With No. 1 oak floors throughout, this home has 17x18 living room with R.H. fireplace, family dining room and very smart kitchen with dining area; plus 3 large bedrooms and vanity bath. The full basement contains completed rumpus room. Excellent terms available. Many, many included extras and underpriced at $17,500. Call L. Marshall, EV 5-9765.

CONTEMPORARY
LIVING
LOVELY BISCOE DRIVE
ONLY $14,950—TERMS

Here is a really different home that has a world of appeal. The very smart

150 HOUSES FOR SALE

C. G. HEISTERMAN & CO. LTD.

Realtors since 1864

OAK BAY TUDOR
$29,500

Situated on a beautifully landscaped secluded property. Close to Victoria Golf Club, this most attractive Tudor home offers a reception hall opening to spacious living room with bay window, large dining room, den with fireplace and powder room. Open stairway up to two large bedrooms and bathroom. Full basement with automatic oil heat. To view this exclusive listing call MURRAY BLANNIN eves. 388-1195.

HIGH QUADRA
4 BEDROOMS
¾ ACRE

Near-new contemporary home in oak treed area. Open plan interior offers spacious living room with floor-to-ceiling fireplace and dining room-family room combo with fireplace. Recreation also has stone fireplace. Double plumbing. Large sundeck with western exposure. Double carport. Lennox oil-o-matic heat. Plenty of play area for small fry. $4,000 down payment will handle. Call MR. HARRIS eves. GR 7-2198.

COLWOOD
3 BEDROOMS
ONE ACRE

Spacious Panabode bungalow, built 1958. Taxes only $74 net. 6% mortgage or clear title. Owner leaving city, asking $15,750. Call MR. SCOTT eves. EV 4-0428 or MR. HARRIS, eves. GR 7-1198.

TILLICUM
MUST BE SOLD

Here's a clear title retirement or starter home which can be bought with low DOWN and MONTHLY payments. New OOM, fruit trees, new wiring, large lot, new hot water, garage, 2 bedrooms, full basement. See it! Make an offer! Reduced to $8800. W. RAVENHILL, eves. 382-8608 or H. ATKEY, eves. 385-6302.

CLAREMONT
V.L.A. ½ ACRE

A delightful Tudor style home of 1,400 sq. ft. on main floor, 2 bedrooms down plus 2 up. Main bathroom down with 2-pce up. Nicely treed garden plus 3-car garage and workshop. Asking $19,800 with terms. W. RAVENHILL eves. 382-8608 or H. ATKEY eves. 385-6302.

1121 Blanshard St. 388-4161

READ

THIS !

$11,900 FULL PRICE
OAK BAY
3-BEDROOM

Large, older, family home. $1,500 to $2,000 down and $100 a month. Large package oil furnace, new heavy wiring, copper plumbing. Wired and plumbed for washer-dryer. 4-piece bath plus 2-piece on 2nd floor, 2 bedrooms down, 3 up. Built on solid rock. Full basement. Lovely large trees all around. Quiet, gracious neighborhood. I will show this home by definite appointment only. Please do not ask for a drive-by. I will not try to sell you anything, but I would be pleased to help you buy the home "you" want!

WHEN IN REALTY NEED
FIND OUT WHY WISE PEOPLE CALL

ERNIE WEED

CALL ME NOW AT
385-9765

X X X X X
YOU OWE IT TO YOURSELF TO SEE ALL OF A HOUSE. NOT JUST THE FRONT, DURING A QUICK DRIVE-BY!

For instance, here's one that has really been renovated on the inside, but the outside front looks bad. All it needs is someone with a little imagination and paint, and it will be the nicest home on the street.

Take a drive by if you want, but I'll be glad to show it anytime. No obligation!

1083 PENDERGAST ST.
FAIRFIELD

Large family home, 4 bedrooms. Real value here. Just reduced from $12,500 to only $11,500. $1,000 to $1,500 down. Balance like rent.

CALL ME TODAY

ERNIE WEED
385-9765
FAIRFIELD REALTY

5¼% MORTGAGE
1,150 SQ. FT.
Overlooking Golf Course

This spacious 3-bedroom home cannot be duplicated with its picture windowed living room and dining room overlooking the golf course, hills and trees. No closed-in feeling even in the lovely cabinet kitchen with eating area. The full extra high basement is roughed-in for a rumpus room and possession is IMMEDIATE. Seeing is believing and MUST BE SOLD quickly so we have priced it $1,000 below market value.

AT $14,900

Call Mrs. V. Roberts for exclusive showing, EV 2-8117 or EV 2-1988.

Newstead Realty Ltd.

QUIET, SECLUDED

RESIDENCE

For the professional man this house offers the ultimate for good living and entertaining, being large and having compact landscaped grounds, completely fenced.
3 to 5 bedroms, 3 bathrooms and the most luxurious rumpus room. This home could not be reproduced for the asking price of $31,000. Can be handled with a low down payment to the right party.
For further information, call 383-6478.

RUSTIC CHARMER
(Gordon Head)

A long low, 7-year rancher with 23 ft. living room, 2 large bedrooms, big, farm-style kitchen, wide hallways, all set among trees, lawns, flowers, fish pond. Behind a rich garden just full of fruits, berries, vegetables, grapes, gooseberries, logans, cascades, straws, currants—all ready for you. And there's a big separate workshop for Dad. The owner, a widower, asks just $14,900 and will take a low down payment, making it very easy to buy. See over with Frank Richardson. EV 5-6741. Northwestern Securities Ltd.

1631 OAKLANDS
4 BEDROOMS
UNDER 20 YRS. OLD

White and pretty and shining thru-out, 15x14 Living room — electric kitchen, plumbed utility. Duroid roof. Hundreds of shrubs. $3,200 and take over low payment of only $68 monthly including taxes or low down payment possible. Drive by and then quickly call Joyce Miller, Colony Home Sales, 388-3231 or 385-6161 for the "under $10,000 buy of the week."

BY OWNER, LANSDOWNE SLOPE, de luxe 3 bedrooms, completely panelled basement, den. Over ½ acre landscaped land for only $28,300. Open to offers. 385-5648.

NEAR SHOPPING CENTRES. Immaculate 1-bedroom house. EV 2-1282 3279 Alder St.

TWO BEDROOMS, NON-BSMT., $8LBOURNE AREA. 1ST CLASS. $82,500. PHONE EVES. 386-8690.

---

150 HOUSES FOR SALE

JOHN BISHOP'S
WEEKEND SELECTIONS

LOVELY SEAVIEWS
3-4 BEDROOMS
NEAR UNIVERSITY
SECLUDED GARDEN
Perfect Luxury Home

This OUTSTANDING VALUE could not be reproduced for the ASKING PRICE of ONLY $24,900. SPOTLESS and LIKE NEW in EVERY RESPECT the PERFECTION will please the most discriminating buyer. From the LARGE 24x15 LIVING ROOM with Beautiful Oak floor one has EXPANSIVE VIEW of the OCEAN. there is a GUEST-SIZE DINING ROOM and a SPACIOUS KITCHEN with LARGE EATING AREA. The Upper-level has THREE GOOD BEDROOMS and an OVERSIZE VANITY BATHROOM. On the Lower Level are TWO ADDITIONAL ROOMS and another BATHROOM all FULLY FINISHED, while a few steps down is a LARGE BASEMENT with ample space for a REC-ROOM. There is DRIVE-IN GARAGE and an additional Cemented parking area for two more cars. The GARDEN is a PICTURE OF PERFECTION with VELVET LAWNS and a WEALTH of FLOWERS AND SHRUBS. In addition there is a SECLUDED PATIO and a REAL GARDEN with FRUIT and Cold-frame. This is WORTH SEEING so PLEASE! NO DRIVE-BY'S.

JOHN BISHOP
EV 4-0531 (Day or Nite)

HI-VIEW LOCATION
GLANFORD AREA
3-4 BEDROOMS
RUMPUS ROOM

You CANNOT FIND BETTER in the entire area in a GOOD FAMILY HOME at a REASONABLE PRICE —ABSOLUTELY SPOTLESS with BEAUTIFUL OAK FLOORS THROUGHOUT—KOOLVENT AWNINGS over all the windows — EXPENSIVE ALUMINUM SCREEN DOORS in Front and Back. LARGE LIVING ROOM. Separate Dining room. SPACIOUS KITCHEN with BIG EATING AREA. Opening on to a LARGE SUNDECK with fitted benches. Three good bedrooms on Main floor and an almost COMPLETELY FINISHED BASEMENT with a REC ROOM, EXTRA BEDROOM and LARGE UTILITY with WASHER and DRYER connections and a 40-GALLON COPPER TANK. Just a few hours of work will finish the almost completed panelling. LARGE, WELL KEPT LOT with Lots of SHRUBS and FLOWERS and some Fruit trees. At the LOW PRICE of ONLY $13,900 this will MOVE AT ONCE!

JOHN BISHOP
EV 4-0531 (DAY OR NITE)

1121 Blanshard St. 388-4161

GORDON HEAD
TWO TOP-VALUES
ON SAME ROAD
QUIET CUL-DE-SAC

No. 1 3 Large Bedrooms — Large Kitchen with BIG EATING AREA — SPACIOUS LIVING-DINING ROOM (in line) — FINISHED REC RM. DRIVE-IN GARAGE and SPACE for TWO extra cars on BLACK-TOPPED AREA. LARGE LOT. Beautiful Hardwood floors throughout and GOOD FIreplancing available. WELL PRICED AT ONLY $16,750.

No. 2 A LARGE NO-STEP HOME with over 1,600 Feet of Living area. HUGE LIVING ROOM with LARGE DINING AREA in Line. Three BIG BEDROOMS with DOUBLES of storage space—LARGE REC ROOM with Raised Fireplace and a GOOD WORKSHOP, a MAMMOTH PATIO with OCEAN VIEW. VERY SECLUDED GARDEN and a Big Carport. This is an EXCEPTIONAL BUY at ONLY $18,900.

JOHN BISHOP
EV 4-0531 (DAY OR NITE)

LONG, LOW, SECLUDED
BIG, LOVELY RANCHER
15 MINUTES TO TOWN
500-FOOT DRIVEWAY
½-ACRE GARDEN
PLUS PASTURE

One of the BEST BUYS in the BEAUTIFUL ELK LAKE AREA. HIGH LOCATION with glimpses of LAKE and OCEAN. LARGE 34 ft. LIVING-DINING ROOM in line. Three GOOD BEDROOMS — TWO FULL BATHROOMS. Large Cabinet Kitchen with Eating Area. BIG UTILITY ROOM with Washer and Dryer connections. EXPENSIVE WALL-TO-WALL RUGS (over Hardwood). Large RECREATION ROOM with FRENCH DOORS to LARGE COVERED PATIO with FIREPLACE (THREE FIREPLACES in all). Nice Flower and Fruit garden and Lawns. Surrounded by TALL EVERGREENS and REALLY SECLUDED. In addition there is a DEN (or Office) and a WORK-SHOP, as well as a BOX-STALL for One horse. Located at the end of a 500 Ft. Long BLACKTOPPED DRIVEWAY this is TRULY SECLUDED. This is a BARGAIN at ONLY $23,900.

JOHN BISHOP
EV 4-0531 (DAY OR NITE)

OAK BAY DUPLEX
TERRIFIC BUY AT
ONLY $18,900

LOVELY FROM OUTSIDE and even BETTER INSIDE this is one of the BEST BUYS in a SIDE-by-SIDE DUPLEX. EACH SIDE has a LARGE LIVING ROOM, a DINING ROOM, TWO BEDROOMS, a SPACIOUS KITCHEN and a UTILITY ROOM as well as a GOOD GARAGE. LOTS OF STORAGE AREA. Both sides have an AUTOMATIC PACKAGE OIL BURNER. On a LARGE LOT just a good BLOCK FROM THE OCEAN. HURRY FOR THIS ONE!!

JOHN BISHOP
EV 4-0531 (DAY OR NITE)

HAGAR & SWAYNE LTD.
614 Yates Street EV 4-0531
Member of the Real Estate Board

M M M M M M M M M M M M
M HOME AND SUITE M
M High Quadra—View Property M
M (Near Town and Country) M
M Lge lot. Landscaped. Com- M
M prising attractive 3-bedroom M
M cathedral-entrance home, 5 M
M yrs old, plus an 800-sq-ft M
M self-contained suite. Nice view. M
M Priced right at $19,500. Phone M
M Mrs. Hall, eves. 386-6690. M
M Roy McGillivray 386-4294 or M
M EV 5-0827 M
M Morey & Johnstone Ltd. M
M M M M M M M M M M M M

ESQUIMALT
V.L.A.
¾ ACRE

This clear title property boasts of many features such as spacious living room with fireplace, separate dining room, family electric kitchen, large rumpus room. Full cement basement, heavy wired, copper plumbed, automatic oil heat. 11 fruit trees. Close to all schools, shopping and transportation. All this for $14,900. To view please call

FRANCEY SALYNUIK
EV 5-6741 or EV 4-9549
Northwestern Securities Ltd.

MOVE
JULY 1

Into this modern 3-bedroom home located near Central Jr. High at 1059 Verrinder Ave. Modest down payment required and owner will carry balance on easy monthly payments. FULL PRICE $13,500.
NATIONAL TRUST CO. LTD., 1280 Douglas St., 385-5431, or Mr. Munro, evenings, 477-6329.

LAKE HILL DISTRICT, 3 BEDrooms, 8 years old. 1,015 sq. ft. $600 down. $128.50 per month, P.I.T. Possession Aug. 1. Victoria Press, Box 371.

---

150 HOUSES FOR SALE

CLARKE & WALLACE
Realty Ltd.
629 Broughton St. EV 5-8794
Across from Eaton's Car Park

OPEN HOUSE
SAT., 2-5
1377
CRAIGDARROCH RD.

5-Room stucco bungalow, no steps. Large, attractive living room, separate dining room, cabinet kitchen with nook, 3 good bedrooms, nice bathroom, thru hall. No. 1 oak floors in all rooms. Full cement basement, laundry room, extra plumbing and drive-in garage. Hot-water heat, oil fired. Easy-to-care-for garden. Choice location. Clear title or easy terms. For prior inspection call Mr. Clarke, EV 5-8794 or EV 2-8817.

OPEN HOUSE
SAT., JUNE 26, 1:30-4
338 DAVIDA
$1500 DOWN

Ideal retirement home with secluded garden, electric cab kitchen, utility plumbed for washer and dryer, two bedrooms, 14x16 living room, 3-pce bath, new Oil-O-Matic heating and hot-water tank. Asking price only $9,800. To view please call Mr. Dyer, 388-8794, res. 385-4903.

EARLY POSSESSION
APPROX. 1,200 SQ. FT.
IMMACULATE CONDITION

A pleasure to show this IMMACULATE 3-BEDROOM BUNGALOW. Built by one of the CITY'S BETTER BUILDERS for the present owner, who will give assurance that only the HIGHEST GRADE OF MATERIALS were used in the construction. ATTRACTIVE LIVING RM., fireplace, 3 BEDROOMS (2 TWIN SIZE), GLEAMING OAK FLOORS. Extra smart ELEC CAB KITCHEN all in gleaming white with a SPECIAL BONUS OF STOVE INCLUDED, COMPACT DINING RM off. Daylight basement with space for rumpus room. All schools, stores and bus close. Asking only $14,950. Mrs. Johnston, EV 5-8794, GR 9-2589

INTERURBAN

SIX-ROOM, 3-BEDROOM OLDER BUNGALOW ON 7 BEAUTIFULLY TREED LOTS, 50'x120' EACH LOT. TERRIFIC POTENTIAL. FULL PRICE ONLY $8,000. C. BAIRD, 384-0483; H. BUSSEY, 386-3776.

OAK BAY SOUTH
SPACIOUS FAMILY
HOME
4 BEDROOMS AND DEN

This well-maintained older home features large living room, family size dining room, cosy den, all three with fireplace, modern electric kitchen, wide open stairway to four good bedrooms and modern bathroom. Full cement basement with package oil heat and extra plumbing. Plumbed for automatic washer. New wiring and new roof. Real value here for $17,900. Phone Mrs. MacWilliam for appointment to view, EV 5-8794, EV 4-0398.

HOME AND REVENUE

6-year-old stucco bungalow with novel living room with fireplace and dining room opening on large sun deck. Bright elec. kitchen, vanity bathroom and 2 large bedrooms. All oak floors, OOM pkg heat. Well kept grounds and easy access carport.

AND IN ADDITION

a beautiful high ceiling, 2 bedroom legal suite in full basement, rented at $80 month. This is far above average in close-in Esquimalt at only $17,600. C. Baird, 384-0483, H. Bussey, 386-3776.

$1,000 DOWN
(Gorge Area)

MODERN 1,000 SQ. FT. 2-BEDROOM BUNGALOW. FULL HIGH BASEMENT WITH EXTRA BEDROOM, OOM PKG HEAT AND DRIVE-IN GARAGE. EXTRA LARGE KITCHEN WITH TERRIFIC CUPBOARD SPACE. WELL KEPT LEVEL LOT. TODAY'S BEST ONLY $10,950. C. BAIRD, 384-0483, H. BUSSEY, 386-3776.

3 BEDROOMS
$1,500 DOWN

Excellent family home, large living rm., dinette, electric cab. kitchen, 3 pce bath. Full high basement, extra room, dr-in garage, OOM heat. Level lot. Close to schools, shops and bus. Asking only $13,900. To view please call Mr. Dyer, 388-8794. Res. 385-4903.

A LOVELY CHOICE

The brand new four-bedroom home, with character and glamor, has been designed and built by one of Victoria's finest builders. Living area of over 2,000 sq. ft. includes a large living room with pretty bow window and rosewood panelled wall, dining room, model elect. kitchen with built-in range and oven, sundeck, panelled family room (off the foyer entrance) with sliding doors to patio, smart four-piece vanity bath, plus three-piece on the ground floor, utility room and large double garage. Professionally landscaped lot and a SEAVIEW. You can't resist this one! Call us now!

Mrs. MacWilliam, EV 4-0398

OPEN 2-5 WEEKEND

!! MR. EXECUTIVE !!

!! THIS IS FOR YOU !!

IN CENTRAL OAK BAY

2438 DUNLEVY

. . . Don't fail to visit us at this gracious family home near the Estevan Shopping Centre (just a boy-skin and jump from the beach). The superb floor plan boasts no less than Four (4) fireplaces. Five bedrooms, den, recreation room (And Even a Music Room) — to entertain your guests. As builders we could not, even remotely replace this home for less than $7,500 more than the asking price of only $27,500!!! It's been traded in on a new custom-built house for the former owners (AND MUST BE SOLD) Can be had for only . . .

!!! $3,000 DOWN !!!

VICTORIA CONSTRUCTION LTD.
GR 9-1508 EV 4-3112

NEW LISTING
10 MILE POINT

First time on the market, this 3-year-old home has 4 bedrooms, 2 baths, and is designed for real livability. Features a large living room with floor to ceiling fireplace, separate dining room. Lovely cabinet kitchen with built-in oven and range. Full cement basement. A real steal at only $25,000. Be first to see this beauty. To view this exclusive dial 385-6741 anytime. Ask for JOHN MOLYARD, Northwestern Securities Ltd.

LIKE TO BUILD?

We will allow you full market value for your present home. See the houses we have under construction. Our prices are competitive and satisfaction is guaranteed. For further information call Mr. Roberts, EV 3-0696.

VICTORIA
CONSTRUCTION

DRIVE BY

3937 Emerald Close: $21,900
836 Daffodil: $15,500

9473 Maryland: $18,650
9316 Webster Place: $20,400
9506 Maryland: $17,500

VISIT OUR NEW HOME DEPARTMENT AT QUADRA AND REYNOLDS.

SLEGG BROTHERS CONST. LTD.
479-7151 eves. 656-2801

RETIREMENT SPECIAL — NEAR Edgeware and Gosworth, 18 years old. No steps. Delightful 2-bedroom bungalow. Nice living room with fireplace. Close to buses and shopping plaza. Stucco exterior. Concrete foundation. Duroid roof. Full price, $7,900. Please call Ted Graves, EV 5-1448 or EV 2-8513. Gardner Agencies Ltd.

$1000 DOWN

Remodelled 4-bedroom home. Close to town. Full basement. Phone 386-6690 eves. Siegg Brothers Const. 479-7151.

---

150 HOUSES FOR SALE

BROWN BROS. AGENCIES
LTD.
1225 Blanshard Street
EV 5-8771 anytime.

SECLUSION FOR THE
RETIRED
DRIVE BY
4000 MARTHA CRES.

Country atmosphere close in. A picturesque home for the retired couple, consisting of through hall plan, attractive LR with open fireplace, two good-size bedrooms, BRIGHT, spacious kit. with many cupboards, dining area. Oil heat and attached garage. ENCHANTING views from the LR and bdrm. This home is in IMMACULATE condition throughout and is situated on a beautifully treed lot with variety of shrubs, etc., offering seclusion. EXCLUSIVE LISTING. Asking price with terms, $12,900.

Call Mr. Lawson anytime, EV 5-8771.

JUBILEE — CITY
1715 Davie Street

(Drive by—phone for appointment)
6 Rooms — 3 Bedrooms
2 sets plumbing

Older-type home in good condition. All rooms very spacious, sep garage, greenhouse. Pt bsmt. HA furnace. Good family home on quiet street, handy to schools, stores and bus. Early possession. Fair down payment required.

Full Price $8,950
Call Mr. Hill, EV 5-8771 anytime.

$2,000 DOWN
SOUTH OAK BAY

Comfortable living for the large family in this substantially-built full-basement bungalow with hot-air heating. Protective entrance to spacious living room with fireplace, guest-size dining room, cabinet kitchen and THREE BEDROOMS on main floor. Two bedrooms in bsmt. Good-sized lot near bus and schools. Priced to sell at $13,950. Call GEORGE THORNELOE, EV 5-8771 anytime.

ESQUIMALT
FAMILY DWELLING
WITH LEGAL SUITE

Very seldom do we see a buy like this in Esquimalt. Be sure to drive by 571 Wollaston Street. This home is only 14 years old, has a large LR 13x20, dining room, convenient kitchen with eating area, two good-size bedrooms plus a 3rd in the full high basement, as well as a legal suite with two entrances and rented. OIL HOT-WATER HEATING. This home is situated on a large lot with variety of fruit trees. Close to schools, bus and stores. Price with terms, $13,500.

Please ask for Mr. Lawson, EV 5-8771 anytime.

OAK BAY SOUTH
Spacious Family Home
3 Bedrooms Plus Den

Situated on quiet, no-through street. Handy to Monterey School. This 7-rm older-type home has been well maintained. Re-wired and plumbed. New pkg. oil heat.

Net Taxes $135
Full Price $12,250

Call Alex Hill, EV 5-8771 anytime

VICTORIA WEST
605 CATHERINE ST.

Three-year-old stucco bungalow—perfect condition inside and out. 5 rms, oak floors, thru hall. Garden fully fenced. Tubs. Garage. Artistic, charming home. A fair down payment required. Real value, $11,650.

Phone Mr. Hill for appointment to view, EV 5-8771 anytime.

OAK BAY
SIDE-BY-SIDE DUPLEX
THREE BEDROOMS
EACH SIDE

GOOD TERMS AT $23,500
This modern oil-heated duplex is situated on quiet hilltop street with panoramic views of sea, mountains and city. Beautifully placed on two lots in park-like setting with lovely landscaped grounds. Excellent condition. Well constructed with attractive floor plan. For appointment to view Call GEORGE THORNELOE, EV 5-8771 anytime

OAK BAY
LANSDOWNE SLOPE
2189 SANDOWNE
3 BEDRMS—REC. RM.

This very attractive 11-yr-old bungalow consisting of LR, DR, entrance hall, 3 BRs, cab elec kit with breakfast nook and utility rm, all tastefully decorated on main floor of 1,350 sq. ft. Full high bsmt with rec. rm, 27x12½ beautifully finished in knotty pine, tiled floor, FP and bar. Excellent family home at $19,950 with terms.

Call Lloyd Murray or Doug Lawson, EV 5-8771 anytime.

SECLUDED
OAK BAY
SOUTH

A unique property located high on a quiet cul-de-sac offering seclusion, privacy and a very pleasant atmosphere. This 6-yr-old home was built for the present owner. From the cleverly designed entrance you can either go to the upper floor which has a bright living room with dining area, cabinet kitchen with nook and a bedroom wing consisting of 3 bedrooms and a bathroom—or to the lower level which has a large panelled rumpus room, small den and 3-piece bathroom. A fourth bedroom could be installed at a small cost. The superior construction and many extras make this excellent value at $26,000. Exclusive listing. Call D. G. Whyte, EV 5-7707 anytime.
MEARS AND WHITE, OAK BAY REALTY, LIMITED

BY OWNER
3 BEDROOMS, HIGH QUADRA

New full basement home, on a quiet street near schools, shopping centre and bus. Long lot has 8 productive fruit trees and landscaped front lawn. Features include colored plumbing, walnut panelled living-dining room, feature wall and modern kitchen.

Monthly payments including taxes, $216. Full price $16,200. Phone EV 2-0480.

X X X X X X X X X X X X
X LOOK X
X NO FURTHER X
X There are not many modern 2-bedroom, full basement bungalows available! X
X IN FACT X
X I don't know of another one on the market for X
X ONLY $10,950 X
X with a very reasonable down payment and easy terms! Excellent area, convenient location. Call H. HEGEN of Newstead Realty Ltd., EV 2-8117. Res. EV 5-8895. X

BY OWNER
4 BEDROOMS
$12,750
$72 MONTH

This modern 4-year-old home is located in the Glen Lake, Colwood area, featuring modern utilities such as built-in oven and range, automatic oil heating, electric hot water. All rooms are on one level with a large living room with dining area. Colored bath with vanity. No basement but contains a utility room off the kitchen. A little painting and landscaping necessary. Phone 477-6749.

BETTER THAN NEW

3-bedroom split-level, not yet 3 years old. 22-ft. living room, dining room, large kitchen, 2-pc bathroom off master bedroom. $2,400 down. Full price $15,900.

NEIL A. FRASER
383-9843 750 Pandora Ave.

J. McLAREN
CONSTRUCTION
CUSTOM HOMES
EV 5-8980 — EV 5-5055

FOR SALE — HOUSE, MARIGOLD district. GR 9-7345.

Save, Save, Save

Read the classified bargains daily.

---

150 HOUSES FOR SALE

BYRON PRICE
1314 QUADRA ST. EV 5-2458

OPEN HOUSE
DE LUXE BUNGALOW
BARGAIN PRICE

A transfer forces the sale of this charming 7-room contemporary bungalow. Tastefully decorated, luxurious wall-to-wall carpeting plus a delightful fully enclosed back garden. Here is YOUR opportunity to buy a house under cost which requires only $2,300 cash. Come and see

1471 Jamaica Road
Saturday 1:30 to 4:30

Must be sold. Your offer can buy it! J. Murdoch, EV 2-2580.

THE PAINT'S HARDLY
DRY!
$3,500 DOWN
FAIRFIELD
FULL BASEMENT

This older home has just had a FRESH COAT OF PAINT and is ready for the market. It consists of 2 AVERAGE SIZED BEDROOMS, a 4-PC. bath, a LARGE LIVING ROOM WITH FIREPLACE. The kitchen is roomy with SPACE FOR A BUILT-IN NOOK. 220 wiring and CABLEVISION already connected. OOM heating. This home is set on a 51x148 ft. lot behind the 2 BLUE SPRUCE on Richardson. IMMEDIATE OCCUPANCY. FULL PRICE $10,500, offers considered. For further details and viewing call TED MURRAY, EV 5-2458. (anytime.)

YOUR OWN
SHANGRI-LA
in CORDOVA BAY

1.38 ACRES of beautiful fertile land with running stream, private road with high trees bordering property plus many smaller fruit trees and shrubs. SECLUSION PLUS. HOME 6 years old, 2 bedrooms up plus 1 in full basement. Large living and dining room, family size kitchen and nook. Carport and double garage. VLA. $23,500. Call Doug Wedman, EV 3-2420 or EV 5-2458.

DREAM HOME
3 BEDRMS—BSMT

Pink and white with a delightful garden just filled with flowers, shrubs and fruit trees plus an immaculate 6-room home with full basement, rumpus room and garage. Asking $17,500. Don't miss this. Phone now to Dave Michael, EV 2-8871.

OAK BAY CASTLE
BEACH DRIVE VIEW

Gleaming white, high as a castle should be, and commanding a king's view of the mighty Pacific and the Olympics. Majestic in every detail. This property has everything you would expect in such a mansion. Extra lot on Beach Dr. included in full price of $47,500. For private inspection call Dave Michael, EV 2-8871.

GORDON HEAD
TREED SECLUSION

On approximately ½ acre this modern bungalow home has SPACIOUS L.R. overlooking the secluded majestic trees at the back. ATTRACTIVE KITCHEN, DINING ROOM, 2-3 bedrooms. Full basement, OOM heat, separate garages. Asking $17,150. Phone V. Wong, EV 5-2458 anytime.

CADBORO BAY
$14,950

Neat as a pin and only a block from the beach. Has good VIEW OF THE BAY from the 20x14 LIVING ROOM with F.P. and book shelves. MODERN KITCHEN WITH DINETTE. 4-pc. bath, 2 lge bedrooms, full high basement with additional bedroom. OOM heat. Dr.-in garage. Phone V. Wong, EV 5-2458 anytime.

TAXES $53.76 NET
3-BEDROOM
LANGFORD

Beautiful home for family who do not like steps. Natural stone front, hardwood floors throughout. Lots of space in well-designed kitchen. Large fenced backyard with your own fruit trees. $11,900. Call Doug Wedman, EV 3-2420 or EV 5-2458.

OPEN HOUSE
WATER VIEW
PRIVACY AND QUIET

Snug on a gentle slope 2 blocks from the water, this 3-bedroom, full basement home offers a combination of country quiet plus outstanding scenic views. Come and see

2090 Paul's Terrace
Saturday 1:30 to 4:30

A view from every room. Wall-to-wall carpeting. Lovely garden. Asking $24,300. J. Murdoch, EV 2-2580.

HARRY
FOSTER
LTD.

Opposite "The Bay"
1732 Douglas EV 2-2101

$7,950
"MR. PRAIRIE MAN"

5-ROOM BUNGALOW
LARGE LOT 50x208

Excellent location on a quiet, Quadra area street. This spotless, older home has 3 bedrooms, or 2 and den, living room with FP, and roomy kitchen. Basement. Separate garage. Present owner has lived here for 28 years. Clear title, ½ cash to handle.

Exclusive with Herb Hodgson
EV 2-2101, res. EV 2-3835

FAIRFIELD—OAK BAY
BORDER

Charming six-year-old home in choice district. Large panelled living room and dining room. Spacious kitchen with adjoining dining area and utility plumbed for washer and dryer. Three nice bedrooms on main floor plus two finished bedrooms in full daylight bsmt. Pleasant garden with fruit trees, fruit and shade trees.

Full price $19,000

P. G. JACKSON REAL ESTATE
631 FORT ST. EV 2-0852—ANYTIME

$60 PER MONTH
$10,500 FULL PRICE

Where can you buy a bargain like this? Cosy living room with fireplace, dining room. Family kitchen with step-saving utility room. Large bedrooms, full cement basement. Automatic heating, separate garage. Close to schools and transportation. To view please call

FRANCEY SALYNUIK
385-6741 or 384-9549
Northwestern Securities Ltd.

WHERE CAN YOU FIND

THREE BEDROOMS—A LARGER LIVING ROOM WITH FIREPLACE—SPACIOUS CABINET ELECTRIC KITCHEN, FULL BASEMENT — OOM PACKAGE FURNACE — STUCCO EXTERIOR — DUROID ROOF. EXCELLENT LOCATION FOR ONLY $9,250 ! ! All down payments considered. Please call B. Cartwright, 382-8148 or 385-5451. Victoria Realty Ltd.

BARGAIN DAY HAS ARRIVED! 2-bedrm., no basement starter on nicely landscaped corner lot. Close to bus and shopping centre. Low down payment. Cheaper than rent. Phone Marian Price, Colony Home Sales, 386-3231 or 383-6129.

---

150 HOUSES FOR SALE

FINANCIAL SURVEY
LIMITED
13246 Government Street
EV 4-9305

OPEN HOUSE
OAK BAY - UPLANDS
BORDER

4-bedrm, 2-bathrm prestige home with over 1,400 sq ft of beautiful living on the main floor with carpeted stairway to 2 large, fully-finished bedrms and complete bathrm. Main floor has lovely wall-to-wall carpeting over first-grade oak floors. O-O-M hot-water heating — high basement with drive-in garage for 2 cars and fully finished rec rm. Plumbed for auto washer and dryer. An immaculate home in one of the best residential areas in Victoria. Good financing to reasonable down payment on the full price of $21,500. An exclusive listing with

ERIC PORTER
646-3496, 384-9305

ONLY $12,950
OLDER—LEGAL DUPLEX
OAK BAY - WILLOWS AREA
SUBSTANTIAL UP
AND DOWN REVENUE

Property comprises a self-contained 6-rm. suite on main floor and a self-contained 4-rm. suite on 2nd floor (sea view). Both suites are in immaculate condition. There is also a full high basement, auto-coal stoker, heating, laundry and D.I. garage. For absentee owner this well-located property should easily produce an annual rev. of approx. $2,000. Good covenant could handle with $2,000 down and reasonable terms can be arranged. An exclusive listing. To inspect phone Mr. Seeber, 384-9305; res. 385-2875.

1. OAK BAY

3-bedrm. no-step home. OOM hot water heat. Lovely home on nice lot on good street, close to Catholic Church, shopping and buses.
Price $12,900 with good terms.

2. LANSDOWNE—
RICHMOND

A dandy stucco home on a good street. Lovely lot close to buses, schools, shops, 2 bedrms. up and 2 in full, high basement.
Price $14,950 with good terms.

ERIC PORTER
656-3496 — 384-9305

BY'S BETTER BUYS

QUIET CUL-DE-SAC
4-5 BEDRMS—2 BATHS
LARGE TREED LOT

Attractive COLONIAL STYLE 2-storey home. ALL LARGE ROOMS —SPACIOUS KITCHEN with eating area. DINING ROOM. Large living room. 4 TWIN-SIZE BEDROOMS. MAMMOTH PATIO. Large FULL BASEMENT with AMPLE space for REC. ROOM. REAL BARGAIN AT ONLY $18,900. ATTRACTIVE TERMS.

VIC WEST'S BEST
IMMACULATE 3-YR.-OLD
2 BEDRM—BASEMENT

BEAUTIFULLY LANDSCAPED LOT. Large living room and L DINING ROOM. Lovely OAK FLOORS. This is a GIVE-AWAY PRICE of ONLY $11,650. LOW DOWN PAYMENT—EASY TERMS. HURRY FOR THIS ONE!

BYRON BISHOP
Telephones:
Res. 658-5269 Bus. 384-9305

SIDNEY
WHY PAY RENT?

New 3 bedrm. home with OOM heat. Close to schools, etc. Low taxes. Price — $11,000 with as low as $100 down to good covenant.

Eric Porter 384-9305 Larry Skinner 656-3496 385-1310

WHY PAY RENT?
COOK-PANDORA DISTRICT
$800 DOWN

FULL PRICE ONLY $5,900
For this older 3- or 4-bedrm, 2-bathrm home. The monthly payment will be approx. $65 which is probably less than the rent you are paying now. To inspect phone Mr. Seeber, 384-9305; or 385-2875.

ELK LAKE COLONIAL
PERFECTLY DESIGNED
IMMACULATE
CONDITION

Probably one of the FINEST HOMES EVER BUILT. Constructed by a CONNOISSEUR, designed by a PERFECTIONIST. Contains everything. $55,000.

Robert McAdams,
EV 4-0531 (Day or Nite)

OAK TREES
SEMI-SECLUSION
CEDAR HILL AREA
BARGAIN PRICE $16,200

This VERY ATTRACTIVE 1,217 sq. ft., 8-yr.-old bungalow is situated amongst OAK TREES on a PRIVATE DEAD END STREET. Gleaming NEW OAK FLOORS and a SPARKLING NEW PAINT JOB enhance the interior of this fine family home. Good-sized in-line living and dining rm, large BRIGHT and CLEAN family kitchen with eating space, 3 good-sized bedrms with ample closets, 4-pce bathrm. FULL BASEMENT with a LOG PANELLED rumpus rm with a built-in bar, plus drive-in garage and plenty of EXTRA SPACE. Everything in IMMACULATE CONDITION and situated on a beautiful WELL-LANDSCAPED LOT in a much sired area. A transfer forces this family to an immediate move. TRULY A FINE PROPERTY WITH A BARGAIN PRICE and low taxes. Try your down payment. CALL ROBERT McADAMS, EV 4-0531, for immediate appointment to view.

ELK LAKE
SIDE-X-SIDE DUPLEX

Never a vacancy in this COMFORTABLE and ATTRACTIVE country duplex on ½-ACRE of GOOD, FENCED land. The 3-BEDROOM unit rents low at $90, and the 2-BEDROOM, side rents at $75. Separate furnaces and meters, both with sunny patios, in clean, TROUBLE-FREE condition. Asking $21,500. ALL OFFERS CONSIDERED. Call Robert McAdams, EV 4-0531.

HAGAR & SWAYNE LTD.

---

5 BEDROOMS
2 LOTS

Are you searching for a good, older, family home with oil hot-water heat, good-sized rooms with full basement and ground-level entrance, lots of work-shop area, close to all schools and on 15-minute bus? Situated on two large lots with plenty of fruit trees, berries and flowers. Suitable for horses. Price $13,650.

Guy Seymour, EV 4-9318, 479-4036.

NEW LISTING
ST. CHARLES ST.
3 BEDROOMS

I've just listed. Exclusively: a most-attractive family home that for 10 years has been cared for by loving hands inside and out. The living room measures 27 ft. with dining room in line, sunshine electric kitchen with built-in eating area, 4-piece tiled vanity bathroom. Wait until you see the 25-ft rustic rumpus room with fireplace and most furnishings. Manicured lawns and shrubs give a beautiful setting to this lovely home.

$16,950

Call MARY FRASER

now, for an appointment to view, and terms can be tailored to your budget on this clear-titled property. EV 2-8117 or EV 5-4325.

Newstead Realty Ltd.

Victoria Construction Ltd takes trades on Custom-built houses. Phone Mr. Jones, EV 4-5112 or GR 9-1508 for full particulars.

OPEN TO OFFERS

Almost ½-acre of treed, high seclusion — 2-bedrm rancher with extras (no basement). GR 7-2422.

---

150 HOUSES FOR SALE

B.C. LAND
& Insurance Agency Ltd.
922 GOVERNMENT STREET

OPEN HOUSE
SAT., 2-5 P.M.
2707 FOUL BAY RD.
OAK BAY
EXCLUSIVE LISTING

Attractive well-built 5-room bungalow, extra room in full high basement, OO

150 HOUSES FOR SALE

B O O
BOORMAN
M A N

INVESTMENT CO. LTD.
1111 GOVERNMENT STREET

OPEN HOUSE
SHAWNIGAN LAKE
WEST SIDE
(end Serita Road)
2-9 P.M.
DAILY UNTIL SOLD

See this really outstanding summer property with 120 ft. frontage on Shawnigan Lake. 32-ft. panelled living room with large fireplace, enormous sunroom, de luxe kitchen, 3-piece bath; easily sleeps 10 people, completely furnished. Large wharf and boathouse. Excellent for swimming and water skiing, three patios for sunbathing. Double carport. Immediate possession. See this new listing now. Off-water lots can be sold reducing end price.

ASKING $22,000

Mrs. Warren, 383-7124 anytime

IDEAL
RETIREMENT HOME

Square living room, 1 bedroom, kitchen, porch and attached garage. Close to transportation, and stores.

ONLY $5,800
MORTGAGE ARRANGED

Blake Crothers, 383-7124, anytime

ESTATE SALE
$11,500 CASH
FIRST TIME OFFERED

Just a stone's throw from beautiful Selkirk Waters, this solid, comfortable 3-bedroom family home is being sold to close an estate. Living room with beamed ceiling, separate dining room with built-in buffet and full basement with hot-water heat. For further information, please call

Mrs. Browne, 383-7124 anytime

JUST MINUTES FROM DOWNTOWN

and on the slope of a hill. A gleaming white stucco 2-bedroom bungalow featuring a spacious living room with fireplace, separate dining room and a cabinet electric kitchen, plus one bedroom in the full basement. Clean as a whistle throughout. There is also a lovely and well kept garden with a few fruit trees to enjoy with a minimum of work. P.S.—Hot water heat.

FULL PRICE ONLY $11,950
Could be handled with $2,100 down

Erik Bruhn, 383-7124, anytime

KINVER BEACH AREA
THREE BEDROOMS

Spacious split-level home with attractive garden lot in the most wanted area. Ideal for the family with a FISHERMAN as there is an extra carport for the boat and launching ramp nearby!

EXCLUSIVE LISTING AT ONLY
$15,950
TERMS

Call Hope Newton or Phil Simpson, 383-7124 anytime.

OAK BAY
4 BEDROOMS
2 BATHROOMS

This ideal family home located in the Willows-Cadboro Bay Road area is worthy of your inspection. Owners transferred. The home features through hall, living room, family dining room, electric kitchen with mahogany cabinets, two large bedrooms and bathroom on the main floor, concealed stairway to two more bedrooms and 2-piece washroom for your children. The full basement contains recreation room with fireplace and modern oil heating.

EXCLUSIVE LISTING
PRICE $16,900

Stan Cornish 383-7124 anytime.

TOP VALUE
6 MONTHS OLD
IDEALLY LOCATED
FOR SCHOOLS

Drive by 1727 Garnet Road. If you like this smart modern home attractively finished with siding, brick and cedar shakes, call the listing salesman. 3 bedrooms, living room, dining room, excellent kitchen with nook, vanity bath, roughed-in rec. room and 4th bedroom. 6¼% mortgage.

$17,950

C. Warren, 383-7124, anytime

ITS THE MOST
FOR THAT LITTLE
DIFFERENCE

Almost new, sparkling and very modern, this 1,200 sq. ft. bungalow has simply scads of appeal! Three bedrooms, delightful floor plan and decor, built-in appliances, expensive drapes included. View location with a useable sundeck.

Reduced $2,600 for quick sale
NOW $18,900

Phil Simpson, 383-7124, anytime

CADBORO BAY
EXCLUSIVE
3900 LAUDER ROAD

New 3-bedroom bungalow, large bright living room with raised fireplace, guest size dining room with sliding glass door to patio, electric cabinet kitchen with breakfast area and utility area, hardwood floors throughout. Automatic Oil heating, separate carport with paved driveway, and only

$19,900

Robert Mikitka, 383-7124 anytime.

MANY BUYERS ASK

Have you any homes with spectacular sea views, trees, seclusion and not overlooking other homes? Now we have one beauty, 4 bedrooms, double plumbing, den with fireplace. The living room will impress you. Quiet street out yon Gordon Head, almost ¾ acre.

Dar Garside 383-7124 anytime

CHARM AND
SECLUSION
2764 DUFFERIN

This beautiful home is in excellent condition. The exterior is white stucco with black shutters; the large living room with fireplace, guest-size dining room and two bedrooms on the main floor have wall-to-wall carpeting. The doors and window frames are solid mahogany. Hot-water heat. There are two bedrooms and a bathroom upstairs, off a closed stairway. The lot is 85x120 and features a secluded patio and fish pool, with a lane at the rear.

PRICE $21,000

Mrs. Cross, 383-9576, anytime

OAK BAY.
FOUR BEDROOMS

Designed by an architect as a modern, practical family home that can take it. Spacious living room with adjoining den or study area. Large dining room, sundeck, kitchen with auto. dishwasher and snack bar, separate utility room. Four bedrooms (all upstairs), 2½ bathrooms. Family room with copper-hooded fireplace. Furnace room and basement storage. Convenient to shopping area just north of the avenue.

$21,500

Erik Graham, 383-7124, anytime

DRIVE BUY

1909 RICHARDSON—3 bedrooms plus rumpus, situated in this choice Fairfield location. Only $16,950. It's nice! 4152 HAWKES — A steal at only $13,750. This is a lovely 3-bedroom home with large rumpus. Only 8 years old. Don't miss it!
624 ROYAL OAK AVE.—Now reduced to only $17,900. A real bargain at this price. Over ½ acre. Three bedrooms. Lovely.
To view these lovely homes, dial 383-6741 anytime. Ask for JOHN MOLYARD.

Northwestern Securities Ltd.

BY OWNER
LANSDOWNE PARK
EXECUTIVE HOME
$36,300

High quality, attractive and spacious bungalow. 2 bedrooms and den. Very desirable area.

8137 Henderson Road. EV 4-8207.

150 HOUSES FOR SALE

KER & STEPHENSON
LIMITED
680 Broughton Street
EV 5-3411 Day or Night
(Member M.L.S.)

MUST BE SOLD

Three bedroom Cadboro Bay bungalow, delightful surroundings, handy to beach. Features living room with fireplace, dining room, sundeck, rumpus room. $2,000 will handle.

W. H. Felton 385-3411

NEW FAMILY?
RETIREMENT?
INVESTMENT?

A most attractive and desirable home to suit any of the above situations. It has two bedrooms, spacious utility room, large separate garage and very neat garden with vegetable patch. One of the best locations in James Bay only half a block from the waterfront.

$8,000

Mr. Thomas 385-3411

COLWOOD/METCHOSIN
$1,000 DOWN AND
IMMEDIATE POSSESSION

New 3-bedroom home on quiet cul-de-sac near schools, stores and transportation and not too far from Esquimalt Lagoon. Attractive Living-dining room with red brick fireplace. Good sized kitchen with better than average breakfast area. Good closets throughout. Full basement—Auto-oil heat, carport. Mr. Watton 385-3411

FAIRFIELD
4 BEDROOMS
$13,000

No expense spared to make this gracious home a delight for the large family. Spacious rooms, many new features including furnace, wiring and plumbing. On a safe quiet street, close to parks and beach. See this now.

W. H. Felton 385-3411

3 BEDROOMS
7-YEAR-OLD BEAUTY
$17,550

This spotless bungalow, approx. 1300 sq. ft. has nylon wall-to-wall OVER OAK in hall, L.R. and D.R., ultra-modern kitchen and bathroom, utility room, recreation room, oil heat, large lot, fruit trees, good location.

EV 5-3411 Mr. Fait EV 5-6536

ROCKLAND AREA
$31,500

Exceptional home for professional man or business executive. This home affords the following accommodation:

Ground Floor—Living Room, White Arizona Brick F.P.
—Dining Room, door to patio.
—Family Room, Powder Room.
—Modern Kitchen and Breakfast Nook, door to patio.
—Utility Room.
—Mud Room.

1st Floor—Master Bedroom and 4-pce. Vanity Bathroom.
—3 other Bedrooms.
—4-pce. Vanity Bathroom.

Also—Double Garage.
—Patio.
—Hard Top Parking for 4 Cars.
—Professional Landscaping.

Please call Mr. Watton or Mr. Fitzsimmons, 385-3411.

UPLANDS COMPACT
DREAM COTTAGE
$37,500

EXCLUSIVE. Architect-designed—pretty as a picture with its bay windows and many extra features. Spacious entrance hall, beautiful lge. living room, family dining room. Den with fireplace, closet and built-ins. Suitable as guest bedroom with 2-pce. bath. Lge. master bedrm., double closets, complete tiled bathroom. Adorable elec. kitchen, double sinks, garburator, and utility. Beautiful sectioned garden and patio. Double garage. 10 yrs. old and spotless inside and out.

EV 5-3411 Mr. Fait EV 5-6536

UPLANDS
"OLD WORLD CHARM"
$45,000

Completely secluded in a beautiful garden this appealing home is a home with character and dignity and oh, so much charm. The pleasing entrance, the gracious living room, the large dining room opening up to the sun-drenched patio and garden, the modern, well-equipped kitchen and breakfast area, the cosy den, the three bedrooms, and two complete bathrooms, the large recreation room are all on one floor and are most inviting because they are architecturally right and in good taste. A SANCTUARY IN A BUSY WORLD. Shown by appointment only. Exclusive.

W. E. Speed EV 5-3411

QUEENSWOOD
WATERFRONT
2.28 ACRES
$52,500

Like the home advertised above this is another home offering "Old World Charm and Seclusion." Here, too, is a pleasing entrance, large living room, large dining room, den, all with lovely sea views. There are two bedrooms and bathroom on this floor. On the ground level there is an attractive recreation room with fireplace, another bedroom and complete bathroom. The grounds are beautifully landscaped with trees, shrubs and lawns. This valuable property is on the market for the first time and well worth your consideration.

W. E. Speed EV 5-3411

DRIVE BY
DO NOT DISTURB

This colonial type bungalow, situated at 391 Grange Road, is just the place to retire. Close to everything—park, school, transportation, etc. There is a good-size living room with fireplace, separate dining room, cabinet electric kitchen, 2 bedrooms—one very large; the other with 2 built-in bunk-beds. All this with O-O-M hot-water heat and wired for washer and dryer is yours for $11,950. Terms to be arranged. For appointment to view, call D. A. Smith, EV 5-1448.

5511 ALDERLEY ROAD

This lovely 3-bedroom home contains a living room, separate dining room, cabinet electric kitchen, FC basement with drive-in garage. A beautiful garden in lawn, vegetable garden and a park-like area for the barbecue and restful solitude. Price only $17,750. Phone anytime,

D. A. SMITH
EV 5-1448
GARDNER AGENCIES LTD.

$1 DOWN

This 2-bedroom bungalow with full basement and 6 fruit trees in nice yard is worthy of your inspection. $1 down, $75 monthly.

You will like this spotless 2-bedroom bungalow. Family sized dining room, full basement and lovely rose garden. $1 down and $80 monthly.

Here is an immaculate 3-bedroom family home, full basement and family dining room. $1 down and $102 monthly.

Here is your opportunity to create an equity in your own home if your credit rating is excellent. Phone Mr. Hodgson, EV 2-8117, Newstead Realty Ltd.

MODERNIZED HOME
$11,900 — Good terms, 3040 Tillicum Road, Gorge, 4-B.R. and den. O-O-M heating, drive-in garage plus separate double garage. 7 RM.

ATTRACTIVE 5-ROOM
$16,500 — Terms, 3914 Scolton Road, Cadboro Bay, large LR, 2 BRs, full basement, drive-in garage. Wide lot. Immaculate.

BIT OF COUNTRY
$16,900 — Terms — 1454 Jamaica Place, Mt. Douglas. Colonial type, 6 rms, double plumbing, full basement, 3 yrs.

Drive by, and to view interior call C. H. HOLLAND, REAL ESTATE
639 View EV 5-3941 day or night

MUST SELL, 9-MILE CIRCLE. $14,000 value for $13,000. $3,000 equity. Going for $2,500 down, $78 PM. Taxes $75 net. 478-3361.

150 HOUSES FOR SALE

JOHNSTON & CO. LTD.
Realtors
Established 1908
1306 Broad St. 385-2471

OPEN HOUSE
1888 NEIL STREET
SATURDAY, JUNE 26
1:30 - 4:30 P.M.

This is a new listing of an ideal retirement home in a most desirable district. Living-room, large bright kitchen and two bedrooms. Very close to buses and shops. Come and see this lovely, clean bungalow where operating costs are at an absolute minimum.

ASKING PRICE
ONLY $9950

EDITH BRITT, 385-2471 anytime
PETE CAMPBELL will be in attendance

OPEN HOUSE
984 ST. PATRICK ST.
SATURDAY, JUNE 26
1:30 to 4:30 P.M.

Lovely white siding bungalow in South Oak Bay. Large living room, dining room, kitchen and three bedrooms (1 in daylight basement). Extra plumbing in basement. Drive-in garage. New OOM furnace. Heavy duty wiring and copper plumbing. Semi-secluded garden with beautiful roses, shrubs and fruit trees.

ASKING PRICE
$13,750

I'll be on hand to welcome you and show you around. EDITH BRITT, 385-2471 anytime.

OAK BAY
First Time Presented

This is a young home in a beautiful, secluded cul-de-sac of south Oak Bay being presented for sale for the first time.

Your large living room has an attractive fireplace and picture windows. From your dining room, sliding glass doors lead to a roofed-over patio with electrical outlets.

From both these rooms, as you sit there, your parklike grounds, with oak trees, lawns, flowers and expensive shrubs are a fairyland to behold. There is a tapestry brick planter on your front veranda and one inside which accentuates the attractive entry way to your living room. The large cabinet electric kitchen, with ceiling fan, has breakfast space and a utility area for washer.

The master bedroom is en suite, plus two other bedrooms of nice size. The main bathroom is colored and tiled, with vanity.

Downstairs is a tiled and panelled rumpus room with cupboard and brick fireplace. There is roughed in plumbing for a further bathroom. A two-car drive-in garage has a wide curved and paved driveway.

It would be almost impossible to duplicate a property of this kind.

PRICE $26,000—terms may be arranged. Call PETE CAMPBELL, 385-2471, home 382-5604.

MUST BE SOLD

The owners of this clean 3 or 4-bedroom home are moving and very anxious to sell. It's only 6 years old with many extras. Near schools, park and bus. Full high basement has an extra room, toilet and large windows to make it suitable for a legal suite. 6% mortgage with good terms. Try your down payment. All offers will be considered on FP of $15,500. Please phone anytime, LEO VAN DYK, 385-2471.

ELK LAKE

1.07 acres of which ½ acre may be subdivided. Good soil. Possible VLA. Modern Tudor family home with 4 bedrooms plus. Full basement with drive-in garage. Also 3-car separate garage or workshop. Your family will be happy here. FULL PRICE $22,900. Call PETE CAMPBELL, 385-2471, res 382-5604.

STARTING
OR RETIRING

$1,250 down, for a 2-bedroom stucco bungalow with basement, in the Gorge area. Full price $8,950. WILF DOBBIN, 385-2471 anytime.

LANGFORD—$8950

House and 2 lots, plus garage and separate work shop. 2 bedrooms, cabinet elec kitchen, large utility, modern bathroom, living room. Stucco exterior, tar and gravel roof. Heavy wiring, a good starter or retirement home. TO VIEW, CALL STAN SAGE, 385-2471 anytime.

FAMILY OR ROOMERS
SIX BEDROOMS

See this well-kept home in the Fairfield area. Suitable for a large family or for revenue purposes. Asking $14,900 with $2,000 down. WILF DOBBIN, 385-2471 anytime.

TOWN AND COUNTRY

Price reduced from $18,000 to $16,200. 4-ROOM HOME WITH .8 of an acre. 2 bedrooms, living room with fireplace, Cab gas kitchen with eating area. Full cement basement. Gas pilge heat. Separate garage. 12' hard-top driveway. To view, CALL STAN SAGE, 385-2471 anytime.

PATRICIA BAY

Sunny quiet area with no through traffic. 100 yds from beach and good fishing. Clean attractive bungalow with outbuildings. ½ acre of wonderful soil. Domestic water. Asking $10,950 with good terms. Phone PETE CAMPBELL, 385-2471, res 382-5604.

It's New . . . It's Rustic ! !
HIGH QUALITY
DE LUXE DUPLEX

Built especially for those people who desire high quality and design. Artistically proportioned, built-up stone and slab entrances, attached and separate carports, low roof, shake covered and down to earth lines. The west side has two spacious bedrooms, tiled vanity bathroom with dressing room. Bright living room with shallow hearth fireplace. All major rooms have wall-to-wall storage under. Area and five-star kitchen has southern exposure. Mahogany cabinets, quality built-in range and oven assembly and large size refrigerator. Utility room with washer and dryer connections. Double doors to exceptional storage under. Automatic oil heating. The east side is bigger and better! A few trees and good landscaping complete this excellent offering. Clear title. Good value at $26,500. Call SI FLETT anytime, 385-2471.

BARGAIN HUNTING?

Near 1100 sq ft. 8'6" basement for the revenue suite. (One room completed.) Oak floors, three bedrooms, fireplace, drapes, exhaust fans, fruit trees, shrubs, TV antenna. Plumbed for washer and dryer. Vendor has two properties and must sell one! For further information, please call WILF DOBBIN, 385-2471 anytime THEN MAKE AN OFFER, YOUR OFFER.

MOUNTAIN VIEW AND
EYE APPEAL IN
BEAUTIFUL FAIRFIELD
LOCATION

Comprising of spacious living room and dining room, panelled. Raised hearth and fireplace. Excellingly arranged kitchen and just two steps down to semi-secluded rear courtyard with patio and nice grassy area. Quality carport in hallway leading to a den overlooking the front and mountains. Two very bright bedrooms planned for privacy and quiet. The plan incorporates a recreation room taking advantage of the mountain view from this level. Work bench built in. Good laundry area. Economical oil heat. Attached carport and big area for parking boats, trailers, etc. Much more than you expect for $16,950 with terms. Call SI FLETT anytime, 385-2471.

COUNTRY LIVING ON
THE SIX-MILE CIRCLE

2-bedroom no-step bungalow with attached garage and workshop. Close to transportation, shopping centre and golf course. Clean and neat. Only $8,500 with terms. Call WILF DOBBIN, 385-2471 anytime.

NEW OWNER WANTED
WILLOWS
FOUR BEDROOMS

Present owner of this lovely home must leave it to live in another city. We need a new owner, interested in raising his growing family in an ideal location in OAK BAY. Close to fine schools, WILLOWS BEACH, good shops and excellent bus service. KEN ROBINSON is the realtor in charge of this listing so call him at 385-2471 anytime and let him help you become the proud owner of this wonderful family home.

150 HOUSES FOR SALE

JOHNSTON & CO. LTD.
Realtors
Established 1908
1306 Broad St. 385-2471

LOW-PRICE
HIGH-QUALITY
SIDE-BY-SIDE DUPLEX

Built four years ago, by reputable builder. Plaster and stucco. Insulated all round. Two bedrooms each side. Utility rooms. Colorful living rooms. Good dining area. Electric stoves. Comfort from economical automatic oil furnaces. Built low to the ground. One step entry. Concrete driveway to carports. MORE THAN YOU EXPECT FOR $12,600. Call SI FLETT, anytime. 385-2471.

GOOD VALUE
Convenient Location

This is a delightful home on a nice street close to Craigflower School. Some of its many fine features are:
* Attractive living room with fireplace.
* Through hall.
* Extra large kitchen.
* Two nice bedrooms.
* And a finished third bedroom in a good basement.
* Garbage oil furnace.
* Copper plumbing.
* Good looking exterior.
* And only $11,950.

This is another new listing by KEN ROBINSON and can be seen by phoning 385-2471 anytime.

HAGAR & SWAYNE LTD.
614 Yates Street EV 4-6531
Member of the Real Estate Board

MAPLEWOOD

Attractive, extremely well-planned, 3-bedroom, stucco bungalow in top condition. Spacious "L"-shaped living-dining room, smart kitchen loaded with cupboards. Full basement, rumpus rm, well-cared-for grounds boast fruit trees and shrubs. Truly a home, not just a house.

$17,500

JAY ROGERS, EV 4-0531

RETIREMENT
CLOSE IN

Clear title, 2 bedrooms, separate dining room, full basement, oil-o-matic heat. Spotless in and out, nice yard. Owner leaving city.

$10,700

JAY ROGERS, EV 4-0531

NEW COLONIAL HOME
3 BEDROOMS
$17,950

Delightfully landscaped front and rear, with a large patio. Only one year old. A very attractive Colonial style home featuring a large living room with fireplace, family-sized dining room with a protected large sundeck. Cabinet kitchen with good sized eating area, 3-pce bdrms. and 4-pce bath with indirect lighting. Full basement has semi-finished family room, extra bedroom and roughed-in bath. Utility room and workshop. N.H.A. mortgage. Low down payment required. John A. Henderson, EV 4-0531.

SPRINGRIDGE
3 YEARS YOUNG
$2,500 DOWN
$15,750
3 BEDROOMS
2 MORE DOWN

READ ON, because this home is PRICED TO SELL and could be THE ANSWER TO YOUR HOUSING NEEDS. Only 3 years old, this home has a large living room, 9x9 dining rm, attractive kitchen with built-in range and 3 good-sized bedrms. There are also 2 more rooms down suitable for bedrms or family rm. The lot is fully fenced, landscaped and has many fruit trees: pear, cherry, apple, apricot. The owner has purchased and has put a VERY REALISTIC PRICE on the home. All down payments considered. BE SURE TO SEE THIS. John A. Henderson, EV 4-0531.

LOOK! LOOK! LOOK!
A NEAR NEW HOME
PENNY BRIGHT

$3,000 Down and you can move into this almost new home. Beautifully landscaped front and rear with many dwarf fruit trees. Large, bright living room, separate dining room, a "dream" kitchen and 3 good-sized bedrooms, plus a finished family room down. This home you will love to see. $16,950 full price. Phone John A. Henderson, EV 4-0531 anytime.

COLWOOD SPECIAL
1.17 ACRES—$10,900

First time ever offered. A delightful starter or retirement home on well over an acre of land! Tastefully landscaped with many fruit trees and vegetable garden. This cosy, 8-yr-old home consists of a large family room or extra bedrm with sliding glass doors opening onto a large patio, living room with raised hearth fireplace, large cabinet kitchen and good-sized bedrm. 3-pce bath. Panelray heat. Very low heating costs. OPEN TO OFFERS. John A. Henderson, EV 4-0531 anytime.

A. BERNARD & CO. LTD.
635 Fort Street EV 4-9335

GRADUATE

To one of these bright new 3 bedrm. homes in the very popular Gordon Head area. Call us and SEE FOR YOURSELF. Financing arranged for you.

Frank Ericson Res. 382-7002
Jack McClure Res. GR 9-1464
Lars Westman Res. EV 5-7319

ESQUIMALT
LET THE RENTED SUITE HELP
BUY THE HOME

A fine home, about 1300 sq. ft. of ideal modern living space on the main floor. A light, bright, self-contained basmt suite plus a heated panelled room. Oil heat. Good terms.

$15,500

Sam Francis Res. EV 2-3535

SOUTH OAK BAY
SPARKLE AND SHINE

Spotless 2-bedrm stucco bungalow, only 1½ blocks from the beach. Large bright living room, spacious electric kitchen with dining area, full high basement and auto oil heat. Nicely landscaped grounds with good assortment of fruit trees and shrubs offering semi-seclusion. Exclusive listing, and priced for quick sale at

$14,250

Mr. Clare Belcher EV 2-2848

$14,900
OAK BAY BORDER
1800 Sq. Ft.

From its PINK STUCCO EXTERIOR to its living room, dining room, 3 bedrooms and kitchen, etc., interior, this older type home is not recognizable as such because its remodelling has been so well done. Every room is oversized. Near to the Catholic Church. A full high daylight basement lends itself to many possibilities. Please call Lee Forbes, Colony Home Sales, 386-3231 or 382-3541.

BE WISE
BUY NOW

When the schools close more people will start looking for houses to settle for the new school season. Those people will be your competitors. You have more to choose from now and the price is minus $500, W-W bonus. Phone today to show you our 2, 4, 5-bedroom homes in the best locations. No obligation! It will be a pleasure to serve you. Kasapi Construction Co. Ltd. 2090 Douglas Street 386-6191.

BUYER'S OPPORTUNITY

5-bedroom modern home, large lot, near shopping, schools, etc., double garage. H. G. Dalby & Co. Ltd., 383-6241; C. H. Cyr, Sooke, 642-3544.

150 HOUSES FOR SALE

J. H.
WHITTOME
& CO. LIMITED
ESTD. 1898
Victoria-Duncan-Chemainus
714 FORT STREET

OPEN HOUSE
2045 AVONDALE
SAT., 2-5 P.M.
$26,500

This immaculate, 3-bedroom home in the choice University area is a "must see" at this price. 15x20 family room, 3 bathrooms, living and dining rooms, large kitchen with built-in range and garburator, 2-car carport, part basement with lots of room for storage. Beautifully finished yard with patio. If you can't get there on Saturday, drive by and call the anytime to view the interior. Jack Zabel, 382-4255.

OPEN HOUSE
1461 PEMBROKE ST.
"OLD WORLD CHARM"
SAT., 2-5 P.M.

Don't make the mistake of just driving by and seeing the outside. This will do nothing for you. Come on in. The living room, dining room and den are loaded with character atmosphere and charm. High lot with view over the City clear through to Mt. Tolmie. Some modernizing work needed—particularly in the kitchen, and a rewiring job may be necessary. But you will be agreeably surprised at the value offered for

$16,900

DON BACON in Attendance.

OPEN HOUSE
2056 SWANSON PLACE
(off Cardiff Place)
UPPER LANSDOWNE
MUST BE SOLD

Attractive superior-quality 3-bedrm split-level less than a yr. old, located in a cul-de-sac a way from heavy traffic. This house has 2½ bathrms, built-in range, tastefully finished family room. Lanscaping is being completed at rear. At price of $29,500 this house may be obtained with $8,000 down for quick occupancy by July 1st. To view call WILF DAVIS, EV 2-4255 or Res. 658-5276.

JUST LISTED
HIGH QUADRA

A two-year-old, 3-bedroom home that is a beauty, and, located on a quiet cul-de-sac just one block off Quadra. Large, bright living room with fireplace, separate dining room and large kitchen with eating area. Basement plumbing roughed-in for 3rd bathroom. All this for quick sale at only $15,800. To view phone Joe McCall at 382-4255 anytime.

ONLY $1,000 DOWN

Owner will carry balance on EASY terms. Call BILL PALFREY, 382-4255 to view this EXCELLENT 2-BR, FULL basement home. TERRIFIC garden, SEPARATE garage, BLACKTOP drive, QUICK possession, GOOD location on HIGH DONCASTER and priced to sell at $9,300.

OWNERS TRANSFERRED
BEAUTIFUL SETTING
REALISTIC PRICE

This cute 2-bedroom home is set amongst towering oaks and is most suitable for newlyweds, small family or retired couple. An older type home in good condition which has had the attic completely lined to give an extra bedroom and study area of 11'x23'. In addition there is a cute in-law cottage, complete with cupboards, oil heater and wardrobe. Full price $11,700.

WILLS OF WHITTOMES
EV 2-4255

BEAUTIFUL SEASCAPE
ONE YEAR OLD

This 1300 sq. ft. home is finely built with 15'x23' living room and granite fireplace with raised hearth. 11'x14' dining room is in line. There are 3 good sized bedrooms and two bathrooms and the kitchen is 10'x23' to include a dining area which passes through glass doors to a lovely patio. This home with its shake roof, double carport and tool shed is realistically priced at $24,900, particularly when you are a few hundred feet from the water's edge on Ferguson Cove. 382-4255.

WILLS OF WHITTOMES

GOOD VALUE
2 YEARS OLD
3 BEDROOMS

At today's costs this is one of the better values in this newer area. This home has 14'x18' living room, plus dining room, den or family room, extra nook area, two bathrooms. Oil heat was well below $100 last year and payments are $113 P.I.T. As low as $1,800 can finance this home. This is a distinctive 1,300 sq. ft. home with two levels and a full basement and carport. I would encourage you to enquire now. 382-4255.

WILLS OF WHITTOMES

6¼% NHA MORTGAGE
$1,400 DOWN—NEW
(Immediate Possession)
UNIVERSITY AREA
$500 BONUS AVAILABLE

This beautiful new home has a large living room and dining room, furtional kitchen with custom-built Crestwood dark walnut cupboarding, three tastefully decorated bedrooms and clean basement with roughed-in plumbing, including a roughed-in family room and a bedroom. In new area with all new occupied homes. Stucco dash, requires no painting ever! Go fishing instead. Full price $17,300 less $500 cash bonus. FRANK WILLS, EV 2-4255.

WILLS OF WHITTOMES

OWNER TRANSFERRED
3493 CARDIFF PLACE

This is a well kept home in lovely Frederick Norris subdivision; comprised of L-shaped living and dining room which opens onto a sundeck, overlooking a lovely landscaped and fenced garden. There are three bedrooms on the main floor plus a distinctive family or billiard room, utility room, second bathroom (requiring fixtures only) and lots of extra basement partitioned area, all on the ground floor. The owner must sell. Full price is only $20,900 with low down payment. Phone now

WILLS OF WHITTOMES,
EV 2-4255

COTTAGE — GORGE

RETIREMENT OR STARTER HOME NEAR BUS ROUTE AND SHOPPING. PRICE $6,000 WITH VERY LOW DOWN PAYMENT. FOR DETAILS PHONE ADAM LAING, 382-4255.

WEEKEND DRIVE-BYS

587 O'CONNELL—3 bedrooms, living room and full basement—$14,900.
1706 TEAKWOOD — Different, new. Split level in area of all new homes—$18,900. NHA mortgage.
3664 CEDAR HILL ROAD—Just 3 years old. This quality, 3-bedroom split level is well priced at just $21,500.

Do Not Disturb Owners
Do Phone Me to View
Bill Tyson—382-4255

CLOSE TO SCHOOLS

Yet on a quiet street of distinctively designed homes in suburban Colwood.

* Big through living/dining room with feature wall, fireplace and door to sundeck.
* Three good-sized bedrooms, vanity bath and family size kitchen.
* Full high basement, big enough for rumpus room, extra bedroom, laundry and a workshop for Dad.
* Nicely treed lot—front lawn being seeded.

THIS NEW HOME
AVAILABLE AT ONLY
$16,450, WITH VERY LOW
DOWN-PAYMENT
BILL TYSON—382-4255

150 HOUSES FOR SALE

J. H.
WHITTOME
& CO. LIMITED
ESTD. 1898
Victoria-Duncan-Chemainus
714 FORT STREET

CITY
WAS IT YOU?

Who required a large 4-bedroom family home close to school, completely remodelled and modernized with everything about it NEW (oil furnace, wiring, plumbing, panelling, etc.). No amateur job here, all professionally done! Stucco exterior, patent roof. Full basement. We have approx. 1,800 sq. ft. (up and down) of living space and net taxes of ONLY $97. The price just $12,750. Seeing is believing so call GUY MEUFFELS, EV 2-4255, anytime.

MT. TOLMIE
AMONG THE OAKS

In a park-like neighborhood of well-kept homes. Large 1,500 sq. ft., well-kept bungalow. Spacious LR and fireplace separated from the family-size dining room by attractive entrance hall and parquet floors. Through hall plan. 3 BATHROOMS, spacious master bedroom with the gracious touch and connecting 4-piece bath, too. Walk-in (6'x6') lined clothes closet. Panelled den (for bedroom). Large 3rd bedroom and 1 down. Attractive, bright kitchen with breakfast nook. Sun deck. Large rumpus room and fireplace. Oodles of storage room up and down. A smart family home in a lovely setting for $25,900. Call Guy Meuffels, 382-4255 anytime.

A COUNTRY ESTATE

Only 15 minutes from downtown. With 3 bedrooms, living and dining rooms. The lower level has a large family room with heavy wired kitchenette adjoining in which summer meals can be prepared and taken out through french doors to the secluded patio, all on approx. 2/5 acre. This is a comfortable family home that the owner is reluctantly moving because of a transfer. Valued at $19,000. $100 per month and a reasonable down payment will buy it. Call ALEX MacLEAN or STAN MITCHELL at 382-4255 day or night.

CLOSE TO
WILLOWS BEACH

Ideal play area for young and old especially during the summer holidays. A lovely 2-bedroom home with a 2nd 3-piece bathroom on the lower level, plus 3 other rooms, with fireplace. Thirteen years old, hot-water heating, garage and back lane. Reasonably priced for this area of fine homes at $16,950 with terms. Call STAN MITCHELL or ALEX MacLEAN at 382-4255 anytime.

HAVE YOU $1500

to put down and $75 per month to claim this 2-bedroom older home with a lower level 3rd bedroom containing 2 built-in bunk beds? Lots of cupboards and storage space. Lot 40x132 feet and grows a wonderful garden. Concrete driveway and 160 sq. ft. lined rumpus garage with stove. Full price $9,250. You can be comfortable here. Call STAN MITCHELL (day or night) at 382-4255.

I'M STILL HOLLERIN!
CADBORO BAY
SEAVIEW
ONE BLOCK FROM
BEACH — $14,950

An immaculate home with living room, 2 bedrooms plus an extra one downstairs in the basement, drive-in garage and very neat garden. Here is your opportunity to move into a well-cared-for home in a popular area very near Cadboro Village. To view phone

SAM HOLLERIN (anytime) 382-4255

I MUST ALWAYS BE
HOLLERIN!
GONZALES BAY
SEAVIEW
$13,950

Another seaview property at a very fair price. There is a living room, dining room, 3 bedrooms, with a further bedroom in the basement, and a drive-in garage which is long enough for your trailer and car. The vendors are very anxious to sell. Call me now—

SAM HOLLERIN, 382-4255.

EXPANSIVE
WATER VIEW

Ships sailing by, mountains in the distance and glittering lights are some of the beautiful things you see from the picture-size plate-glass window in the large living room. This is a very versatile home which at present has a beautiful, legal, 3-room suite rented at $95, plus a beautiful 2-bedroom spacious suite for the owner. The owner's suite also has 2 bathrooms and large recreation room. Time sprinkler system for the garden. This could be a 5-bedroom, 3-bathroom family home if required. Situated on high rocky location in Oak Bay. Full price $53,000. THE LAVENDER LADY, 382-4255 anytime.

LOOK AT THESE
TO SUIT YOUR NEEDS

(1) ESQUIMALT
Beautiful little 2-bedroom home on a lovely quiet cul-de-sac in the sought-after Esquimalt area. Large, delightful kitchen with dinette area. Good-sized living room with fireplace. Third bedroom in very nice basement. Separate garage. $12,500, with terms. ORV FOX, 382-4255.

(2) UNIVERSITY-SHELBOURNE
Completely redecorated 2-bedroom, no-basement home, ideal for starter or retirement. Very nice living room with fireplace. Good-sized kitchen with utility off. Large separate garage. Very nicely landscaped and close to schools and transportation. Full price $12,900. ORV FOX 382-4255.

(3) UNIVERSITY-SHELBOURNE
Lovely 7-year-old, 3-bedroom home in the popular Shelbourne area. Clean as a whistle—even the floors have been refinished. L-shaped living room-dining room. Fourth bedroom, nice reception room in the basement. Large, well-landscaped lot with very good garden area. Excellent value for $16,500, with terms. ORV FOX, 382-4255.

RETIREMENT SPECIAL
ONLY $11,950

The owner is moving out of town so this home must be sold. Neat as a pin inside and out, with nicely-kept lawns and gardens. Good-sized living room with fireplace. Two nice bedrooms. Electric kitchen. Full cement basement with oil heat. This home conveniently located to excellent bus service and good shopping area. Very suitable for anyone with boat or trailer to store. This home must be seen to be appreciated. Excellent terms available. Phone MARK ZABEL anytime at 382-4255.

SOUTH OAK BAY
2 Bedroom Stucco
TRY $1,500 DOWN

One of the finest neighborhoods of Greater Victoria, this home although not brand-new, is nice and is located amongst other lovely homes on a quiet street near all services. The attractive living room has an impressive granite fireplace, and there is a small separate dining room, new heating, wiring and plumbing have been completed. The excellent garden is dotted with apple, pear, cherry and plum trees. See this choice lilting today. $12,950. Call FRED CAMPBELL, 382-4255.

OAK BAY DUPLEX
Patios for Outdoor Living

This is a prestige duplex for the discriminating buyer. Located in the Lansdowne section it is comprised of two completely separate, side-by-side, 2-bedroom homes in a perfect setting, with an air of the extravagant. Virtually immediate possession if required. Cash or good terms. $32,000. FRED CAMPBELL, 382-4255.

KEEP A HORSE
OVER ⅔ ACRE
2 Bedroom Stucco
Royal Oak

What an immaculate housekeeper! What a bright, cheerful home with its modern electric kitchen with eating area, large living room with fireplace and oak floors! Oil heat, 220 wiring, city light, water. Could be V.L.A. A real buy—only $10,500. FRED CAMPBELL, 382-4255

150 HOUSES FOR SALE

J. H.
WHITTOME
& CO. LIMITED
ESTD. 1898
Victoria-Duncan-Chemainus
714 FORT STREET

VIEW ROYAL

QUIET STREET OF NEW HOMES. Of particular interest to you people to live in the outskirts, where the taxes are low and the air is clean. Brand-new 3-bedroom bungalow with full high basement. Excellent financing. No need to qualify. Buy today—move tomorrow.

Price $15,900.

Call DON BACON, 382-4255.

PAT BAY HIGHWAY

"A HOME THAT IS DIFFERENT" Nestled in a setting of trees on a half-acre lot. Strikingly attractive design with vertical cedar exterior. Most attractive living room with natural wood finish, fireplace, wall-to-wall carpets, indirect lighting. Dream kitchen with built-in oven, range and double steel sinks. Large recreation room with rustic stone fireplace. Well worth your inspection, particularly if you prefer elegant, suburban living.

Price $24,000.

Call DON BACON, 382-4255

ESQUIMALT
FAMILY HOME
FULL DINING ROOM
2 BATHROOMS

It would be difficult to imagine a home that is more ideal for the growing family—especially one with teenagers. Main floor has large living room—family size dining room, large cabinet electric kitchen, two large bedrooms, pembroke bath and laundry room plumbed for washer. The high daylight basement with entrance on ground level has three large rooms with extra bathroom. Reasonable terms.

Price $18,500

DON BACON

150 HOUSES FOR SALE

ISLAND HOMES LTD.
2504 Douglas St. 386-2996

OPEN HOUSE
SAT., AFTERNOON
184 ST. CHARLES
$15,950

COME, LIVE BY THE SEA. Between 2:30 and 4:30 this fine home will be open for inspection. Oil hot-water heat, extra rms and bathrm in full high bsmt, 20x15 living rm, sep. dining rm and den, 13x11 master bedrm. Clear title. Elderly owner will take small down payment and carry full balance on A/S. Call Jim Ranson, 479-9910—386-2996.

OPEN HOUSE
SAT., 1:30 - 5 P.M.
1716 CEDAR AVE.
(OFF RICHMOND)
VACANT—MUST SELL
TRADES CONSIDERED

on this modern, six-rm-plus bungalow. Very ige living rm and guest-size dining rm with French doors to pleasant, secluded sundeck. Dream kitchen and bright dining area. Three ige bedrms, deluxe van-ity bathrm. Full high bsmt with extra rm., Workshop area. Drive-in garage. Blacktop area for extra cars, boat, etc. Large treed, fenced garden. Vacant possession. All terms and trades considered. Asking $19,750. Mr. Drew, phone office, 386-2996 24 hrs.

FOUR BEDROOMS
FULL BASEMENT
OIL HEAT
$10,900

Clear title home on Davie St. in the Jubilee Hospital area. Modern bathrm and kitchen, 3 large bedrms on main floor, extra bedrm in bsmt. Clear title. Call Jim Ranson or Ralph Hanson, 386-2996.

GORGE
THREE BEDROOMS
FULL PRICE $10,900

Attractive 7-yr-old bungalow with full bsmt, fully panelled living rm and dining rm with wall-to-wall carpet, cab elec kitchen, 2 bedrms on main floor plus extra bedrm in bsmt, colored bath; drive-in garage; fully insulated. Ph. Morris Lund, 386-2996, anytime.

DOCTORS—LAWYERS
THIS MAY BE IT

RESTFUL, PARKLIKE SETTING with PRIVACY. Entrance has a lovely foyer with separated from living rm, which is 16x15 with FP and has a LOVELY VIEW like the 12x10 DINING ROOM and of SEPARATE DESIGN. Excellent family kitchen, 3 large bedrms and 4-pce. bath off a central hall make for excellent living. Bsmt has 21x14 rec rm with FP, bathrm, laundry area and storage. Excellent value at $24,900. Good terms if required. Call Ken Jensen, 386-2996, 386-6208.

GORDON HEAD
QUALITY
DESIGN

Here is truly the ideal home for the retired business man. Setting is very pleasant with glimpse of sea. Wide blacktop drive to double garage. Spacious entrance framed in natural wood and fieldstone. LR is large with stone fireplace, wall-to-wall carpet and mahogany panelling. Kitchen is the most functional avail-able. Recreation rm has raised-hearth fireplace. This residence has many extras too numerous to men-tion. Call Mr. James, 386-2996 or 382-6787, and be the first to view.

MONTREAL TRUST
1061 Fort St. 386-2111

UPLANDS
ON BEACH DRIVE

Quiet dignity and charm. In Vic-toria's prime area. Lovely bungalow located on a large lot with spacious driveway and garage facilities. Gra-cious living room with bay window, banquet size dining room, panelled den with fireplace and sun room off. Two twin-size bedrooms with third in basement. This is a spot-less home and well priced at
Only $20,000
Call JOHN WATSON
386-2111 or 477-3977

REVENUE AND HOME

Large, 12-room home in excellent condition, licensed for boarding and rooming house, plus owner's suite. Good location. Three bathrooms, one on each floor. Hot water oil heat. Excellent income. Grounds landscaped. Full price $23,500. Good terms.
Call STAN PERKINS
386-2111 or 477-1422

OPEN HOUSE
OPEN HOUSE
4356 PARKSIDE CRES.

"Drive out Cedar Hill Rd. to the foot of Mount Douglas, left onto Parkside."

Transferred owners have already left. Open every evening this week, 7 - 9 p.m. Main floor 1,429 sq. ft., 4 bedrooms, 2 bathrooms, liv-ing and dining room with divider fireplace. Full day-light basement for future development. All for $18,900. Could be handled for $2,300 down!
Call JOYCE MILLER, COLONY HOME SALES, 386-3231 or 385-6161.
MUST BE SOLD

GOING CONCERN
KINDERGARTEN
and/or
A CLOSE-IN
TWO-BEDROOM HOME
$8900 — TERMS

With possibilities of expansion to four bedrooms this modernized home has new package automatic oil heat-ing, attractive mahogany panelling and it's close to schools, bus, shop-ping and downtown.
And, if you are qualified or can qualify this is a going concern kin-dergarten showing an excellent re-turn and ready for immediate take-over.
Call S. W. Bridges for details
EV 5-3435 GR 8-1455
P. R. Brown & Sons Ltd.

150 HOUSES FOR SALE

VICTORIA REALTY LTD.
716 View St. EV 2-9145

CHEAPY
$700 DOWN
$65 MONTH

3 bedrooms, with oil heat, full base-ment, large living room-dining room, $6,950. E. Wright, EV 2-9409; H. Ware, EV 2-1461; Office EV 2-9145.

OAK BAY
MUST BE SOLD

Spacious, 3-bedroom home, situated close to sea. Large living room with fireplace, dining room, cabinet kit-chen, rec. area in basement. Se-cluded rear garden. Asking $18,900. Mr. Wright, EV 2-9409; Mr. Ware, EV 2-1461; Office, EV 2-9145.

SPACIOUS, LARGE
FAMILY HOME
5 BEDROOMS

This beautiful home is set among the oaks on a double lot giving privacy and room for a large family. Lovely large living room, separate dining room, family kitchen, 2 bed-rooms on the main floor, 3 bedrooms up, plus 2 bathrooms make this an ideal home. Full price $18,500, with terms. Don't miss this! To view call John Dunick, EV 2-1671; Doug Rogers, GR 9-5945; Office, EV 2-9145.

CLOSE TO LANSDOWNE

7-year-old, 3-bedroom stucco. Full basement, drive-in garage. Sun deck. Landscaped lot. $16,900. Try your down payment on this. Carl Phipps, 388-1707 or 382-9145.

5 ACRES AND CREEK

Beautifully modernized 4-room home. Fully electric and O-O-M heat. Many fruit trees, expansive sea and mountain view. Clear title. Trade your small city home on this—buy on terms or V/L A. Carl Phipps, 388-1707, or Ken Lowndes, 382-7619.

PARK-LIKE
SURROUNDINGS

A charming home in a spacious, beautifully-landscaped setting. The area is one of the nicest in Victoria. The home is spotless, with a large living room, separate dining room, 2 spacious bedrooms, large bright kitchen with utility area adjacent, charming rec. room with fireplace. Full basement and separate garage. To view call Mr. Rogers at GR 9-5945 or EV 2-9145.

3 BEDROOMS
EXCELLENT VALUE

This home is spotless and would suit the most particular housewife. The kitchen is very bright and cheery with U-shaped counter and large eating space. Cosy living room has attractive floor-to-ceiling fire-place. There is a finished rumpus room plus a completed bedroom in the daylight basement. Large, well-drained lot. Located among other nice homes in good residential area. EV 4-9177 Wilf Heal EV 2-9145

4 BEDROOMS
$5,950

Or—2-bedroom home with in-law suite. Older home located close to town. Suitable for someone wanting inexpensive, yet adequate accom-modation. New copper pipe and hot-water tank. For appointment to view please phone Wilf Heal, EV 4-5177 or EV 2-9145.

GORDON HEAD
½ ACRE

Well-planned, stucco, full-basement bungalow of large living-dining room with fireplace and oak floors, two bedrooms, cabinet kitchen and four-piece bath, large separate garage. This home is set on full ½-acre lot with numerous shrubs, trees, flow-ers, etc. Clear title. Asking price $14,700. W. H. McMahon, GR 7-1455, R. O. Ney, EV 4-5406.

RANDALLS LTD.
737 Pandora Ave. EV 4 8109

OPEN HOUSE
2 ACRES

3949 Holland Dr., 2 bedrms, modern, spic and span. Good grazing and growing land.
SAT. 2 - 5 P.M.
Exclusive A. Kienman, EV 2-4693 (nites), EV 4-8109 (days).

ROYAL OAK

Four-room nearly new bungalow, large rooms, oil heat, garage, on Aurora Way, secluded location among natural fir trees, lot 60'x148'. Ideal for someone who wants a quiet peaceful location. Try your down payment, terms easy, asking price $9,750.
Mr. Randall, eves. EV 2-3447

HIGH QUADRA
$11,900

A good stucco bungalow, with large living rom with F.P., dining room, oak floors, 2 twin bedrooms, Pem-broke bathroom, cab. elec. kitchen, full basement, pkg. off furnace. Extra bedroom with built-in bunk bed. Sep garage. This home is close to all conveniences.
Call Mr. Sudbury eves. GR-9-1906

OAK BAY BORDER

Six bedrooms, large living room, family dining room, double plumb-ing, basement family room. The wiring, plumbing fixtures and fur-nace are new. Treed lot. Try your own terms. Price $14,900. Offers considered. See this.
Mr. Randall, eves. EV 2-3447.

VIC. WEST

Completely renovated older home. Living room, dining room, large family kitchen, bedroom, Pembroke bath on main floor. Two bedrooms up. Full basement, auto gas furnace. New wiring, new copper pipe. Taste-fully decorated. Asking $10,000. Clear title.
W. Ketcheson. EV 5-0044.

OAK BAY
5 ROOMS

A good stucco bungalow, living room with F.P., dining room, 2 nice bed-rooms, Pembroke tiled bathroom, a wonderful cab. elec. kitchen with exhaust fan. Full basement, pkg. off furnace, all copper plumbing and drive-in garage. Close to every con-venience. Full price $13,900, clear title. Open to offers.
Call Mr. Sudbury, eves. GR 9-1906.
RANDALLS LTD. EV 4-8109

B B B B B B B B B B B B B
B B
B FAMILY HOME B
B LOW DOWN PAYMENT B
B B
B Here is a very livable family B
B home with 4 bedrooms. Large B
B combined living room and B
B dining room, large cabinet B
B kitchen, 3-pce. bath and part B
B basement. B
B FULL PRICE $7,500 B
B Call Ken Bailey B
B Bus. EV 2-8117, Res. 658-8060 B
B Newstead Realty Ltd. B
B B
B B B B B B B B B B B B B

BY BUILDER, LAKE HILL
1108 McBriar Avenue
New NHA 3-bedroom home; 1325 square feet nearing completion, oc-cupancy July 15. This is a quality home. Come and see it! For more information phone EV 5-4107.
J. WHITCROFT
Building Contractor

A LOVELY LITTLE 2-BEDROOM home in Oaklands area, electric stove, washer and dryer included. Price $19,700. Call Mrs. Fortier, Colony Home Sales, 382-1801 or 386-3231 anytime.

NO CASH NEEDED
If you have enough equity in your present home
TO TRADE
in on a new home. GR 7-1906.
Gilmour Const. Ltd.

BY OWNER
1-yr-old, 2-bedroom bungalow, $2,100 equity. What offers? EV 5-8948 eve-nings.

LOW DOWN PAYMENT, $5,800 FOR 5-ROOM, BASEMENT, LAKE HILL. "Army" Armstrong, GR 9-2855, or GR 9-1642. Saanich Realty Ltd.

BRENTWOOD
Seaview, 3 bedrooms, contemporary style, post and beam home on wooded lot. Owner, 652-2488.

150 HOUSES FOR SALE

ROYAL TRUST COMPANY
1205 Government St.
388-4311

CORDOVA BAY

This lovely side-by-side duplex is situated close to the beach, shopping and transportation. Eight years old and consisting of a four-room suite with hall, living room, modern kit-chen, 2 bedrooms, 3-pce. bath and utility room, and a three-room suite with hall, living room, kitchen, 1 bedroom, 3-pce bath, and utility room. Double carport. Gas Hot Air heating. Large lot 110'x110'. 1965 taxes $298.70 less $160.00 home-owner's grant for owner living in one suite. Price only $13,950.00

A. E. COLES
Local 52
After Office Hours
382-8752

QUEENSWOOD
WATERFRONT
RESIDENCE

Three-bedroom home
Over 2.4 acres of
lovely landscaping.
Complete seclusion.
Price $52,500 — call

ERIC SALM
Local 46
After Office Hours
386-1616

ROYAL TRUST COMPANY
1205 Government St.
388-4311

BY OWNER

In beautiful Parklands on large treed lot with plenty of privacy, immaculate 3-bedroom home with separate dining room, large living room and kitchen, and basement rumpus room, four-piece vanity bathroom. $17,900. 916 Alexander Road. 385-2992.

10 MILE POINT, OLYMPIC VIEW, semi-waterfront, 3 bedrooms, 32 ft. living room, 3 baths, conservatory off dining room, workshop, garage. Buy from owner. Drive by 2927 Sea View.

SOUTH OAK BAY, 1415 OLIVER St. 2-bedroom bungalow of great charm and character. 20' L.R. sun-room, patio, oil H.W. heat. Princi-pals only. $19,300. EV 3-9809.

SOUTH OAK BAY
By owner 5-room home plus extra room in basement. Spic and span condition. $15,000. Call after 5 p.m. EV 5-5308.

MOVING—MUST SELL 3-BEDROOM modern home. View Royal. Low down payment. Private sale. Phone GR 9-5505.

FOUR BEDROOMS, FULLY MOD-ern family home. Near sea, Beacon Hill Park. Principals only. Days GR 8-1122, after 8 p.m. EV 2-5080.

HOUSE AND THREE VIEW LOTS, on sewer. Close to Town 'n' Coun-try Shopping Centre. By owner. EV 4-6455.

BY OWNER. 2-BEDROOM BUNGA-low, 2869 Richmond Rd.

3-ROOM HOUSE. LOW DOWN payment. EV 5-1758. After 6, all day Sunday.

151 COUNTRY HOMES AND PROPERTIES

ESTATE SALE

Attractive small retirement home in Sidney. Has living room, cabinet kit-chen, one large and one small bed-room, utility room and attached ga-rage. Oil stove and fridge included. Needs redecorating. Reduced to $5,000 for quick sale.
656-1154 Mr. Elwell 477-3988

SIDNEY VILLAGE
FAMILY HOME—$8,400

Clean and neat family home, close to Village centre and school. Pan-elled living room, family size kit-chen, 2 bedrooms down, large room upstairs. Attractive large garden and low taxes make this a good buy at $8,400.
656-1154 Mr. Elwell 477-3988

ARTIST'S PARADISE
OR
YOUNG COUPLE'S DREAMHOUSE
Tucked away between the trees on a south slope, this 2-bedroom cottage overlooks the beautiful Woodwyn Farm valley. Clean and cosy, it will entirely suit a young couple or an artist who wants to enjoy country life at its best.
ASKING ONLY $8,500
with convenient terms
656-1154 K. Drost 656-2427

IN SIDNEY
3-BEDROOM HOME

This home has a large living room with heatilator fireplace and hard-wood floors. Cabinet electric kitchen, automatic heat, carport.
ONLY $13,900 (TERMS)
656-1154 K. Drost 656-2427

ALSO IN SIDNEY
3-BEDROOM, FULL
BASEMENT HOME

On 2 beautiful lots, together making ½ acre, this modern home has a sundeck off the living room, full basement with drive-in garage, work-shop, recreation room with bar and washroom.
FULL PRICE $18,800
LOW DOWN PAYMENT
656-1154 K. Drost 656-2427

GORDON HULME LTD.
Open Monday to Saturday
Sidney (by the bus depot) 656-1158

OLD WORLD "CHARM"
PEACEFUL — RESTFUL
SECLUSION

Somehow a home which is graciously mellowed emanates an aura of com-fort that is not always found in the modern home of today. Call it charm —or atmosphere—this property pro-vides that certain something so many of us seek. Located in Deep Cove on approx. 2 acres of high ground, facing West, with sea and mountain view, the 1540 sq. ft., 3 Bedrm. home includes Living Room, Dining Room, and Master Bedrm. ALL WITH FIREPLACES. OOM heat. On district water main. Owner will consider smaller, clear title home in desirable Victoria area as part payment.
Full Price $30,000
385-2481 MRS. HORTH 656-2119
Swinerton, Stewart Clark Ltd.

WATERFRONT SIDNEY AREA
Living room with fireplace, dining room, 2 bedrooms, access to attic space. Separate garage and work-shop. Fruit trees, shrubs and flow-ers. And 100 feet of beach. $20,000.

NORTH SAANICH

2400 ft. floor space in this rambling ranch style home. The large living room has a commanding view of ocean and mountains. All the fea-tures that make for comfortable, enjoyable living have been incorpor-ated. The acre of ground is fenced and attractively landscaped. $40,000. Terms.

NORTH SAANICH
Over 3 acres of gently sloped ground, lightly treed. 250-ft. road frontage. $5,000.

SIDNEY REALTY LTD. — 656-2625 Evenings, Mr. MacLeod, 656-2001, or Mr. Bruce, 656-2028.

R R R R R R R R R R R R R
R R
R 5 ACRES ROYAL OAK R
R R
R This four-bedroom, two bath- R
R room, full high basement R
R family home is located on 5 R
R acres of beautiful parkland R
R seclusion. High location with R
R terrific sweeping country R
R views. Just a few minutes R
R from Royal Oak Shopping R
R Centre. Approx. 2½ acres R
R cleared. Full price just R
R $20,000. R
R MIKE RUSSELL R
R Bus. EV 2-8117 Res. 479-5650 R
R Newstead Realty Ltd. R
R R
R R R R R R R R R R R R R

PANORAMIC SEAVIEW, BAZAN Bay and Gulf Islands. Living room has beamed ceiling, corner hand-stone fireplace, 3 bedrooms, ensuite with garden pool, night lights to steps. ¾-acre. $19,000. 656-3068.

MODERN 2-BEDROOM HOME. ALL conveniences with 2½ acres on West Saanich Rd. Price $14,500, half cash. Phone 652-1738.

See SWALLOWFIELD FARM under Acreage for Sale.

151 COUNTRY HOMES AND PROPERTIES

BRENTWOOD

Nicely situated lot, close to schools and bus, on water main. Approxi-mately ¾ acre. Some terms $3500

Secluded, older 3-bedroom home, on watermain. Approx 1¾ acres. Has many fruit trees and suitable for berries. Subdivision possibilities. Full price, $12,500. Terms.

Attractive 3-bedroom home, large living room with fireplace, W/W car-pet, full basement, rumpus room. Half-acre, treed lot. Eligible for VLA. Low taxes. Full price $16,900.

Small, 2-bedroom retirement home. Sea view of Brentwood Bay. Full price $8,700. Terms.

Two-bedroom cottage on large lot near sea. Fireplace. Clear title. Terms. $8900.

Ideal commuters' seaview lots off Pat Bay Highway. Full price $2,750.

If you are looking for a small 3-bedroom cottage on lovely ½-acre lot, one block from the sea in Sid-ney, needs decorating and some fin-ishing, can be bought with low down payment, full price $7,500.

BRENTWOOD PROPERTIES
7153 West Saanich Road. 652-1141
Len Watson, 652-2108
Harry Parker, 656-2847

NO OTHER LIKE IT
RUSTIC EXTERIOR
ARTISTIC INTERIOR
¾ ACRE—SEA VIEW

2,500 sq. ft. of different design in Gordon Head. TRULY one of the finest, different homes in Victoria. Entrance foyer is 18'9 and leads to a 22x18 living rm with fireplace. Two central halls lead to 3 LOVELY bedrms, each approx. 12x15. Two full bathrms, comfortable panelled den with fireplace, Glass doors lead to large patio. Well located kitchen has everything a housewife desires. O-O-M heat. Windows have screen and storm attachments. Circular driveway; pkg. garage; nicely land-scaped. This must be seen, as some of the finer features are impossible to describe. Asking only $25,900. Clear title. Contact Ken Jensen, 386-2996—386-6208, ISLAND HOMES LTD.

CENTRAL SAANICH

NOW IS THE TIME TO BUY A HOME AND LIVE IN THE QUIET COUNTRYSIDE, ONLY 20 MIN-UTES FROM VICTORIA. TAXES ONLY $6.00 A MONTH.
OWNER-BUILT ATTRACTIVE 6-YR-OLD 2-BEDROOM HOME ON A LARGE LANDSCAPED LOT, WITH PLENTY OF GARDEN SPACE. 12'x18' L.R. WITH FIREPLACE. 10'x13' DINING RM. CAB KITCHEN. FULL BASEMENT. O-O-M HEAT AND A 2 - CAR MATCHING GARAGE.
FULL PRICE $16,250 WITH TERMS. TO VIEW PLEASE CALL ANY-TIME EV 5-3435 AL VICKERS, 652-2266.
P. R. BROWN & SONS LTD.

OVER THREE ACRES
CLOSE-IN RANCHER
SWIMMING POOL

This terrific modern home of approx. 2,200 sq. ft. on one floor has 3 bedrooms, den with a fireplace, huge family kitchen, real family dining rm., a real extra spacious living room, plus 2 bathrms; plus a de luxe suite down with ige LR and FP, kitchen, bathrm and bed-rm. The quality swimming pool is 20x40. All this is available. Would suit a contractor, horse-lovers. A suite for Mom and Dad. Keep your family together, combine your over-head. Please see this value at only $32,500. Call Mr. Hall, MacFarlane, 386-2996; res, 384-7677.
ISLAND HOMES LTD.

SOOKE
SEA VIEW
TRY $1,000 DOWN

BEST BUY IN SOOKE. Secluded and yet close to all services. Low taxes. 3-bedroom shake bungalow has cosy living room with fireplace, electric kitchen with dining area, sunroom off. 4-pce Pembroke bath. Full base-ment with Lennox oil perimeter heating. Property could be subdi-vided. Asking $11,900. Call MR. SCOTT, eves. EV 4-0423 or MR. HARRIS eves. GR 7-1198. C. G. Heisterman & Co. Ltd. EV 3-4161.

TWO 5-ACRE LOTS
NANAIMO

Just 2 miles from city limits. Ideal small holdings, good soil for truck farming. Both have 357' frontage and 610' deep with partial clearings. Price per lot $4,500 with good terms, offers invited. Call J. F. Finlayson, 24-hr. service, 385-3435, P. R. Brown & Sons Ltd.

REVENUE HOME

3 self-contained suites, plus own-er's 3-bedroom main floor suite with beautiful fireplace, 3 acres, with beautiful view, 1 mile from city centre. Lots of fruit trees, community water. Ideal for retired couple. A real buy, only $28,900. Write Box 2154, Duncan.

$5,000 DOWN
3 acres of treed property with new 3-bedroom home. Oil-O-Matic heat, wall-to-wall carpets, cathedral en-trances, built-in electric range, full cement basement, rumpus room, 2 bathrooms. Situated 10 miles from Victoria. Full price $21,500. Call Mr. Brotherston at Douglas Hawkes Ltd., EV 4-7128; res., GR 8-6669.

ELK LAKE
FOUR ½-ACRE LOTS

Choice building sites in Piedmont Subdivision. High parkike land near good schools and beaches. Could be VLA. Pr. $4500 per lot, terms avail-able. J. F. Finlayson, 385-3435. P. R. Brown & Sons Ltd.

SWARTZ BAY

2¼ acres of view property and large modern country home overlooking yacht basin. Many features would make this home suitable for a club or rest-guest home. Loads of extras. City water. Must be seen to be appreciated. $32,500. Owner, 656-2422.

1191 CLARKE RD.
BRENTWOOD BAY

Secluded, charming and comfort-able 2-bedroom home, lovely wood grained kitchen, oil heat and fire-place, full basement rumpus room. Fruit trees, outbuildings. Price $13,500. Reasonable terms.

Your Brentwood Realtor
Price Davies Agencies
652-1412 652-1988

152 WATERFRONT PROPERTIES

YOU DON'T HAVE TO BE A MILLIONAIRE!

Invest in this SEA FRONT property, and live like one!...
Prepare now for your retirement, entertain your guests in secluded tranquility. Golfing, sailing, fishing, swimming, sun bathing or bird-watching, whatever your hobby—it's right at your door.
This wonderful property is within easy commuting distance of Vic-toria and consists of an impeccable, spacious, modern residence. Beauti-fully situated with a southern ex-posure facing the sea and surround-ed by terraced lawns and flowering shrubs that go down to the water's edge. Private boat dock, good paved parking areas, double garage and all the amenities that go to make this an outstanding value. Being an estate sale, it is offered at the ex-tremely moderate price of $14,900—to effect a quick sale. For full in-formation call EV 5-0793 or EV 4-8126 —ask for Mr. Greene at PEMBERTON, HOLMES LIMITED

WEST COAST—58 ACRES

Near Tofino, ½-mile waterfront. Protected harbor, mostly wooded. Includes 1-acre island, furnished Pan Abode house, summer cabin. Diesel cabin cruiser (value $5,000) and other boat, skiff, barge and other buildings included. Asking $28,000 with $5,000 D.P. or any reasonable offer.
Don Hannah, 388-4294
Morey & Johnstone Ltd.

WATERFRONT PROPERTY

Please see Page 17 for our advertise-ment on a new development on beautiful Lake Cowichan. Phone BOB TURNER now at LAKE COWI-CHAN. 749-3404 or 749-3252.
J. H. WHITTOME & CO. LTD.
DUNCAN, B.C.
Phone 746-6161
Evenings and Weekends
749-3405, 749-3262

152 WATERFRONT PROPERTIES

SHAWNIGAN LAKE
AVAILABLE
IMMEDIATELY

One of the finest, summer, home arrangements on the lake, large lake frontage with safe bathing for small children and excellent skiing facili-ties for the older ones. Large wharf and boat house. A versatile home, with lots of sleeping accommoda-tion, panelled fireplace wall, bath-room, range wiring, elec. domestic hot water supply. Patios on 3 sides for maximum sunbathing. Asking $22,000 or less if off-lake lots not required. Could also be rented for $100 per week.
Mr. Custance, EV 5-2481, or any of our representatives.
Swinerton, Stewart Clark, Ltd.

CHOICE WATERFRONT
SOUTH OF ARDMORE

Exceptional value in a 5-acre prop-erty with 280-ft. waterfront. This is an ideal setting for a country home — peaceful secluded atmos-phere, many trees and shrubs, panoramic view of Saanich Inlet. A comfortable two - bedroom home with HW heat set near the middle of the property is served by a hard surface driveway and an ex-ceptionally good water supply. Other buildings include garage and work-shop, cottage, boathouse. At $42,250 this is excellent value because the land is worth over $20,000 and is steadily increasing in value. View by appointment only with WILF DAVIS, 382-4259 or res. 658-5276.
J. H. Whittome & Co., Limited.

SHAWNIGAN WATERFRONT
OPEN HOUSE
Sat., 11 a.m.-8 p.m.
Subject to prior sale.

5-room furnished cottage, elec. range and frig. New elec. water sys-tem on 97'x225' lot with gentle slope to good safe bathing beach with well-built float for swimming, skiing or boating. One of the best expos-ures on this lovely lake. At the low price of $8,900, with some terms. For further information or apo't. to view property called "Let Us Loaf" on Deera Rd., near Shaw-nigan Beach Hotel, phone:
Eric Porter
656-3496 384-9305
Financial Survey Ltd.
1324 Govt. St.

500 FEET WATERFRONT
9 ACRES

Gentle slope to beach. Sheltered boat basin, Vancouver Island. Close to larger centre. World famous protected cruising waters and fish-ing grounds. 2,300-square-foot home, 3 sets plumbing, large living room with granite fireplace. Dozens of fruit and decorative trees. 5 mod-ern cottages. Could be beautiful private estate or ideal income-producing property. Owners mov-ing to Victoria. Appraised value of $85,000. QUICK SALE, ONLY $75,000. Will trade for 4-bedroom, clear title home. For further information phone MR. E. SCOTT at 733-2481 or evenings 733-3060, c/o Evans, Fin-layson, Parsons Limited, 565 Ter-minal Avenue, Nanaimo, B.C.

MAGNIFICENT
PARADISE

180 ft. of lovely waterfront and beach just north of Sidney on a mag-nificent bay where you can swim, sail, fish or just watch the boats go by, on 1½ landscaped acre. A nearly new 3-bedroom home with all am-enities plus a new cottage over a double boathouse with ramp. The full price of this beautiful property is $85,000. For further information and appointments to view this lovely property phone
Eric Porter Larry Skinner
656-3496 384-9305 383-1310
Financial Survey Ltd.

SHAWNIGAN LAKE
WATERFRONT

Comfortable year-round or seasonal home comprising 2 or 3 bedrooms, lovely living room, kitchen and dining area. Pembroke bathroom. Basement with package oil heat. 85 ft. lake frontage with good wharf. Excellent swimming, boating, etc. Price, with good terms,
$14,950
Lars Westman. Res. EV 5-7319.
Exclusive Agents
A. BERNARD & CO. LTD.
655 Fort Street EV 4-9335

KING-SIZED
Waterfront and View Lots

Located at Ship's Point, 18 miles north of Qualicum. Dogwood, maple, fir and cedar trees in abundance. Excellent fishing, hunting, swimming and boating. Lovely beach and gentle sloping lots. Full price $900 to $3,900. Down payments $3.50 to $39.50. Monthly payments $3.50 to $39.50.
Contact Jack Coates, Nanaimo Realty Co. Ltd., 17 Church Street, Nanaimo B.C. SK 4-2341 or eves SK 4-9148
OR
Frank McLaughlin,
SK 4-2311 or eves SK 8-3132.

WATERFRONT
OPEN HOUSE
8503 Dencross Terrace
SAT., 2 - 5 P.M.

Drive out the Pat Bay Highway to Amity Drive, turn right to Den-cross and you'll have a most delight-ful surprise. This is an outstanding waterfront property with a fantastic view to boot. It is set in a park with Twenty-seven ft. living room with views from every window, fireplace. Large cabinet kitchen, two bed-rooms. Full basement with drive-in garage. Lovely landscaping, circular driveway, nice beach. Full price only $29,950. To view this exclusive ahead of time, dial 385-6741.
Ask for John Molyard
Northwestern Securities Ltd.

METCHOSIN
20 Acres—500 Ft. Seafront

Beautifully treed parkland with southern exposure and sloping to the sea. This property has two ac-cess roads which would make it ideal for future subdivision. Or would make a wonderful secluded country estate. C. Carpenter, 388-5353, any-time.
Exclusive ..... Price $37,500
B.C. Land & Insurance Agency Ltd.

1000' SEAFRONT SOOKE

15 Acres pasture and cultivated, approx. 1000 ft. on harbor. Well-built 5-room bungalow, full base-ment, good outbuildings. Ideal for sub-division, marina or resort. Ex-clusive. $38,000. WILL ACCEPT 5-ROOM MODERN BUNGALOW PART PAYMENT.
P. G. Jackson Realty
Call Mrs. Edwards, EV 2-9660 or EV 2-0892.

SIDNEY WATERFRONT

120' seafront on protected Patricia Bay in Sidney. Older 2-bedroom home with fireplace. Well-treed lot. This beautiful location is fairly priced at
$20,000
Blake Crothers, 383-7124 anytime
BOORMAN INVESTMENT CO. LTD.

1300 FT. SEAFRONT

West side Finlayson arm. From Christmas Point north. Lot No. 134 consisting of 80 acres. Tops for boating, fishing and hunting.
Full price $65,000.00
Terms available.
G. C. McConnell, 384-4846
388-5355 B.C. LAND CO. 922 Gov. St.

PROTECTED SEAFRONT

4.87 acres nr. Sooke Village. Gen-tle slope, good beach. Secluded Eng-lish type cottage. Quiet and peace-ful, lovely views. Price $20,000. ½ cash handles. McCandless Realty, 930 Fort, EV 3-6111, Eve's EV 2-6870 or EV 4-3655.

SALT SPRING IS., 3-BDRM, SEMI-modern home. Light and water, school bus passes. 170 feet good beach, low taxes, close to ferry. FP $12,000. Principals only. Vic-toria Press, Box 370.

LARGE WATERFRONT LOTS, beautifully treed, in Parksville-French Creek area. Minimum over ½ acre. Enjoy year-round fishing at your doorstep. EV 4-7325.

PRIVATE SALE. LOVELY LOT, 240' waterfront, less than ½ acre, services. East Central Saanich. $12,500 terms. 1990 John Dean Park Rd. 656-1587.

WATERFRONT LOT NEAR COL-wood, excellent beach. Full price $8,500. Call Mr. Brotherston, Douglas Hawkes Ltd., EV 4-7128 or res., GR 8-6669.

152 WATERFRONT PROPERTIES

CHOICE MILL BAY
5 YEARS NEW
WATERFRONT

Delightful waterfront at its best on a well secluded, treed lot. This area abounds in extra large fish. I'm told, and this just isn't another "fish story." Designed for the owners as their final home, every bit of detail was given close scrutiny to make sure this was to be an outstanding property and home — however, sickness has changed their plans. A lovely living room with fireplace greets you from the entrance hall with large view picture windows. Good sized dining room. Knotty pine kitchen with dutch door. 3 good sized bedrooms, 2 full baths. Large finished rumpus with stone fireplace in the full basement. Extra large view sundeck. On a most delight-fully landscaped lot with lots of stonework. Double carport, full title, this property can be handled with $20,000 down. Full price $36,000. To view this select listing, please dial 385-6741 anytime.
Ask for John Molyard
Northwestern Securities Ltd.

SAANICH WATERFRONT

CHOICE 2.32 ACRES WITH RUSTIC SECLUSION gently sloping to a good beach (approx 260') on Satel-lite Channel. Comfortable and charming older 2-bedrm bungalow with part basement, new OOM heat-ing and wiring, double garage and cedar-lined guest cabin. Ideal loca-tion for nature lovers who enjoy beautiful views and a peaceful and natural environment. Outstanding value with possible subdividing into 2 lots. Priced at $29,500. F. Finlayson, 385-3435, 24-hour service.
P. R. BROWN & SONS

DEEP COVE

Approx. 100' beach, 1 acre beauti-fully treed with sheltered seclusion. Nice setting with orchard and westerly views. A very comforti-able home with 4 bedrooms and den, 2 bathrooms. Situated in an ideal retirement district. Offered at $36,500, excellent terms and pos-session arrangement.
J. F. FINLAYSON, 385-3435
(24 hours)
P. R. Brown & Sons Ltd.

SHAWNIGAN
NEW COTTAGE
$4850

Why pay $5000 for a waterfront lot when we can show you a brand new cottage with sunporch 300 feet from legal access to lake for $4850? Treed seclusion. Ideal weekend or summer holiday location. Further informa-tion by phoning:
"ARMY" ARMSTRONG
GR 9-1642 or GR 9-2855
Saanich Realty Ltd.

OPEN HOUSE
SHAWNIGAN LAKE

See my ad under Houses for Sale.
Mrs. Warren, 383-7124 anytime.
BOORMAN INVESTMENT CO. LTD.

PROSPECT LAKE COTTAGE, 2 bedrooms, $10,900. For appoint-ment, EV 4-6242.

153 WANTED TO BUY HOUSES

12 CALGARIANS

were interviewed by me recently while I was in Calgary—they all plan to move out to the Coast. Their needs are homes from $12,000 to $35,000. Is yours one that I don't know about? Please give me a ding-dong as soon as possible—I want to sat-isfy these folks. I'll drop around and see you immediately. Dial 385-6741 anytime.
Ask for John Molyard
Northwestern Securities Ltd.

WANTED—URGENT!
GORGE, MARIGOLD
AND VIEW ROYAL

2 Homes needed for possession August 1st. My clients have all cash — the first one needs a 2-B.R. basement home on nice lot with some seclusion — up to 20 years old OK. I also need a minimum 3-B.R. basement home on large lot any-where in 4- or 5-mile circle, up to $16,900 cash. For immediate ac-tion call L. Marshall, c/o Fairfield Realty, EV 5-9765.

WANTED

4 or 5 room bungalow preferably in OAK BAY or FAIRFIELD dis-tricts. FOR buyer from Melfort, Sask. This is a genuine request.
PHONE ROY E. HILLS,
EV 5-3435
P. R. BROWN & SONS LTD.
762 FORT ST.

C
A
SALE $$$$
H

3-bedroom home wanted under $10,000. Possession within 30 days. Sunny location, near bus and stores. DOUG BAVINGTON of Gardner Agencies Ltd., 385-1448. Res. 388-5057

CASH CLIENT

Needs 4- to 5-bedroom older home in Cook, Fairfield area. Must have early possession.

Also for Cash
Cook, Fairfield, 3 bedrooms (can be older), with in-law suite.
Cash now this is urgent.
(Mrs.) L. James, 383-1215
Colony Home Sales, 386-3231

NEEDED

I have 3 cash buyers for $9,000 homes. Central Park district. These older people don't care for too many steps
Logie Dunn
388-4294
Morey & Johnstone Ltd.

RETIRED COUPLE

Will pay all cash to around $25,000 for seaview home. Prefer large rooms. At least 2 bedrooms, oak floors, large yard, if possible. Pos-session in September. MRS. E. WEBB, Johnston & Co., 385-2471, res. 477-3095.

HOUSE WANTED

URGENTLY NEEDED — 4 BED-rooms or 3 bedrooms plus rumpus room. Oak Bay or Fairfield area preferred. Must have short posses-sion as family arriving from East shortly. Please call
FRANCEY, SAANICH 479-4741
Saanich Realty Ltd.

WANTED

For cash client—$17,000-$20,000, 3-bedroom home preferably with fin-ished recreation room and must have large living room. High Quadra or High Gorge preferred. Please call Mrs. LAVENDER, 382-4253 anytime. J. H. Whittome & Co. Ltd.

WANTED

Two or three bedroom older home close to schools and transportation. Good cash payment.
Call N. E. Ryde 385-3411
Ker & Stephenson Ltd.

LARGE LOT

Offer up to $16,500 for modern 2 or 3 bedroom OOM basmt bungalow in good area. Call GEORGE THORNE-LOE, EV 5-8771 anytime. Brown Bros. Agencies Ltd.

CASH CLIENTS

Will pay all cash or cash to mort-gage for your 2 or 3-bedroom home, with basement if possible. Call Vic-tor Wong, EV 5-2458 or GR 9-6563. Byron Price Realty, 1314 Quadra Street.

NO IFS, ANDS OR BUTS—I WILL make a cash offer on your RENT-ABLE home regardless of condition or location. Phone my agent, Mr. Hodgson, at EV 5-8563 or EV 2-8117 today for fast action. Newstead Realty Ltd

139 GULF ISLANDS PROPERTIES

SUMMER HOME ON PIERS ISLAND

Enjoy swimming, fishing, cruising and your own clams and oysters on this 100 feet of choice seafront. Southern exposure—small beach. The artistic new home built for year-round living is adaptable and will suit either the small or large family. Spacious sun decks are ideal for indoor-outdoor living. Full price, $12,500.

Fraser Biscoe, 730 Pandora Ave. 388-9413 Res. 656-3282

FOLLOW THE BIRDS TO PIERS ISLAND

Waterfront lots now on the market. The early birds get first choice. Hiking, swimming, fishing and cruising from your own lot. 150 acres in the centre of the island donated to the Piers Island Association. Be sure of your place in the sun and call now for an appointment to see this Island just 30 min. from Victoria and 5 min. from Swartz Bay. Call Mr. Biscoe, office hours. EV 3-9413. FRASER BISCOE, 730 Pandora. Res. phone 656-3282.

GABRIOLA ISLAND
Summer Cottage Lots
$6 Month to $32 Month
$20 Down Payment

Priced from $390 to $3250; beautiful waterfront and semi-waterfront lots. 100 ft. of waterfront, nice and flat, beautifully treed, sandy beaches. Many semi-waterfronts have beautiful view and private waterfront access. Community wells, electricity available. Fabulous fishing, cruising, shellfish. Explore the Gulf Islands from your own hideaway. Terrific view of the Gulf of Georgia. We will build your summer cottage at no down payment. Hourly car ferry from Nanaimo, 20-minute trip. Phone or write Harry Donald, c/o Nanaimo Realty Co. Ltd., 17 Church Street, Nanaimo, B.C. Phone SK 4-2311 days or eves SK 4-5309.

SALT SPRING ISLAND

Young exec. transferred must sell his pre-built home near sea. Large living rm with fireplace, picture windows opening on to sundeck and ocean view. Dinette, functional kitchen. 2 Bedrms, ample closets. Oak floors, A/O furn. 1200 sq. ft. living area, as new.—All this duplicated on lower floor with separate entrance, furn. Opens onto patio and rose garden. Tile floors. Both bathrms recess tiled and vanities. Total 2400 sq. ft. plus patio, sundeck, double carport. A relatives' suite or rent ½ to carry payments. F.P. $23,500. Tom Butt, Cam Bastedo Agencies, Fulford Harbour. 537-5363 or eves. 537-5667.

WATERFRONT LOTS
SOUTH PENDER ISLAND

4 excellent seafront lots with southern exposure. Nicely treed. Magnificent seaviews. .92 ac., 1.71 ac., 1.92 ac., 4.2 ac. Some lots have several building sites. Note the size of these lots then consider that prices start at JUST $4,500 with terms. New exclusive listing with RAY RAWNSLEY, Johnston & Co., 385-2471 anytime.

SALT SPRING ISLAND
WARM WEST SIDE

Over one acre cleared, water and power
EASY ACCESS TO SEA.
A place all ready to put summer homes or trailers AND LIVE. Price $4,750.
Call Collect GIL HUMPHREYS.
Salt Spring Lands Ltd., Box 69, Ganges, B.C., 537-5515 or 537-2129

SALT SPRING ISLAND

Waterfront serviced lots. ½ acre, low as $25 per month.

For all your Real Estate enquiries Contact Jim Spencer
SALT SPRING LANDS LTD. Ganges, B.C., or 537-5515 or 537-2154

SALT SPRING ISLAND

Prompt, convenient real estate service available for Salt Spring and the other Gulf Islands, through DOUGLAS HAWKES LTD., 817-A Fort Street. Please contact Howard Byron, telephone 384-7128 (or res., Ganges 537-2054)

SALT SPRING LANDS LTD.
Largest Gulf Island Realtor
Established 1928
Box 69, Ganges — Phone 537-5515

See Classification 100 in Classified for BARGAINS in NEW or USED CARS

B.C. FOREST SERVICE
RENTAL OF CONSTRUCTION EQUIPMENT

The Forest Service is now hiring equipment of the following types, for construction of the Gold River Forest Road Project 6967, located near Campbell River.

Crawler tractors over 50 horsepower: Of particular interest are: U-blades, rippers, stump splitters, brush blades, matched crawler tractor-scraper combinations, and crawler tractor-vibratory roller combinations.
Self-propelled scrapers: 15-25 struck cubic yards.
Tandem dump trucks.
Rubber-tired tractor-grid roller combinations.
Front-end loaders—over 2 cubic yards.
Graders—over 130 horsepower.
Backhoes.
Power shovels and truck cranes:
Of particular interest are: log grapples, shovel fronts, and pile driving equipment.
Compressors and rock drilling equipment.

Contractors who have already listed their equipment with the Forest Service for the 1965 field season need not re-submit.

Contractors interested in supplying equipment for this job are invited to submit, in writing, the type of equipment, make, model, year, serial number, attachments, its present location, business telephone number and the proposed rental rate.

Proposed rental rates, except haul units, will be on an all-found hourly rate basis. Haul unit rentals will be on an hourly, cubic yard half-mile, or ton half-mile, all found basis. Transportation and accommodation for operating crews will not be provided by the B.C. Forest Service.

Written submissions will be received by:

The Construction Engineer,
Engineering Services Division,
B. C. Forest Service,
Parliament Buildings,
Victoria, B.C.

NOTICE TO LOGGING CONTRACTORS

Tenders are invited for the logging of timber on T.S.X.88080, T.S.X.88082, and adjacent timber licences in the vicinity of Tom Browne Lake, Coast District.

The successful tenderer will be required during the period of 5 years commencing September 1, 1965, to construct certain roads to this Company's specifications and to log annually approximately twelve (12) million feet of timber subject to Forest Service approval of cutting plans.

Contractors are requested to submit tenders on forms obtainable from this Company at the address specified below for road construction and logging of approximately fifteen (15) million feet of timber only during the period of September 1, 1965, and December 31, 1966. The successful tenderer will be given the opportunity to continue construction of roads and log approximately twelve (12) million feet of timber annually during the balance of the five (5) year period at rates to be agreed upon annually.

Road specifications and pertinent data with respect to the logging may be inspected at this Company's office at the address specified below.

Tenderers are requested to furnish reasonable proof of financial responsibility and ability to perform.

Tenders addressed to the undersigned will be received up to 12 o'clock noon, Pacific Daylight time on July 31, 1965.

The lowest or any tender will not necessarily be accepted.

BRITISH COLUMBIA FOREST PRODUCTS LIMITED
1190 Melville Street, Vancouver 5, B.C.
J. L. Crickmay,
Manager of Engineering and Development.

NOT EXECUTIVE

Secretariat Seen As Data Centre

By JOSEPH MacSWEEN

LONDON (CP) — Canada's Arnold Smith was instructed Friday to develop his new Commonwealth secretariat as a "unifying element" in the family of nations.

Commonwealth prime ministers at the final session of their London conference issued an "agreed memorandum" on the secretariat under which Smith, 50, as first secretary-general, received lofty terms of reference.

But the "secretariat should not arrogate to itself executive functions," says the document, taking account of fears in some quarters that the new body might develop into an authority in its own right.

A scale of contributions is laid down under which Britain will pay 30 per cent of the costs, Canada 20.8 per cent, Australia 10.4, India 11.4, New Zealand 2.5, Pakistan 2.5, and the other countries 1.5. Smith will have the rank of a senior high commissioner.

ESTIMATE COST

Unofficial estimates have placed initial costs at $600,000 a year, with a staff between 20 or 30, recruited on a broad geographical basis.

"One deputy secretary-general will have the necessary qualifications and special responsibilities for economic matters and should deal, on request, with development projects," says the memorandum.

"As the work of the secretariat expands, it may become necessary to appoint a second deputy secretary-general who will be primarily concerned with the other functions of the secretariat."

Outlining functions, the memorandum stresses the secretariat should have a constructive role:

"At the same time, it should operate initially on a modest footing; and its staff and functions should be left to expand pragmatically in the light of experience, subject always to the approval of governments."

Functions come under the broad headings of international affairs, economic affairs and general and administrative tasks.

"Consultation is the life blood of the Commonwealth association," says the memorandum. ". . . The secretary-general will arrange to prepare and circulate papers on international questions of common concern to all Commonwealth governments where he considers it useful to do so.

"It may also prove helpful if, in consultation with the governments concerned, he arranges occasional meetings of officials of member governments for the exchange of information and views on agreed subjects."

Smith, now assistant deputy minister of external affairs, is expected to take up his post in August, his headquarters being Marlborough House, where the conference of Commonwealth prime ministers was held.

Functions of the secretariat were envisaged as "the dissemination of factual information to member countries on matters of common concern."

ESTATE SALE

Offers are invited (cash or terms) on the following Victoria properties on an "as is" basis:

1. 626 Monterey Avenue, Lot 44, Plan 1147.
2. 602 Monterey Avenue, Lot 48, Plan 1147.
3. 525-527 Cornwall Street (duplex), Lot 14, Plan 350.

Terms: Deposit of 10% of purchase price with written offer; 7% interest on any balance; properties offered subject to existing tenancies. Highest or any offer not necessarily accepted. Deposits of unsuccessful bidders will be returned.

Address offers to: DELOUME ESTATE, SEAN F. HOWARD, SOLICITOR, 614 — 620 VIEW STREET, VICTORIA, B.C.

Offers received to July 6th, 1965.

DEPARTMENT OF TRANSPORT
OTTAWA, ONTARIO
TENDERS

SEALED TENDERS, addressed to the undersigned marked "Tender for Grounds Maintenance — Victoria" will be received up to 3 p.m. EDST, July 13, 1965, for the Maintenance of the landscaped grounds of the Airport Terminal Area and the interior plantings of the Terminal Building proper at the Victoria International Airport, Sidney, B.C. for the years 1965, 1966 and 1967.

Specifications and other tender documents may be examined at the Office of the Regional Director, Air Services, 739 West Hastings Street, Vancouver 1, B.C., and copies obtained on deposit of a Certified cheque for $25.00 for each set, payable to the Receiver General of Canada.

F. T. COLLINS,
Secretary.

June 22, 1965.

IN THE MATTER OF THE ESTATE OF PEDER ERIK CHRISTIANSEN, DECEASED.

Will any person having knowledge of the existence of a Will of the above-named deceased, who died at Victoria on 30th May, 1965, communicate immediately with Messrs. Manzer, Wootton, Patterson & Macdonald, Barristers and Solicitors, Suite 540, Bentall Building, 1070 Douglas Street, Victoria, B.C., Telephone No. 383-7134.

The Fisheries Research Board of Canada wishes to charter a herring seiner for weekend work only during the period 13 August to 26 September, 1965, for the purpose of catching herring and tagging them off Swiftsure Bank and in the Strait of Juan de Fuca.

Interested vessel owners are asked to contact the undersigned for further details and Offer to Charter forms on or before 19 July, 1965.

Administrative Officer,
Fisheries Research Board of Canada,
Biological Station, Nanaimo, B.C.

NOTICE TO CREDITORS

IN THE MATTER OF THE ESTATE OF ALEXANDER MURRAY DUNCAN, deceased, late of 25—2544 Dunlevy Street, Victoria, British Columbia.

NOTICE IS HEREBY GIVEN that creditors and others having claims against the estate of the above deceased are hereby required to send them to the undersigned Executor, 1125 Douglas Street (P.O. Box 1232), Victoria, B.C., before the 20th day of July, 1965, after which date the Executor will distribute the said estate among the parties entitled thereto, having regard only to the claims of which it then has notice.

CANADA PERMANENT TRUST COMPANY,
Executor.
By its Solicitors,
Messrs. Horne, Coupar, MacMinn & Roberts.

THE CORPORATION OF THE DISTRICT OF SAANICH
TENDER No. 10/65
ARROW/SAN JUAN SEWERS

Sealed tenders properly identified as to contents, will be received by the Municipal Clerk, Saanich Municipal Hall, 4512 West Saanich Road, Victoria, B.C., up to 3:00 p.m. Wednesday, July 21, 1965, for the installation of approximately 11,400 feet of 4" - 8" pipe together with manholes and appurtenances.

Tender forms, plans and specifications may be obtained from the undersigned on payment of $5.00 WHICH IS NOT refundable.

Lowest or any tender not necessarily accepted.

N. W. LIFE, P. Eng.,
Municipal Engineer.

TENDERS FOR DEMOLITION

SEALED tenders will be received by the City Clerk, City Hall, Victoria, B.C. up until noon on Thursday, July 8th, 1965, for the demolition of the buildings on the following two locations:

428 Vancouver Street, Victoria, B.C.
926 Heywood Avenue, Victoria, B.C.

These buildings will be available for inspection from July 2nd.

Specifications and form of tender may be obtained from this office.

Each tender must be accompanied by a Certified Deposit Cheque for $100.00 made payable to the City Treasurer.

The lowest or any tender will not necessarily be accepted.

G. F. SHARPE,
City Purchasing Agent.

City Hall, Victoria, B.C.
June 23rd, 1965.

BRITISH COLUMBIA HYDRO AND POWER AUTHORITY INVITES TENDERS FOR THE FOLLOWING

Description	Reference	Closing Date
Construction Cottonwood Crossing—Peace Trans. Line No 1 (Non-refundable charge of $5.00 plus 5% B.C.S.S. Tax for documents.)	CQ 1680	July 27, 1965
Highland Substation—Electrical Work. Civil Work	CQ 1765	July 13, 1965
Electrical Work—Dal Grauer Substation	CQ 1787	July 13, 1965
215,000 ft. 336,400MCM ASC Conductor "Tulip"	CQ 1781	June 29, 1965
Construction 138KV Washoone Type Transmission Line Topley 'X' Houston	CQ 1782	July 6, 1965
30,000 ft. 6" — .188" black steel pipe	BQ 2960	July 6, 1965
X-Ray Spectrometer and Accessories	BQ 2961	July 13, 1965
10,000 No. 4/0—(19 Str.) stranded copper triplex cable	BQ 2962	July 13, 1965
Office and Warehouse Bldg. for Fort Nelson	BQ 2963	July 27, 1965

Sealed tenders clearly marked as above-referenced will be received in Room 638, B.C Hydro & Power Authority Building, 970 Burrard Street, Vancouver, 1, B.C., until 12:00 Noon, closing dates as above.

Details may be obtained at the office of the Purchasing Department, 6th floor, 970 Burrard Street, Vancouver, 1, B.C.; telephone Mutual 3-8711, Local 2579. For information on BQ's contact Local 2597.

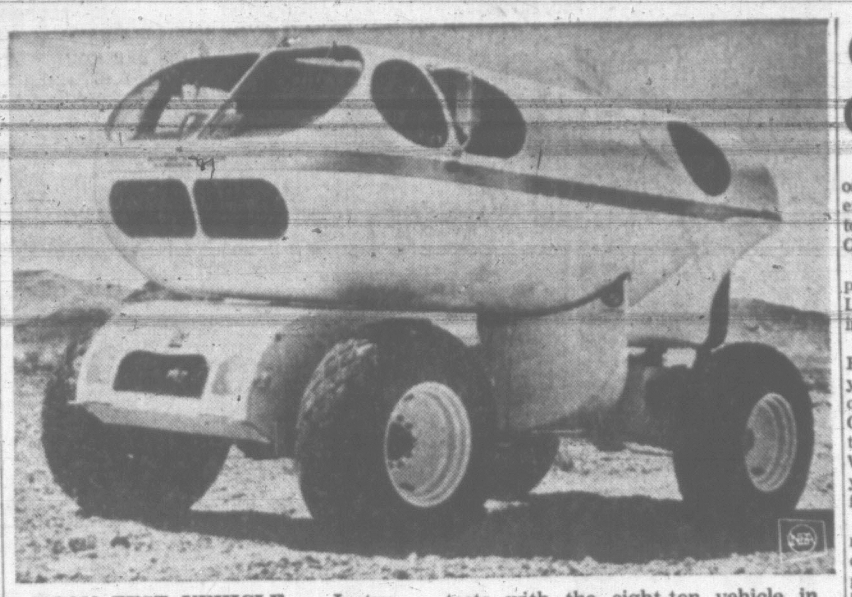

MOON TEST VEHICLE — Instruments which may be installed in future U.S. space ships for moon voyages are being tested in a special mobile geological laboratory. The tests with the eight-ton vehicle in Southern California volcanic fields are yielding valuable information for American manned landings on the moon.

Relaxation of Laws On Libel Advocated

LONDON (AP) — A committee of lawyers and journalists recommends relaxation of Britain's libel laws, which are among the world's stiffest. It said the laws as they stand are biased against the press.

The committee is composed of three lawyers from the all-party legal organization known as Justice, and three members of the British committee of the International Press Institute. The chairman is Lord Shawcross, former attorney-general.

The report, The Law and the Press, was published Thursday. It conceded that the function of the law is to preserve a balance between free speech and the protection of individual reputation. But it added:

"In recent years, however, the scales appear to have been tilted somewhat against the press by the decisions in a small number of cases by juries which do not seem always to have adopted an objective attitude. . . . The climate of opinion at present appears to be hostile to the press."

The report recommended that appeal courts be given the power to scale down damages awarded by juries. Shawcross points out cases in which auto accident victims receive £25,000 ($75,000) for lifetime paralysis, while someone claiming damage to his reputation might receive far more in a libel verdict.

The committee also recommended:

—Libel suits not brought within six months should be dismissed unless the plaintiff can show good cause for the delay.

—If a defendant claims fair comment or qualified privilege as a defence, and the plaintiff claims malice, the judge should decide whether the publication is malicious—not the jury.

—Apologies, retractions and letters in contradiction be allowed as amends for a libel, especially if the newspaper can show that its original story had been written in good faith and in the public interest.

—A change relaxing current law under which a plaintiff can sue for libel over one untrue statement in a story that is otherwise correct.

The committee also urged newspapers to criticize judicial verdicts more freely. It suggested that contempt of court proceedings against publications be brought only with permission of the attorney-general.

Queen Mother Presents New Colors

TORONTO (CP) — Queen Mother Elizabeth today attended the 106th running of the Queen's Plate, Canada's premier racing event.

Friday brought a mixed bag of engagements, including a tour of the national stud farm near Oshawa where she saw some of Canada's most renowned horses on parade. In the evening, there was a majestic and touching ceremony in which she presented new colors to the Toronto Scottish Regiment.

At Varsity Stadium she received a standing ovation from a capacity crowd of about 20,000. She was welcomed by publisher Lord Thomson of Fleet, honorary colonel of the regiment, and the two sat together on the reviewing stand to witness the spectacular display of precision drill.

The Queen Mother recalled the day in May, 1939, when she first presented colors to the regiment.

"I am certain that all at this parade, who have ever worn the hodden grey, are proud of you, as I am, this night," she said.

After the new colors were brought in and consecrated, the Queen Mother went forward to make the presentation.

Gordon Head Student Wins Special Award

A special award from the International Co-operation Year Organization was presented to Kurt Samer, editor of the Gordon Head Junior High School yearbook, at the annual awards day ceremonies held recently.

The Armstrong cup for girls' sportsmanship was presented to Coleen Ray and the Newton cup for boys' sportsmanship to Bradley Mann.

Diana Partridge received the George Little award for academic excellence and the Hartley picture award.

Winner of the Trevellick trophy for citizenship was Leslie Woodland, and Forestry Association awards went to Linda Seabrook and Rodger Moore.

Cormorant House won the Sydney Child cup for inter-house competition.

Marine Accidents Up Sharply

RCAF Rescue Co-ordination Centre in Vancouver has handled 383 incidents since Jan. 1.

The figure marks an increase of 86 over the corresponding period last year.

Biggest increase was in marine accidents which rose about 20 per cent to 232.

In addition there were 39 aircraft incidents, 46 missing persons and mercy flights and 66 communications checks.

Included in the total incidents was activity surrounding the Granduc Mine disaster, a major aircraft search in the Prince George area, two searches for fishing vessels in northern waters and the rescue of 17 civilians from the drifting naval munitions carrier Laymore.

Search and rescue officials are asking tse thousands of B.C. boat owners to be careful when on the water this summer.

"If past figures are any indication, the Rescue Co-ordination Centre will handle close to 400 incidents this summer," a spokesman said.

MORE DIE ON ROAD

Belgium's death toll in the 1965 Whitsun holiday was 17, compared with six the year before.

UN Fund Boosted

BONN (AP)—West Germany has contributed an additional $500,000 to the United Nations to support the Cyprus peacekeeping force, the foreign ministry reported Friday. This brings to $2,500,000 West Germany's total Cyprus contributions, the foreign ministry said.

Law Ties Hands On Sentence; Boy, 15, Jailed

Magistrate William Ostler said Friday the law gave him no alternative when he sentenced a 15-year-old youth to one year in jail on three charges of breaking, entering and theft.

The youth's name may not be published because he is a juvenile.

The magistrate said the law permitted the youth to be transferred from juvenile to magistrate's court but did not permit the court to sentence the accused to the young offender's unit at Haney until he reached the age of 16 years.

As a result, Magistrate Ostler said, he could not impose a definite and indefinite sentence.

He said he hoped "consideration will be given to plugging this gap."

The magistrate said he would make a strong recommendation to prison authorities that the youth serve his sentence at Haney or at the New Haven institution for juveniles.

Fire at Winnipeg Sweeps Warehouse

WINNIPEG (CP)—Fire swept the top floor of a three-storey warehouse in downtown Winnipeg Thursday, destroying furniture and other stored household goods in the three hours it burned out of control.

Dense clouds of black smoke formed a haze over a wide area as flames shot 15 feet into the air at the Star Storage Ltd. building at Edmonton St. and St. Mary Ave., two blocks south of Portage Ave.

AUSSIES SHELL OUT

Australia sent £100,000-worth of blankets and condensed milk to South Viet Nam for the relief of people burned out by the Viet Cong.

PASTURE LANDS FOR SALE

The City of Victoria invites tenders to lease approximately 30 acres of pasture land lying south of the Trans-Canada Highway opposite the entrance road to Thetis Lake Park.

Sealed tenders to lease will be received by the undersigned until 4:30 o'clock P.M. on Monday, July 5th, 1965, and must be marked on the envelope, "TENDER TO LEASE." A deposit cheque for 10% of the annual rental offered must accompany all tenders. Highest or any tender not necessarily accepted.

For further particulars apply to:
CITY LAND COMMISSIONER
June 24th, 1965. City Hall, Victoria, B.C.

LOTS FOR SALE

The City of Victoria invites tenders to purchase the following lands:

Lot "D," Block "N," Section 31, Plan 549 (60'x120') at Northwest corner Catherine and Edward Streets.
Lot 6, Block "D," Section 4, Plan 16 (60'x120') at Northeast corner Hillside Avenue and Turner Street.
Lot "A," Section 68, Comp. Plan 2309 (45'x112') on East side Richmond Road between Chandler and Fairfield.
Lot 8 (except Westerly 100 feet), Section 74, Plan 252 (60'x87') on West side Terrace Avenue south of Oak Bay Avenue.
Lot 13, Section 29/30, Plan 40470 (57'x95') on North side Vista Heights between Cook and Grosvenor Road.
Lot 48, Section 74, Plan 252 (60'x127') at Northwest corner Brighton Avenue and Dayle Street.
S. Pt. Lot 25, Block 17, Section 4, Plan 240 (30'x135') on West side Fifth Street between Bay Street and Kings Road.

SEALED OFFERS will be received by the undersigned until 4:30 o'clock P.M. on Monday, July 5th, 1965, and must be marked on the envelope "OFFER FOR PROPERTY." All offers must be accompanied by a deposit cheque for 10% of the amount of offer. Highest or any offer will not necessarily be accepted. For further particulars apply to:
CITY LAND COMMISSIONER
June 24th, 1965. City Hall, Victoria, B.C.

Ostler Warns Drivers On Beach Tomfoolery

Motorists convicted of driving offences near public beaches can expect the worst when they go to court, Magistrate William Ostler warned Friday.

He made the comment in imposing a $50 fine on Roy MacLaren, 569 Baker, and suspending his driver's licence.

MacLaren drove along The Esplanade May 30 with two youths hanging out the windows on either side of his car. An Oak Bay policeman estimated the speed of the car as 40 mph. When the car stopped both youths who were hanging out fell off.

The magistrate said MacLaren might easily have found himself charged with criminal negligence if either of his passengers had suffered serious injury. As it was he was charged with careless driving.

Two other young persons who pleaded guilty in Oak Bay court to driving without reasonable consideration were each fined $45.

They are Kim Egginton, 315 St. Charles, and Stephen Ryan, 779 Lampson. Evidence was they drove at 60 mph on Beach Drive June 5. Police said Egginton was chasing Ryan.

A collision at Henderson and Foul Bay June 12 resulted in a $45 fine for Duncan Bingham, 2790 Dufferin, who pleaded guilty to careless driving.

Almost Out of Debt NDP Leader Says

REGINA (CP)—T. C. Douglas, New Democratic party leader, said Friday his party now is "almost out of debt."

Mr. Douglas, at a press conference, said, "we're broke as we always were, but our credit is better."

He said the party had reduced a $48,000 debt to $35,000 just before the last federal election. He did not say how much further the party went into debt during that election.

Re-Paving Highway

Provincial highways department formally called for tenders Friday for re-paving 3.5 miles of Jacklin, Millstream and Shoreline roads in Esquimalt electoral district.

A B.C. Gazette notice said the bids would be opened at 2 p.m. July 7.

Meetings Calendar

IODE, Municipal Chapter, Monday, 8 p.m., headquarters, festival meeting cancelled.

Kiwanis Club of Victoria, Tuesday noon, Empress Hotel, Health Minister Judy LaMarsh.

Gyro Club of Victoria, Monday noon, Empress Hotel, classification talks.

Junior Orange Lodge No. 55, Pride of Victoria Girls, Wednesday, 8 p.m., Orange Hall, 725 Courtney Street, bridge and whist party.

North Victoria Kiwanis, Tuesday, 6:15 p.m., Tally Ho, Professor C. S. Burchill, dean of arts at Royal Roads, Is the United Nations Dying?

Habitual Hearing Aug. 3

A hearing will be held Aug 3 to determine if a 26-year-old Victoria man is an habitual criminal.

John L. Smith, now serving a sentence for attempted breaking and entering, will come up before Magistrate J. A. Byers on that date.

If the magistrate decides that Smith is an habitual criminal then Smith will be kept in preventive detention.

The Crown instituted habitual criminal proceedings against Smith several months ago but they were delayed pending the outcome of an appeal by Smith against his conviction for attempted burglary.

The appeal was recently dismissed and the date for the hearing was set today in city court. Smith will be defended by lawyer Ian Stewart and the specially-appointed Crown prosecutor is Terry O'Grady.

BRIDGE RESULTS

Winners of the Victoria Duplicate Bridge Club's recent games at Broughton club rooms were: Section A—1, Otto Leesment and Tony Marsh, 2, Denise and Fraser McColl, 3, Margaret and Jack McAvoy, 4, Velma Acres and Cam Wallace, 5, Louise Duncan and Lillian McMicking, 6, Molly Collins and Laura Tingley.

Section B—1, Dora Duprau and Sadie MacPherson, 2, Mike Pazurik and Jack Goldie, 3, Guy Dickson and Harry Rolls, 4 Harry Brawn and Doug Hawkes, 5, Evelyn Lamont and Peggy Hughes, 6, Marjorie Mulcahy and Muriel Bolton.

There were 23 tables in play.

Winners of the junior game were: N/S—1, Joan Stranik and John Bawden, 2, Betty and Chuck Miller, 3, Frank Annis and Bill Badyk, 4, Jack Edwards and Bob Turner.

E/W—1, Jean Kolb and Bev Morley, 2, Dorothy Kirk and Viola Lewis, 3, Kay Price and Yvonne Cummings, 4, Isabel Carr and Doris D'amico.

REPTILES WIN FRIENDS

Snakes, toads and turtles, unpopular though seldom dangerous, now have friends in the Canadian Amphibian and Reptile Conservation Society.

MAN CHARGES

Reds Hit And Run At Sea

VANCOUVER (CP) — A Vancouver fishing skipper Friday charged a Russian ship with hit-and-run of the high seas.

Leif Tusvik, 61-year-old skipper of the halibuter Pacific Wave, said a Russian fishing fleet mother ship rammed his vessel in the Gulf of Alaska while he was at anchor and moved off without offering assistance.

He said everyone on the Pacific Wave had turned in for sleep and the ship was riding at anchor when the Russian mother ship's flaring bow sliced into the halibuter's wheelhouse and cabin housing, causing about $5,000 worth of damage.

He said the Russian vessel was underway but not under her own power. She was being pushed by a catcher boat.

ENGINES STOP

Tusvik described how he ran "around the deck in my underwear, without shoes on and there was a Russian standing in the bow of the ship." The Russian hollered: "Must got move away, you got move away, our engines are stopped."

The Vancouver skipper said crew members of the Pacific Wave, awakened by the impact, jotted down numbers painted on the Russian ship's side. Capt. Tusvik said his insurance company has agreed to pay for the damage to the Pacific Wave and will try to collect from the Russians.

DOCTOR AT DISTANCE

Belgian doctors are experimenting with the transmission of electromyographic muscle impulses by telephone to laboratories where diagnosis can take place.

double your money
Safely
with CONTINENTAL ESTATES CORPORATION LTD. 7% GUARANTEED DEBENTURES.
By putting your dollars to work for you today you can double your money in just under 10 years (increase it four-fold in 20 years,) with these fully-secured debentures. Only by making your savings work for you can you look forward to a secure future in which you will have the means to enjoy a better than average life.
Write or phone for our descriptive brochure
Continental Estates Corporation Ltd.
709 Birks Building
718 Granville Street,
Vancouver, B.C.
NAME.....
ADDRESS.....
CITY.....
VTC

ENQUIRE ABOUT
BOAT AND AUTO AUCTION
388-5712
MR. THURLOW OR MR. JOHNSTON
MAYNARDS AUCTIONEERS

ASSIST A YOUNG BUSINESSMAN

Your Victoria Daily Times Carrier boy is in business for himself and collecting is a very necessary part of his route earnings. He appreciates the thoughtfulness of his customers who pay him before leaving on holidays.

He is also anxious to arrange continued service at your summer resort and when he may re-start delivery the day you return home.

VICTORIA DAILY TIMES
TODAY'S NEWS TODAY

WEEKLY PUZZLE

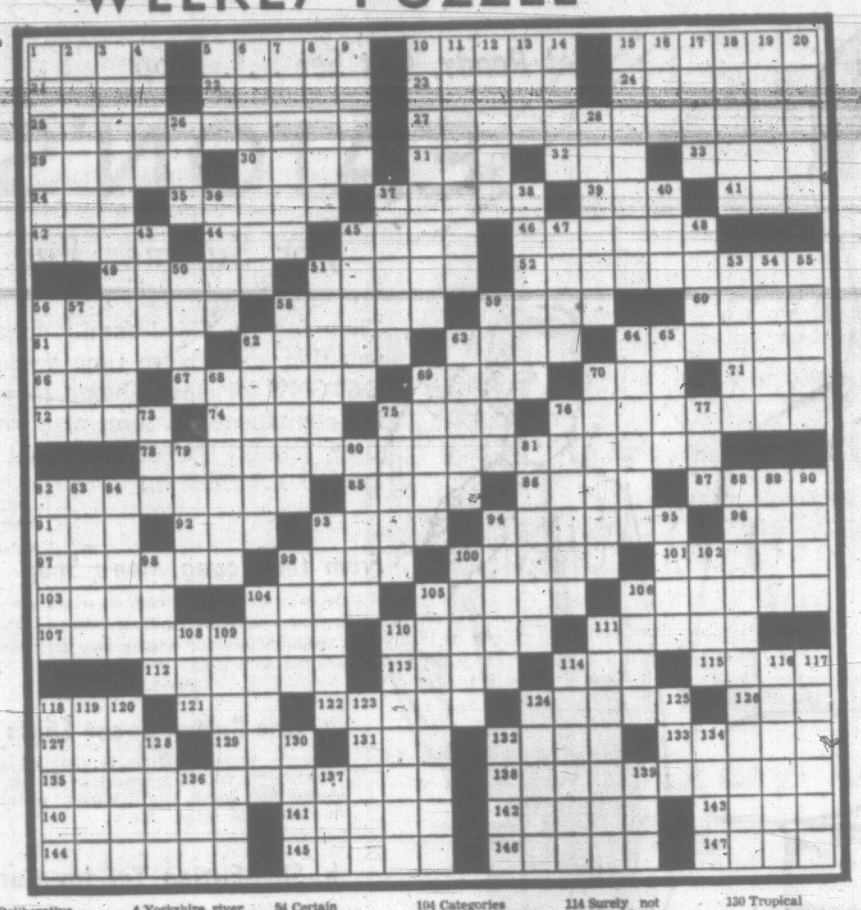

ACROSS
1 Mountain peak or dome
5 Rush
10 Patch
14 Savage's garb
15 Papal capes
21 Capital of Jaffaun district
22 Chic track
23 Staircase: Italian
24 Names: Latin
25 Over: regular intervals: 3 wds.
27 Seasonal greeting: 3 wrds.
29 Albania's —— Hexha
30 Undiluted
31 Scream: French
32 Plant
33 Voiceless, phonetically
34 Dakota Indian
35 Vital statistics
37 British domestics
39 View
41 One of seven
42 Norse folklore
44 Pronoun
45 Great Lakes herring
46 Russ. craft co-operatives
49 Blue-pencils
51 3-tailed whips
52 Delphiniums
56 Flower cluster
58 Author of "Paul Pry"
59 Fur used in rugs
60 Site of Diane de Poitiers' chateau
61 Buddhist throne or manner of sitting
62 Tromba —: muted trumpet
63 Funny Frenchman
64 Fine red wood
66 Take part in an auction
67 Bursts of activity
69 Whale
70 Sharp-shooter's pride
71 "Faerie Queene" hag
72 Willow
74 Succulent plant
75 Unexciting
76 Teld up
78 Sally Rand's 1933-4 fair: 3 wds.
82 Keyboard instruments
85 Egypt. goddess with body of hippopotamus
86 Turn of mind
87 City of cen. Sicily
91 Brow
92 Oriental money
93 —— bien
94 City in the Rockies
96 Scoreboard reading
97 Prepared cherries for pie.
99 Ruin: woe
100 Evening: Span.
101 Edged
103 Cosmetic kit
104 Revolvers
105 Southern town known round the world
106 Poet and peasant headgear
107 Income tax deduction
110 Walt ——, artist and writer
111 Spanish linens
112 Deliberative session
113 Wings
114 Musical syllable
115 His capital, Riga
118 Portuguese title
121 Scot. county
122 Mrs. Copperfield et al.
124 Stews
126 Fran Allison's Alma Mater
127 Bedouin headkerchief cord
129 Better name for 114 Down
131 Feast day: suff.
132 Inter ——: among other things
133 Menace from the sea
135 Cookout entrees: 2 wds.
138 June: 2 wds.
140 Tied
141 Thin: pref.
142 Earlier
143 French motion
144 Closed conveyances
145 Old-womanish
146 Metric measure
147 River to the Elbe

DOWN
1 Stick together
2 Pressed
3 A Victorian era: 2 wds.
4 Yorkshire river
5 Fodder
6 Residue repositories 2 wds.
7 Ridicules
8 City between the Loire and the Cher
9 Common French verb
10 Disposal unit for a coal burner: 2 wds.
11 Beetles
12 Large S. Am. ungulate
13 Mont Blanc
14 Lasers
15 Half a fortnight: 2 wds.
16 Fuss
17 Lowell and Vanderbilt
18 Steads
19 Finnish lake
20 River in N. India
26 Sib: abbr.
28 Our: Latin
36 snack
37 Lobster claw
37 Lobster claw
38 Greet
40 Lambdas
43 Indian Ocean gulf
45 Dolts
47 Branches
48 Tiff
50 "— — corny "
51 Eliot's Mrs. — "rhyming" w. daughter and waiter
53 Eastern Christian
54 Certain income: Fr.
55 Bucephalus
56 Chief harvest of India
57 "— — was in the . . ."
58 Full of tiny holes
59 19th c. Eng. stylist
62 Former Turkish VIP
63 Lure
64 Fog signal
65 Midwestern city
68 Gasped
69 Bistros
70 Timetable word
73 Card
75 Pith hat
76 Items to be considered
77 Compass point
79 To be: Latin
80 Tales
81 "— — dead body"
82 Cloaked
83 The cream
84 Abate: 2 wds.
88 Short period of time: 2 wds.
89 Familiar negative
90 Nurses' ——
95 Made edging
94 Decorative flooring slab
95 Korean exile
98 Secures
99 Judicial seat
100 Tissues
102 Spoken
104 Categories
105 Contemprorary emperor
106 Neighborhood nuisance
108 Teachers' group: abbr.
109 Compact furniture: 2 wds.
110 Broadtail sheep
111 Artist
114 Surely not Miss Lillie!
116 Exactly: 3 wds.
117 Leash
118 Sailors' delight
119 Pointed arch
120 Adjective for lions
123 Arabians
124 Trifle
125 Total
128 Moon goddess
130 Tropical American tree
132 Egyptian killers
134 Celtic tribe living in what became Bohemia
136 Card
137 Poetic time
139 Charlemagne's domain

Answers to Previous Puzzle

S	C	R	A	P		M	A	R	G	E		A	D	L	I	B		S	C	O	N	E
A	R	E	N	A		O	R	E	A	D		L	O	O	S	E		A	R	M	O	R
L	E	V	I	S		M	O	L	D	I	N	L	E	A	S	H		R	I	A	T	A
A	T	E		S	E	A	M	Y		T	E	A		D	U	E	S		S	M	E	S
D	E	L	L		V	I	A		H	O	S	T	S		E	S	C	A	P	A	D	E
			A	V	E	R		C	I	A	R	T		O	N	I	S		T	A	T	
H	O	R	N	I	N		B	U	S	T	S		B	E	E	D		T	E	M	P	L	E
A	P	A	C	E		H	A	R	P		S	C	A	R	E	S		S	O	L	I	D
R	I	P	E		S	O	R	T		P	E	E	K		T	A	M		P	A	N	G
E	N	S		T	A	M	E		T	A	X		S	T	O	K	E	R		I	D	E
S	E	C	R	E	T	E		C	A	R	A	T		R	U	E		E	T	N	A	S
		A	O	N	E		S	A	W	D	U	S	T		P	A	P	E	R		A	G	E	S
H	A	L	T	S		B	A	N		S	P	R	A	Y		D	E	A	D	P	A	N
E	J	E	L		E	D	I	L	E	S		E	O	N		C	U	R	L		O	B	I
A	R	I	A		O	R	A		P	L	A	T		L	I	D	O		S	K	I	T
R	I	O	T	S		R	A	D	I	A	L		L	A	T	E		S	U	E	D	E
T	E	N	A	N	T		M	A	N	N		W	A	Y	E		C	O	R	N	E	R
			A	R	C		B	E	D	T	I	M	E		H	A	N	G				
P	A	S	S	P	O	R	T		L	O	R	N	A		W	A	R		F	I	R	S	E
O	M	A	N		T	A	W	S		W	E	D		H	A	R	E	M		A	N	N
S	A	T	I	N		T	I	P	O	N	E	S	H	A	R	D		O	P	S	E	T
E	T	A	P	E		E	N	U	R	E		O	U	Z	E	L		L	O	S	E	R
R	I	N	S	E		S	E	N	O	R		R	E	E	D	Y		L	E	E	R	Y

Color-By-Number Fun Poser

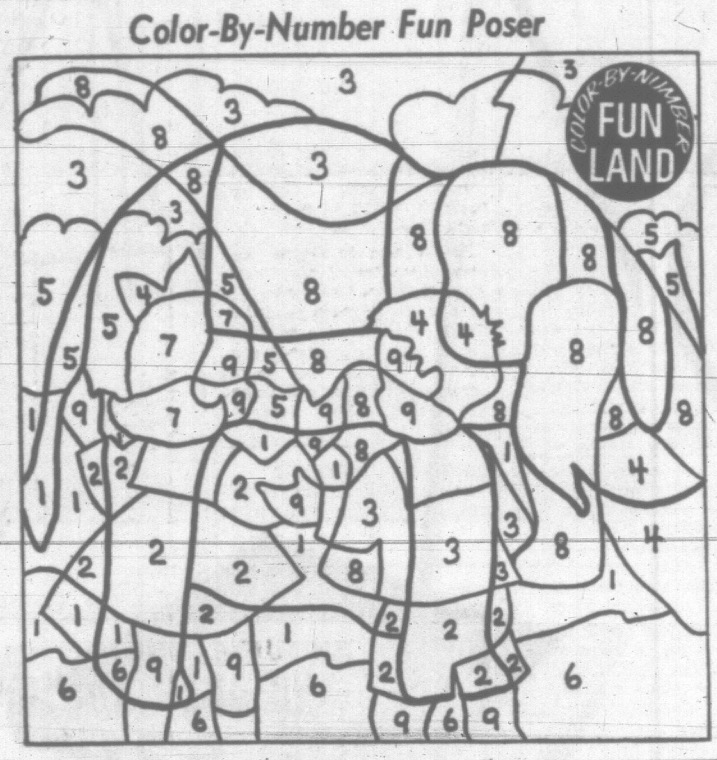

"Do you see what I see?" asks one resident of Color-by-Number Fun Land. "Pretty big fellow!" answers another. Now, on the surface of things, our friends would seem to be talking about a certain four-legged creature whose outline is prominent 'midst the jumbled lines above. Let's find out if this is so. To make the hidden picture appear, simply apply colored pencils or crayons to the scene accordin to these indicators: 1—Yellow. 2—Red. 3—Blue. 4—Orange. 5—Green. 6—Purple. 7—Black. 8—Brown. 9—Pink. If Pink is not handy, use red lightly instead.

Add colors neatly, of course.

IT'S YOUR MOVE

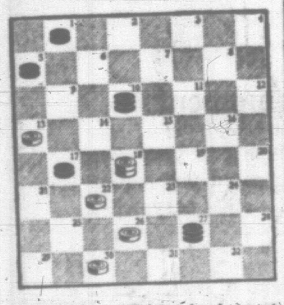

Problem: White checkers, to move first and win in six moves, How?

Answer: White 26-23, Black 17-26, White 19-9, Black 5-14, White 18-9, Black 27-18, White 30-23-16-7; 1-5, 9-14.

PENNY ANTE POSER

Suppose you had 1,000 pennies and 10 bags. How many pennies would you place in each bag so that you could distribute any sum between one cent and $10?

Solution: Place the following numbers of pennies in the bags—one, two, four, eight, sixteen, thirty-two, sixty-four, one hundred-eight, two fifty-six and five hundred-nine.

LETER WORDS TO PONDER

There are lots of words having three letters or more that can be represented phonetically by a single letter. What letters could represent the words defined below?

1. A question. 2. Printer's measure. 3. Insect. 4. Beverage. 5. Vegetable. 6. Part of body. 7. Exclamation. 8. Affirmative. 9. Ocean. 10. Member of your family.

More than one answer may be possible.

Answers: 1. Y (why?) or C (see?). 2. M. 3. B. 4. T. 5. P. 6. I (eye). 7. O. 8. A (aye) 9. C 10. U (you)

DOLLAR'S WORTH OF G. B. SHAW?

George Bernard Shaw once stated for newspaper publication that his prose was worth a dollar a word. A smart potato from Idaho sent him a letter enclosing a dollar. "Send me one of your words," he wrote. What word did Shaw send?

Answer: The word Shaw wrote was "Thanks."

WHICH GIRL WON?

From the following hints, determine how many subscriptions each girl obtained: Eleanor topped Dorothy. Best score was 40 subscriptions; lowest was 12. Josephine beat Pearl, whose score was just half of Eleanor's 32.

Answer: Josephine—forty; Eleanor—thirty-two; Pearl — sixteen; Dorothy—twelve.

HIT THE SILK IN A SKY DIVE?

Let's say that three sky divers, A, B and C, leap from different planes at the same instant. A is at an altitude of 4,000 feet, B at 2,100 feet and C, 1,000 feet.

Now, it must be agreed a falling body drops 16 feet the first second, then accelerates 32 feet with each succeeding second. We will assume that after the parachutes have opened the divers drop at a uniform rate of 20 feet per second.

C's parachute opens 600 feet above the ground. Disregarding air resistance before the parachutes open, at what altitude must A's and B's parachutes open so that all three reach the ground simultaneously?

Solution: If a body falls 16 feet the first second and accelerates 32 feet with each succeeding second, then at the end of two seconds it has dropped 64 feet (16 plus 48); at the end of three seconds, 16 plus 48 plus 80, or 144 feet and so on. It therefore requires five seconds for C to drop 400 feet. Then when his parachute opens he falls the remaining 600 feet at the rate of 30 feet per second or 30 seconds. Similarly, to reach the ground in 25 seconds A and B's parachute must open when they are 400 and 500 feet above the ground, respectively.

STAMP CORNER

By REG. NAIRNE

It is customary in most countries to keep the regular everyday sets of stamps in use for about ten years before bringing out a new series. In the case of the U.S.A. this period has now elapsed, for the current definitives have been in service since 1954.

Postmaster General John A. Gronouski has therefore announced that a new set, running from the 1c to the $5 value is now in preparation and will be put on sale later this year.

Seven of the current denominations will be dropped — the ½c, 1½c, 2½c, 4½c, 7c, 9c and 12c; so the new group will consist of 18 instead of 25 stamps.

It will be known as the prominent Americans" series, and although six presidents will be included, a number of newcomers to our philatelic portrait gallery will be added, several of whom will probably be quite unknown to Canadian collectors.

For instance, the 1¼c stamp will feature Albert Gallatin, Swiss-born Secretary of the Treasury from 1801-13.

The 25c will show Frederick Douglass, negro slave who became Consul-General to Haiti; the 30c John Dewey, philosopher; the 50c Mr. Lucy Stone, suffragette; and the $5, John Bassett Moore, lawyer, diplomat, and government adviser.

Other better-known figures will be Oliver Wendell Holmes; Eugene O'Neill; and Thomas Paine, of Revolutionary War fame.

Quite a mixed bag.

★ ★ ★

Australia has had to make extra printings of all the Anzac series of commemoratives, owing to the unexpected demand.

Other commemoratives from "down under" will be a 5d to mark the centenary of the birth of the late General Sir John Monash. He served with great distinction in Gallipoli and in France.

Then a 5d Lawrence Hargreave will appear at the end of the month. The regular 5d stamp will change its color from green to red about the same time.

Finally, a month later, there will be a 2sh3d stamp to mark International Co-operation Year.

★ ★ ★

A couple of weeks ago Malaysia had occasion to raise the value of the 8c postage-due label to 10c, by means of a surcharge. A bulletin from the Crown Agents now advises that this provisional issue is sold out, both in London and in the Territory.

MINI-TEST

At a dollar a line, what would a poet receive for writing a sonnet? In other words, how many lines in a sonnet?

Answer: 814—14 lines.

MOHAWK
3005 DOUGLAS ST.
LUBE
OIL CHANGE
MINOR REPAIR
SHOP NOW OPEN

THE GIANTS WIZARD OF ID

B. C.

B. C.

DICK TRACY

BUZ SAWYER

NANCY

MARK TRAIL

ALLEY OOP

MISS PEACH

NEAR TOFINO

Search Stepped Up For Missing Troller

TOFINO—An intensive search for a missing 36-foot fishboat with one man aboard was expanded today off Vancouver Island's west coast.

Missing is the troller Kerry Junior and owner Ken Gibson, a married Vancouver man.

It was last seen Thursday morning south of Leonard Island lighthouse on the way to fishing grounds in company with other boats.

Mr. Gibson did not return to Tofino Thursday evening. And the search has been expanded from the local area to Clayoquot and Barkley Sounds and the coastline in between.

Taking part in the hunt are an RCAF search and rescue aircraft, the Tofino lifeboat and the coast guard cutter Ready.

They are assisted by Tofino RCMP vessels and local fishermen.

Friday, RCMP searched all beaches and inlets from Tofino to Estevan Point without results.

Beaches at Ucluelet, and Long Beach have been searched by Ucluelet RCMP.

Police said the Kerry Junior did not have marine radio aboard and was unable to transmit distress signals.

The missing man has been fishing out of Tofino for the past few years.

ISLAND DIGEST

WINNER of $500 university entrance scholarship presented by MacMillan, Bloedel and Powell River Ltd., at Qualicum High School was Addie Hoyland, daughter of Mr. and Mrs. Paul Hoyland, Coombs, B.C. She was among nine winners in B.C. communities where MB & PR has forest products operations. Miss Hoyland intends to attend University of B.C. and become a school teacher.

HEY MAC! SOUTH LOST CIVIL WAR

PORT ALBERNI—In case a local motel owner hasn't heard, the south lost the American Civil War.

The motel owner earlier this week cashed a Confederate States of America $50 bill for a customer, then gave him $3.50 exchange.

The bill, dated in the 1860s, was produced at the trial of Janko Kervie of Alberni, charged with passing a counterfeit note. Judgment was reserved until Monday.

Water System Voting Today

NORTH COWICHAN—Voters in Somenos VLA subdivision and Drinkwater and Bell McKinnon Roads went to the polls today to decide whether they wanted the municipality to install a $135,000 water system.

About 150 ratepayers are eligible to cast ballots. A 60 per cent majority is needed.

DEEP-SEA SHIPS IN PORTS

(Cargo is lumber unless otherwise indicated. Place names after vessels are destinations, not country of registry.)

Victoria — Panaghiotis, Italy; Thorsisle, Fiji.

Chemainus — Kokha Maru, Japan.

Harmac—Tai She; Loradore.

Nanaimo—Jane Stove, U.K.

Alberni — Lily C. Michalos, U.K.; Frances Salmon, U.S.; Goeree, U.S.; Nego Victoria, U.S.

Tahsis — Simon von Utrecht, U.K.; Aleppo, South Africa.

(OCEAN MAILS)

June 28—Saracen, New Zealand.

June 29—Cap. Blanco, Australia.

July 1—American Mail, Japan, Hong Kong and Malaya.

NO DECISION ON TOWNSITE INSIDE PARK

CAMPBELL RIVER — The provincial government has not committed itself to Western Mines Ltd. for a townsite in Strathcona Park.

"The matter is still under study at this time," Municipal Affairs Minister Dan Campbell said here this week.

He declined comment on a suggestion the route of the proposed road to the Western Mines development in the park is being changed.

It had been suggested the road would not follow the east shore of Buttle Lake as originally planned but follow the other shore to use a bridge crossing on the new road to Gold River.

Tahsis Buys Townsite Land

The provincial government has sold a 623-acre townsite on Vancouver Island to Tahsis Co. for $100 an acre.

A cabinet order Friday approved the sale of the crown land at Gold River for $62,300 plus a $10 registration fee.

The townsite will be developed by the timber firm in conjunction with the municipal affairs department. The new community will be a few miles from a large pulp mill planned by Tahsis Co.

Municipal Affairs Minister Dan Campbell has said the town, with a projected population of 5,000, will become one of B.C.'s first "instant municipalities."

$395 In Fines On Four Charges

COURTENAY — A youth was fined a total of $395 on four charges in magistrate's court here Thursday and will face a fifth charge later.

Barry Dennis Caldecott, 19, of Ladner, B.C., a former Courtenay resident, was convicted of obstructing a police officer and fined $150 and bound to keep the peace for a year.

He pleaded guilty to two traffic offences which brought $5 in fines and a second offence of consuming alcohol in public which cost him $200.

Caldecott was remanded on a fifth charge of disturbing the peace.

Urban Renewal Study

NORTH COWICHAN — Chemainus will undergo $9,600 urban renewal study, Central Mortgage and Housing Corporation announced Friday in Ottawa.

Seventy-five per cent of the cost will be financed by the federal government.

EGG PRICES

	Producer	Wholesaler
Grade A Large	31 to 32	43 to 44
Grade A Medium	28 to 29	40 to 41
Grade A Small	19	31

WARTS

Unsightly WARTS and other fungus growth on hands, face, feet permanently removed within 3 to 5 weeks with DEIGHTON'S WART REMOVER. Not an acid. An herbal formula, harmless to healthy skin. At all druggists. Advt.

STERLING PACIFIC

MORTGAGE TRUST FUND

YOUR MONEY EARNS **8%**

Our security is based on the ability of Sterling Pacific to loan money which will provide an adequate and sure return.

- pays interest every three months (or leave it to compound).
- makes no acquisition charges.
- makes no withdrawal charges after first year.
- certificates issued on amounts from $500 and up.
- has a mortgage pool of $2,500,000.

$1000 earns $80 yearly. $5000 earns $400 yearly.

PHONE MU 2-6635 TODAY OR CALL IN PERSON

. . . OR, if you prefer, simply clip this ad and mail it with your name and address. We'll send you further information on the securities we offer, and a copy of our latest brochure and prospectus.

*All funds invested are held in Trust by two of the Directors as Trustees for, and on behalf of the Trust Certificate holders.

STERLING PACIFIC MORTGAGE CORP. LTD.

391 Burrard Street, Vancouver — Phone MUtual 2-6635

THE GIN THAT WON THE WEST

When Englishmen first came to their Western Canadian ranches their taste for LONDON DRY GIN came with them.

What more natural thing to do here — where fine grain and glacial water produce splendid spirits — than to import botanicals, such as juniper, coriander and other exotic flora, and begin distilling gin in the LONDON DRY tradition?

From this heritage comes RANCHMAN'S — the western gin with the English accent.

Next time, ask for RANCHMAN'S GIN . . . in any accent you like.

ALBERTA DISTILLERS
CALGARY, ALBERTA

This advertisement is not published or displayed by the Liquor Control Board or by the Government of British Columbia

Get Ready, Get Set . . . Shop

EATON'S

For Summer Fun Needs

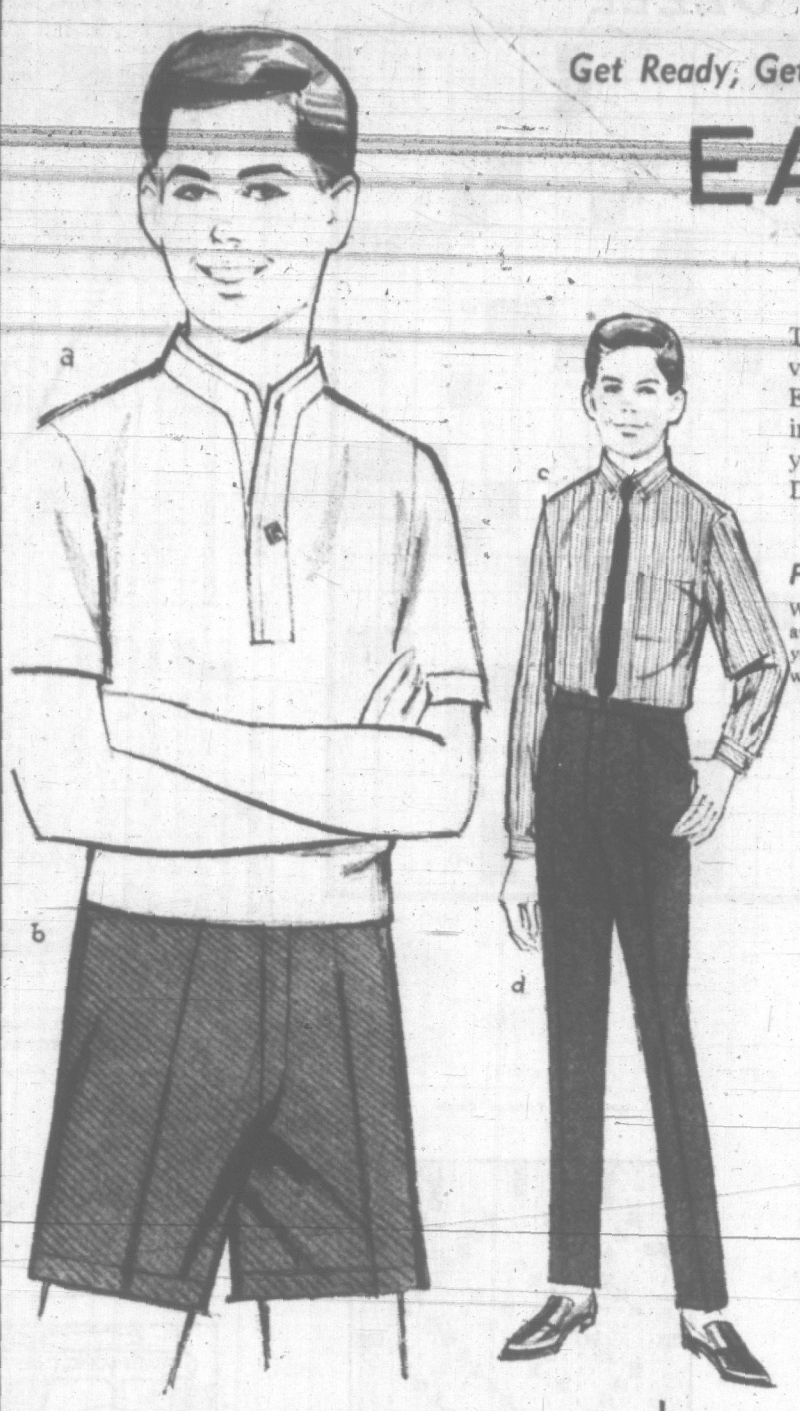

Time for fun-filled family trips . . . for vacation and leisure time needs . . . shop EATON'S for sun fashions, play and camping equipment . . . remember you may use your handy EATON Account with NO DOWN PAYMENT!

From the Young Men's Shop

Wonderfully easy-living, easy-care casuals in bright array await your choice in EATON'S Young Men's Shop . . . your headquarters for what's new and what's lively . . . we mention only a few!

a. One-Button Sweat Shirts by Lancer

Smartly styled and finely detailed shirts of soft, lightweight cotton in shades of orange, yellow, green, faded blue, black, white, brown. Small, medium and large. Each **5.00**

b. Slim-Fitting Tee-Jay Cut Offs

For a summer of outdoor fun wear . . . comfortable shorts of easy-care cotton stretch in a choice of three well-cut styles. Beige, faded blue or loden in sizes 28 to 34. Each **3.98** to **6.98**

c. Summer Sport Shirts by Lancer

Comfortable cotton knits with short sleeves . . . cut in either regular or Jac styles. Happy summer shades and patterns in S, M and L sizes. Each **4.95** to **7.95**

d. Slim-Fitting G.W.G. Collegiates

The casual slacks that hold their shape and are wrinkle-free . . . never need ironing. Well cut slim style in blue, green, beige or black. Sizes 28 to 34. Each **7.95**

Phone EATON'S 382-7141
—Ask for the "ORDER LINE"

Trade In Your Old Bike On a New GLIDER Bicycle

Choose from EATON'S own Glider bicycles—streamlined design to give you many miles of trouble-free cycling. All Glider models feature rugged tubular steel frames, undercoated and brightly enamelled for greater protection and longer wear. Adjustable handlebars are chromium plated. Two-tone leatherette saddles, high quality bearings. Boys' and men's models in bright red, women's and girls' in gleaming blue.

Standard Model with Perry foot brakes: Ladies' and Men's sizes 22, 20 and 18-inch. EATON Price, each **46.95**

Girls' and Boys' size 16-inch. EATON Price, each **44.95**

Girls' and Boys' sizes 14-inch. EATON Price, each **41.95**

Men's GLIDER De Luxe 3-Speed Bicycles

In gleaming green finish with chromium-plated fenders, white-wall tires and fingertip twist-shift control. Sizes 19½ and 21 inches. **EATON Price,** each **64.95**

G.S. 3-Speed GLIDER Bicycles

With twist grip 3-speed control. Bright red in men's and boys' models, gleaming blue in ladies' and girls' models. Size 19½. **EATON Price,** each **56.95**

Use Your EATON Account with NO DOWN PAYMENT

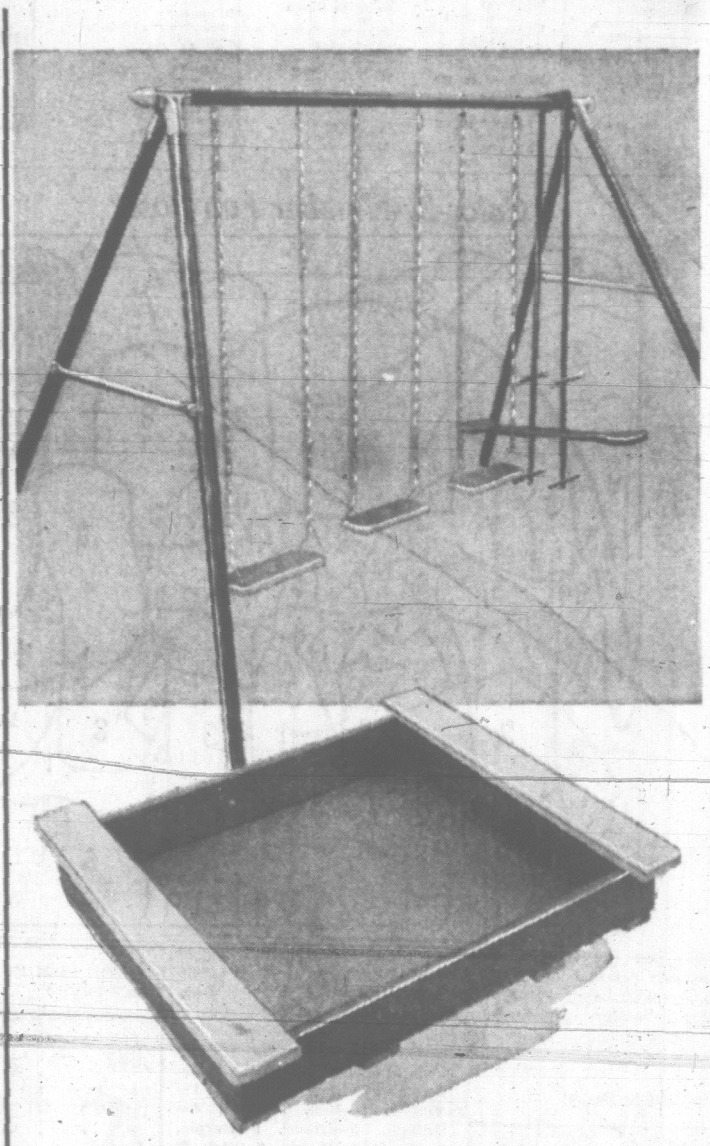

EATON'S "Outdoor Play Shop" for
Garden and Lawn Play Equipment

Get ready for many happy hours of playing in your own backyard this summer . . . get your approved play equipment now from EATON'S Play Shop . . . it's easy when you use your handy EATON Account.

TRULINE De Luxe Heavy Duty Lawn Swing

Well-built four-seater swing with tubular steel frame . . . has green and white baked enamel finish and nylon bearings at points of pressure. Metal slat seats have rolled edges. Easy to assemble. **EATON Special Price,** each **29.99**

Outdoor Gym Set

Consists of three swings and glide ride, two chinning bars, one sky glider, one trapeze bar. Climb, swing, glide . . . this sturdy gym set provides hours of fun right in the backyard! **Special,** each **23.99**

Wooden Sand Boxes

Brightly painted wooden sand boxes for the small fry! Has galvanized metal bottom to prevent leakage of sand. Well braced sides. Wooden seats. Approx. 36"x34"x5". **Special,** each **7.99**

EATON'S—Toys, Lower Main Floor

ROUND-A-BOUT

By DOUGLAS HILLSIDE

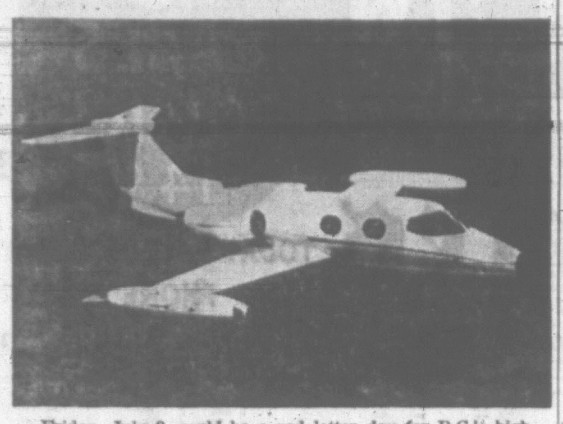

Friday, July 2, could be a red letter day for B.C.'s high-flying Highways Minister **P. A. Gaglardi.**

That's the day Trans Aircraft Ltd. brings its new Lear Jet (above), powered by two General Electric CJ-610-4 turbojet engines, to Victoria for a series of demonstration flights. It is also the day Mr. Gaglardi has luncheon with **Billy Graham** in Vancouver.

There is no official word on how Mr. Gaglardi plans to travel to Vancouver that day, but the unofficial betting is that an eight-seat jet with 2,850-pound thrust for takeoff and a cruising speed of 570 miles an hour will be winging its way to Vancouver about 11:30 a.m.

And the odds are even greater that if Mr. Gaglardi does forsake the ferries that day he'll be right up there with the pilot explaining how to take the Gulf of Georgia curves.

★ ★ ★

At the recent meeting for **John Diefenbaker** in Victoria, the Opposition leader was recounting what he saw as the many shortcomings and blunders of the government.

What, he thundered, do you think of a government that acts like that?

Shouted a die-hard Conservative in the audience: "I'd hate to tell you what I think of them."

Mr. Diefenbaker smiled and continued his oration.

★ ★ ★

The bulging waistline is showing on some Saanich policemen.

Put another way, "some members are obviously overweight." That's what retired RCMP Supt. **John Henry** found in part of his report on the Saanich force.

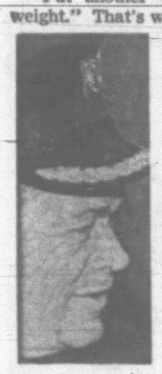

Pearson

He says overweight policemen are seldom in necessary fit condition to make sustained physical effort which they can be called upon to make.

Chief W. A. Pearson said there is provision in this year's budget for a gymnasium and he hopes to start it.

"I have no intention of ordering a man into the gymnasium," he said.

"I hope he will see the writing on the wall, as it were."

★ ★ ★

Which union has the highest number of women workers?

No prize for guessing this one — it's the International Ladies Garment Workers' Union.

The ILGWU has 87 per cent women membership, according to a survey published in Canadian Labour, journal of the Canadian Labour Congress.

Other unions with high lady membership include the Canadian Air Line Flight Attendants Association, 80 per cent, and the United Hatters International Union, 70 per cent.

Canadian Labour notes many women hold union positions and mentions Huguette Plamondon of Montreal, a staff representative for the United Packinghouse Workers.

Enter male modesty.

"Discretion precludes the male editor from listing other names, for fear of possible omission."

★ ★ ★

Being a Wren RCN reservist has its advantages for girls 18-20 who will be arriving here during July and August for summer training.

The Wrens are surrounded by hundreds of men at their HMCS Naden training classes.

The training program is a change in scenery and work from their normal occupations.

And they learn a lot of interesting facts on Canadian naval history and the RCN's role.

But there is one disadvantage, according to PO **Patricia Luckman** of Toronto.

Navy cooking is so good, the girls usually gain five pounds during their two-week tour of duty, she said.

HIT-AND-RUN CHARGES FOLLOW FATALITY

VANCOUVER (CP)—An Oregon seaman was killed and one from California injured Thursday when they were struck down by a hit-and-run driver.

Killed instantly was John M. Lappin, 59, of Portland, a fireman aboard the States Line freighter Arizona.

Albert Petsolt, 58, of Oakland, a wiper, suffered a broken leg and shoulder and back injuries. He staggered three blocks to the Arizona and collapsed after the accident.

A man surrendered himself to police two hours later. Charged with two counts of leaving the scene of an accident was Gary James Pringle.

FIRST CALL with Ben Wicks

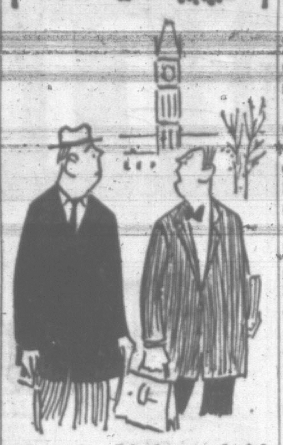

"Just when I had a wonderful speech prepared on debate cutting, they pass the recommendation."

Tri-U Fund Marks Time

Three Universities Capital Fund campaign will be halted until January, 1966, it was announced Thursday.

Vancouver Island division chairman W. H. Armstrong said the move was taken as a result of a request from the Community Chest of Greater Victoria "to avoid duplication of appeals."

Victoria chairman R. J. Bower indicated the Vancouver Island division will have passed the $1,000,000 mark before the end of July.

Donations from the Victoria area already total more than $815,000.

The total fund objective, $28,000,000, will go toward capital expansion of B.C.'s three public universities, the University of Victoria, University of B.C. and Simon Fraser University.

NO STRINGS ATTACHED

Big UN Donation Planned by U.S.

SAN FRANCISCO (AP) — Western diplomatic sources said today the United States will make a substantial financial contribution to the United Nations soon, despite the failure of President Johnson to announce any at the UN's 20th anniversary meeting.

Many delegates expressed disappointment that Johnson did not deal with the fiscal crisis in his speech Friday, but one diplomat familiar with the U.S. position said the omission was not significant. He said it was simply a case of deciding this was not the time or the place to deal with the issue.

Ambassador Adlai Stevenson, scheduled to wind up the two-day commemorative session today, was reported ready to emphasize that the U.S. is eager to end the deadlock over French and Soviet voting rights in the UN.

Informed sources said, however, that he, like Johnson, will avoid any announcement of a voluntary contribution and also will steer away from any backdown on the enforcement of Article 19 of the UN charter. This article provides that members two years in arrears in paying assessments will lose their vote in the general assembly.

The U.S. was understood to have decided to make a big contribution to the newly created solvency fund and the action would not be conditional on any similar contribution by the Soviet Union or France. The Russians have promised to give a substantial sum, but only after the no-vote truce in the assembly is ended and normal voting is resumed.

. . . CEASEFIRE

Continued from Page 1

wanted a constitutional conference but gave no indication it would bow to such demands.

MAJORITY IS NEGRO

Rhodesia has a white population of 225,000, a Negro population of 3,500,000.

The Rhodesian issue proved to be the most emotional tackled by the leaders. Informants said at one stage Friday the conference appeared at the edge of a dangerous split.

In the end, the leaders reached a compromise that appeared acceptable to most of them — British agreement to seek "reasonable speed" in reaching a final settlement. Outside the conference, some Africans described this decision as an African "sell-out" to Britain.

While Nyerere dissociated himself from the conference communique on Rhodesia, no member exercised his right to veto the statement.

African delegates had committed themselves to force Britain to agree to majority rule in Rhodesia on a timetable that included a constitutional conference within three months. But informants said the African leaders spoke and acted with great restraint.

Pearson was said to have intervened in the debate with a hard-hitting statement asking the Africans to recognize Wilson's difficulties. Australia and New Zealand also backed Wilson in his search for approval to retain some freedom of action.

The communique said the prime ministers reaffirmed that "responsibility for leading . . . Rhodesia to independence must continue to rest with Britain."

On the Cyprus issue, the leaders asserted that the dispute between the Turks and the Greek-Cypriots should be solved within the framework of the United Nations "and in conformity with the wishes of the people of Cyprus."

Malaysia won support in its battle against Indonesia over Northern Borneo. The leaders expressed their sympathy to the Malaysian prime minister, Tunku Abdul Rahman, in his struggle to preserve Malaysia's position.

The Commonwealth's Viet Nam mission contacted Washington, Moscow, Peking, Hanoi and Saigon last Saturday, asking for permission to discuss possibilities of calling a peace conference.

Washington and Saigon accepted. Moscow refused to receive the mission if it did not first talk to Hanoi and the Viet Cong rebels. Peking flatly refused to talk with the mission.

Hanoi has not replied officially to the request, but North Vietnamese propaganda organs have labelled the mission a fraud serving U.S. interests.

Wilson indicated that the mission plans to meet UN Secretary General U Thant in Geneva early next month.

In their final communique, the Commonwealth leaders also proposed a world conference on disarmament with China represented, and pledged support for moves to halt the spread of nuclear weapons. They said the partial nuclear test-ban treaty should cover underground explosions as well as those in the atmosphere, in space and under the sea.

. . . CONTEST

Continued from Page 1

with your prints. Keep them until requested (if you win.)

Pictures will be judged on general interest and/or appeal.

All decisions by the judges are final.

And your decision right now, if you haven't already done so, should be to enter the Times'-sponsored amateur photo contest.

You just may be the one to win a share of the $50,000 in prizes offered to the final winners.

At any rate you have nothing to lose by trying and you'll never know just how good an amateur photographer you are, until you enter your snapshot.

There are three qualifying classes in this year's contest —The World in Which We Live — People of the World — Animals of the World.

So rummage through your albums for "shots which you like" and which were shot after July 1 of 1964. Send them in today.

Or, if you can, take a ride around the country and keep your eyes open for life around you.

Even at home, in your kitchen or in any other spot in the house or the yard, there might be the prize-winning shot that will send you on an all expense paid trip around-the-world with your pockets full of money.

You have a camera, you've read all the rules, you've got a good eye, so enter soon.

Purposes, Policies Inadequate

SAN FRANCISCO (UPI)—U Thant, secretary-general of the United Nations, today told the world body's 20th commemorative session that the UN's world charter is not to blame for the stresses and strains of the organization.

The Burmese diplomat said "the danger is not that the charter will prove inadequate or unsuited to our purposes and policies. It is rather that our purposes and policies are inadequate, in some cases inimical, to the fulfillment of the purposes and principles to which the United Nations enthusiastically subscribed 20 years ago."

His comments led off a series of speeches in which representatives of the world's major powers had an opportunity to comment on President Johnson's call for UN help in untangling the Viet Nam crisis.

Russia's Nikolai Fedorenko, France's Roger Seydoux, the United Kingdom's Lord Caradon, and U.S. Ambassador Adlai Stevenson were also scheduled to speak today.

In his remarks, Thant said, "there is danger that we may become so preoccupied with the immediate crises in Southeast Asia, in the Caribbean, in the Middle East and elsewhere that we are apt to ignore the larger crises that looms behind them."

HEAR
JUDY LaMARSH
M.P.
Federal Health Minister
Speaking
Tues. Night — 8 p.m.
on
"Canada's Health Plan"
War Amputees' Hall
1610 Oak Bay Ave.
Everybody Welcome
Inserted by Vic. Liberal Assn.

East Germans Stake Claim To Regulate Barge Traffic

BERLIN (AP) — The East German government today acted on its threat to nullify Allied agreements on barge traffic between West Berlin and West Germany, and began issuing its own travel permits.

First indications were that the Western allies will accept this situation, to avoid a tieup of the vital waterway traffic.

Reports from a border station on the Havel River in Berlin said the East Germans are selling travel permits valid for one year for 200 marks ($55).

About 150 to 200 barges are steadily used on the West Berlin-West Germany run. They bring to the city 36 per cent of all freight, mainly fuel and other bulky goods.

No military goods used by the Western garrisons in the isolated city are transported by barge.

Until now, permits were issued by the waterways commission in Hamburg, representing the allies. The permits were free of charge and were valid idefinitely.

"They are not going to make much money with this rule," one West Berlin customs official said. "This is purely a move to demonstrate to the West so-called East German sovereignty."

NO OFFICIAL COMMENT

Official comment from the allies was unavailable.

However, authorized sources said the Western powers are not particularly concerned about the East German move, since the East Germans already control civilian road and rail traffic.

Silver Cut Passed

WASHINGTON (AP) — The Senate Thursday passed President Johnson's bill to eliminate silver from dimes and quarters and cut the silver content in half dollars to 40 from 90 per cent.

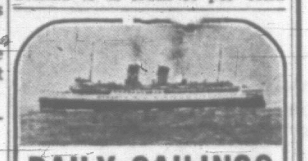

DAILY SAILINGS
DOWNTOWN-VICTORIA
DOWNTOWN-SEATTLE

Leave from downtown Victoria arrive downtown Seattle – a more convenient and relaxing way to travel.

Remember only Canadian Pacific provides FREE ADVANCE AUTOMOBILE RESERVATIONS . . . enjoy your trip more with the assurance you will go and return as planned.

DAILY SERVICE – LOCAL TIMES
Lv. VICTORIA 5:30 p.m.
Ar. SEATTLE 9:30 p.m.
Lv. SEATTLE 8:30 a.m.
Ar. VICTORIA 12:30 p.m.
FARES – VICTORIA-SEATTLE
PASSENGERS: $5.00 one way, $9.00 return
AUTOMOBILE: $8.00 one way

For information and free advance auto reservations phone your local Canadian Pacific Agent – EV 5-7771.

TRAVEL Canadian Pacific
WORLD'S MOST COMPLETE TRANSPORTATION SYSTEM

COST!!
SALE
REDUCED $125 TO $580
TELMAC
NO MONEY DOWN

Due to the inability of some Subscribers to arrange their finances in time, a few shares are again available.

$5,000.00

Will start YOU a new and better way of living. Participate in the profits of B.C.'s natural resources and economic boom. Become one of the 400 shareholders in B.C.'s second worker-owned Plywood Plant. YOU will enjoy "Higher Wages" and "Better Fringe Benefits" because YOU with 399 others will own this plant. Some of the most frequently asked questions about this project:

1. Q. Will the Plant have sufficient timber?
A. YES, the log requirements are being satisfactorily arranged for.
2. Q. Can a shareholder get a job at all times?
A. YES, if physically fit. NO AGE LIMIT!
3. Q. Where will the plant be located?
A. Annacis Island Industrial Estate (10 miles from downtown Vancouver).
4. Q. When will the plant be built and operating?
A. When all funds raised construction starts and run-in production 10 months after commencement of construction.
5. Q. Who will do what job?
A. Many of those who have already bought shares are experienced plywood operators. Unskilled shareholders will receive on-the-job training.
6. Q. What if you do not want to work in this plant?
A. You may buy a share strictly as an investment or for your son.
7. Q. Can a share be financed?
A. YES. Low interest term financing can be arranged.
8. Q. To buy a share?
A. —Write us immediately, giving name and address.
—Call us.
—Come and see us.

For a brighter, more prosperous future, join

CANADIAN PLYWOOD CORP. LTD.
207, 1111 West Georgia Street, Vancouver 5, B.C.
Tel. 682-7538 (Evenings—922-2021, or 684-9604)

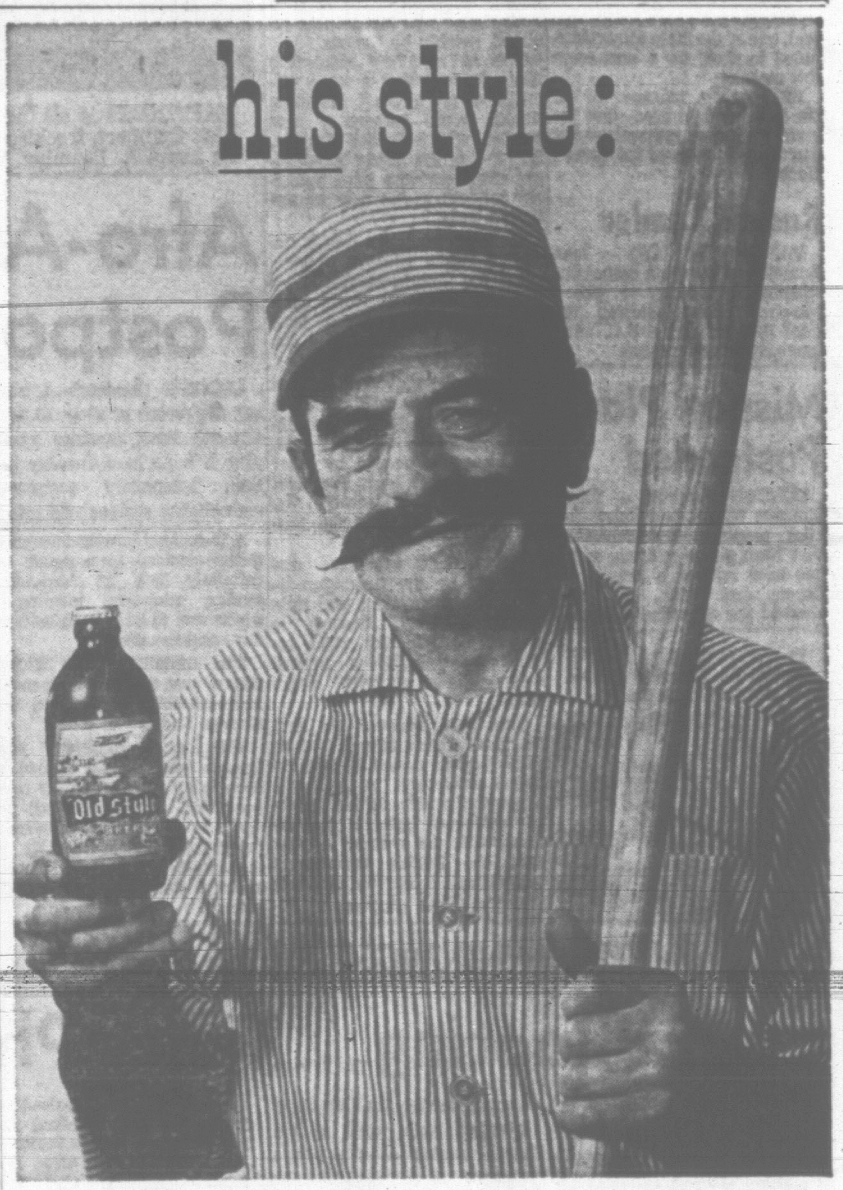

With all these new-style rules and regulations, the early heroes of Cap Stadium wouldn't recognize the old ball game today. But, they'd still appreciate one style: Old Style. It's still brewed with natural ingredients and plenty of time. Still brewed in B.C. for Old Style flavour.

Old Style
BEER

BREWED AND BOTTLED BY MOLSON'S CAPILANO BREWERY LTD.

For Free Home Delivery Telephone EV 2-6832 or EV 4-4179

This advertisement is not published or displayed by the Liquor Control Board or by the Government of British Columbia.

the wise way to
Save Money
when buying a diamond

There are many ways the untrained buyer can be confused, even misled, when selecting a diamond. So to make your dollars buy more, consult a jeweler you can rely on completely. To back up your faith in *our* store, we have earned the coveted title, *Registered Jeweler, American Gem Society*. Buy where knowledge and reputation build trust, and you'll make a wiser diamond purchase.

● Convenient Terms

CIVIC PARKING TICKETS VALIDATED

Little & Taylor Jewelers Ltd.
1209 Douglas Street Phone 385-4431

WEATHER SYNOPSIS

An extensive low-pressure area in the southern prairies has spread cloud and rain over the Rocky Mountains and into eastern B.C. Numerous showers and a few thundershowers will occur there again over the weekend as a result of this system. A ridge of high pressure over the eastern Pacific will maintain the sunny skies along the B.C. coast except for early morning cloudiness but coastal temperatures will remain below seasonal normals.

DOMINION PUBLIC WEATHER OFFICE
9 A.M. FORECASTS
Valid Until Midnight Sunday

Victoria: Sunny with a few cloudy intervals. Little change in temperature. Winds westerly 20, occasionally rising to 30 this afternoon and evening. Low tonight and high Sunday at Victoria 48 and 65.

Vancouver - Georgia Strait: Sunny Sunday except for early morning cloudiness. Little change in temperature. Winds northwest 15 except northwest 25 over Georgia Strait this afternoon. Low tonight and high on Sunday at Vancouver 45 and 65. Nanaimo 45 and 70.

West Coast: Mostly sunny Sunday. Little change in temperature. Winds light except northwest 15 this afternoon. Low tonight and high on Sunday at Estevan Point 48 and 57.

TEMPERATURES YESTERDAY

	Min.	Max.	Prep.
Victoria	48	63	Nil
Normal	50	64	--

ONE YEAR AGO

Victoria	51	62	Nil

ACROSS THE CONTINENT

St. John's	50	73	.16
Halifax	47	73	--
Montreal	48	69	--
Ottawa	47	69	--
Toronto	42	71	--
Winnipeg	63	81	.10
Regina	57	80	1.30
Saskatoon	59	70	.70
Prince Albert	58	67	.09
Medicine Hat	57	64	--
Lethbridge	53	60	1.72
Calgary	51	61	1.28
Edmonton	54	63	.46
Kamloops	60	81	--
Penticton	51	84	--
Vancouver	43	65	--
Nanaimo	44	68	--
N. Westminster	66	49	--
Prince Rupert	48	55	--
Prince George	47	70	.02
Whitehorse	35	51	.10
Seattle	47	66	--
Portland	46	65	--
Chicago	52	73	--
San Francisco	50	61	--
Los Angeles	52	65	.01
New York	62	78	--

World temperatures (based on observations taken at midnight, PDT): Paris 59, Berlin 70, Madrid 59.

U.S. temperatures: Anchorage 63 and 51, Las Vegas 92 and 61, Phoenix 97 and 64, Washington 81 and 59, Honolulu 85 and 75, Miami 86 and 78.

CITY'S WEATHER RECORD

Sunshine, June	158.8 hrs.
Normal (30 yrs.)	228.5 hrs.
Sunshine, 1965	1,127.7 hrs.
Last year	927.5 hrs.
Normal (30 yrs.)	1,027.0 hrs.
Precip., June	.24 ins.
Last June	1.04 ins.
Normal (30 yrs.)	.95 ins.
Precip., 1965	11.88 ins.
Last year	13.06 ins.
Normal (30 yrs.)	12.91 ins.

Sunrise, Sunset Sunday
(Pacific Standard Time)
Sunrise 4:13 Sunset 20:20

TIDES AT VICTORIA
(Pacific Standard Time)

	Time	Ht.	Time	Ht.	Time	Ht.	Time	Ht.
	H.M.	Ft.	H.M.	Ft.	H.M.	Ft.	H.M.	Ft.
26	07.05	1.6	23.30	9.4	----	----	----	----
27	07.43	0.7	23.58	9.7	----	----	----	----
28	06.25	-0.1	----	----	----	----	----	----
29	00.29	9.8	09.06	-0.5	19.15	8.2	20.36	8.1
30	01.02	9.7	09.52	-0.5	19.48	8.3	21.38	8.1
July								
1	01.39	9.5	10.36	-0.3	20.22	8.3	22.42	8.0

TIDES AT FULFORD HARBOR
(Pacific Standard Time)

	Time	Ht.	Time	Ht.	Time	Ht.	Time	Ht.
	H.M.	Ft.	H.M.	Ft.	H.M.	Ft.	H.M.	Ft.
26	00.46	10.9	08.33	1.7	16.46	9.9	20.17	9.1
27	01.14	10.9	09.12	0.7	17.36	10.7	21.29	9.6
28	01.51	10.9	09.54	-0.1	18.22	11.3	22.36	9.8
29	02.32	10.8	10.38	-0.5	19.06	11.6	23.40	9.8
30	03.18	10.6	11.24	-0.6	19.50	11.8	----	----
July								
1	00.47	9.6	04.08	10.3	12.11	-0.3	20.32	11.8

Entertainment—Pages 6, 7 | Home Building—Pages 10, 11 | Full Week's TV—Pages 19, 20 | Books—Page 8

ROTO MAGAZINE COLOR 14¢

WEEKEND EDITION

16 PAGES COMICS 14¢

WEATHER: Mainly Sunny

Victoria Daily Times

TODAY'S NEWS TODAY PHONE 382-3131

82nd Year, No. 16 ★★★★ VICTORIA, B.C., SATURDAY, JUNE 26, 1965—98 PAGES PRICE: 10 CENTS WEEKEND 14 CENTS

2 ISLANDERS WIN $30,000

Viet Nam Ceasefire Held Peace Prelude

LONDON (CP)—The Commonwealth prime ministers ended their 14th conference Friday with an appeal for a ceasefire in Viet Nam as a necessary prelude to peace talks aimed at uniting the divided land.

The 21-country conference issued the appeal in the form of instructions to a four-country Viet Nam peace mission set up at the outset of the nine-day meeting.

The Commonwealth leaders called for an end of all U.S. air attacks on North Viet Nam and an undertaking by the Hanoi government "to prevent the movement of any military forces or assistance or material to South Viet Nam."

British Prime Minister Wilson told a press conference the mission will set out on its quest for peace as soon as it is able to visit enough interested capitals to make its endeavor meaningful.

The key question, Wilson said, is whether the North Vietnamese government agrees to talk to the mission. He personally did not believe the mission should go to Saigon if it is unable to go to Hanoi.

Members of the Commonwealth peace mission are Britain, Ghana, Nigeria and Trinidad-Tobago.

FORM CENTRAL BODY

As its major immediate accomplishment, the conference established a central secretariat. This idea of co-ordinated action once was strenuously resisted, notably by Canada's late prime minister Mackenzie King, in fear that a more formally organized Commonwealth would become a new version of the British Empire. But it was the newly independent members who gave strongest support to the new central liaison body.

As the conference ended, Canadian Prime Minister Pearson said "the Commonwealth is expressing views on world matters that never would have been considered as subjects for discussion a few years ago."

Even if the Viet Nam mission fails to achieve solid progress towards peace, it was a worthwhile initiative, Pearson said. His view was echoed by other leaders, though, one, President Julius Nyerere of Tanzania, dissociated himself from the mission's plans.

The hottest argument was provoked by the Rhodesian issue, on which Wilson won time against African pressure to smash the minority white regime and establish a government under majority Negro rule.

This time, however, the British government agreed to take some action to call a constitutional conference to give the Negroes the vote, if this cannot be achieved through negotiations with the whites. A year ago, the British government merely noted that the Africans

Continued on Page 2

BULLETINS

Whistling Sea Plate Winner

TORONTO — Calgary-owned Whistling Sea today won the Queen's Plate, Canada's top racing classic, over a mile and a quarter at Woodbine Park. The western colt led from wire to wire. Flyalong was second and Blue Mel was third.

An interested spectator at the race was the Queen Mother. Victory by Whistling Sea ended a three-year winning streak of E. P. Taylor.

Herbie The Seal Reported AWOL

Herbie must have heard—by water telegraph—that Victoria's Undersea Gardens is bidding, and hoping, to purchase a killer whale.

Because the nine-month-old seal, one of the main attractions, failed to show for a nose-count this morning.

Bill Starkey, manager of the Gardens, said at noon, that the staff has looked everywhere but can't find a trace of the elusive Herbie.

Russell Leader

VANCOUVER (CP) — John Russell continued his casual but winning form today to take a two-stroke lead entering the final 18 holes of the B.C. amateur golf championships.

Mission Plan Postponed

LONDON (Reuters) — Prime Minister Wilson said today that the proposed Commonwealth Viet Nam peace mission, which has been refused a hearing by Russia and China, has been shelved for the time being.

RACE RESULTS

HOLLYWOOD PARK

First Race—Six furlongs:

Annala (Shoemaker)	$13.00	$8.00	$5.40
Diarita (Harmatz)		10.20	7.40
Tonie Night (Ross)			3.80

Also ran: Hi Yi, Spinning Glory, Frankie Carle, Merry Monarch, Consultation, Shore Blue, Toe River, Judikins, Our Harmony. Time, 1:10 4-5.

Second Race—Six furlongs:

Township (Ross)	$16.20	$8.20	$5.80
Apprehensive (Longden)		15.60	10.00
Talk Big (Burns)			5.00

Also ran: Gipsy Lore, Zeppo, Bl G., Real Royal, Elect Celerity, Lucky Mel Jr., Fleet N' True. Time, 1:10 1-5.

Daily double paid $235.90.

HAPPINESS is all the pancakes you can eat, and Rick Cuthbert, freckled and four years old, couldn't be happier. Beaming, he digs into a stack of flapjacks at pancake breakfast which started Esquimalt Day celebrations this morning. See Page 23. (Halkett Photo.)

Afro-Asian Summit Postponed Indefinitely

ALGIERS (Reuters)—A summit conference of about 50 African and Asian countries scheduled to begin here Tuesday has been indefinitely postponed, authoritative sources said today.

A 15-country preparatory committee decided to postpone indefinitely both an Afro-Asian foreign ministers' meeting—which was to have been held today—and the summit.

The committee was discussing a new date for both meetings—possibly in October, the sources said.

The foreign ministers' conference was to have opened at noon today after a two-day postponement. It was deferred yet again at the request of several delegations and a meeting of the Afro-Asian conference preparatory commission was held instead.

The announcement followed a mystery blast Friday night that wrecked part of the electrical system in the building where the foreign ministers were to meet and the summit conference was to be held. Witnesses reported at least 40 persons were injured.

The foreign ministry spokesman announced today police had arrested the "authors of the outrage."

The spokesman did not identify those arrested. The announcement of arrests was the first confirmation that the explosion was due to sabotage.

There were new anti-government demonstrations Friday night and a sense of general unrest prevailed.

An underground "popular liberation movement" circulated tracts calling for a country-wide general strike on the eve of the conference "to prove to the delegations that we will not tolerate the tyrant Houari Boumedienne."

Boumedienne was defence minister in the cabinet of President Ahmed Ben Belia. He seized power a week ago and had Ben Bella arrested as a "traitor."

FIRE WARNING SHOTS

Demonstrations against Boumedienne have taken place almost nightly since the coup. Steel-helmeted police fired warning shots in the air and flung tear-gas grenades Friday night at hundreds of demonstrators who marched through the streets, chanting "long live Ben Bella" and "Boumedienne to the gallows."

PARIS LOSES CONTACT

PARIS (AP) — Communications between Paris and Algiers were cut today.

The French postal and telegraphic service said there was a "general" cut in communications. No explanation was given.

Monitors said Radio Algiers went off the air about the same time.

Diplomatic sources in Paris said diplomatic communications were still normal with Algiers.

Held Tickets On The Irish

Two Vancouver Islanders—a man and a woman—are richer by $30,000 each today for holding Irish Sweepstakes tickets on the third-place horse in the Irish Derby.

They are logging truck driver John Francis, 42, of Ladysmith, and Mrs. L. Hicks of Nanaimo.

Six Canadians won $150,000 each with tickets on the winner, Meadow Court, owned jointly by Calgary publisher Max Bell, Vancouver oil executive Frank McMahon and singer Bing Crosby.

Three Canadians won $60,000 each with tickets on second-place Convamore and four won $30,000 on Wedding Present.

TOP MONEY

Two B.C. men won top money—Collin Smith of Vancouver and Joe Bob, 35, of the Sugar Cane Indian reserve near Williams Lake.

Mr. Francis, a Ladysmith native, said he felt "the same as usual" although $30,000 richer.

His wife was "sitting smiling like a pumpkin."

"O gosh, she is happy," he said. "She is worse than I am."

They have three children—Tommy, 18; Carol, 14, and Barry, 12.

Was he worried about people badgering him for handouts?

"My skin's thicker than an alligator's," he replied.

NOBBY NICKNAME

He used the nom-de-plume Nobby, a nickname he picked up while working on the Alaska Highway during the Second World War.

He said he will take the same holiday he planned earlier—fishing and relaxing at a lake behind Ladysmith, where he has a cabin.

His two-week vacation starts the middle of next week.

Holders of tickets on horses which didn't make the race or didn't finish in the top three will receive prizes based on the total amount of the pool and expected to be about $1,100 each.

Two identified Victorians whose horses were scratched on Friday were Mrs. Winnifred Fitton, 1258 Yates, and Jerry Cafferky, 1905 Stockton.

(Story of race on Page 16.)

THREE CHEERS for Meadow Court, shouts Vancouver salesman Collin Smith, 40, who won $150,000 by holding ticket on winning horse in Irish Sweeps today. (CP Photo.)

City Crew Defeated

Favored Maurice Rattray of Seattle's Corinthian Yacht Club today edged a Victoria crew in the first of five Mallory Cup North American sailing championship semifinal races.

Second was a Royal Victoria YC boat skippered by Jack Woodward wth Peter Townshend and Gordon Inglis crewing.

Rattray represented the United States in Dragon Class competition in the 1964 Tokyo Olympics.

Third was Tom Beckham of Portland, Jim Meakin of Royal Vancouver YC was fourth, and Bob Ivie of Seattle YC placed fifth.

Races, being sailed for the first time in Cal 20s will resume Sunday at 10 a.m. in Cadboro Bay.

JOINT BID FOR WHALE BY CITY, VANCOUVER

By ROGER STONEBANKS

The Undersea Gardens in Victoria and the Vancouver Aquarium made a joint offer this morning for the captive whale of Namu.

Charles White, owner of the gardens off the Oak Bay Marina, said the offer is being considered and he is hopeful it will be accepted.

BULLETIN

One of the fishermen, William Lechkobit, told The Times this afternoon they have flatly rejected the Victoria-Vancouver offer. "The offer does not meet the price we have set." He declined to elaborate.

If it is, a pen will be built at the cannery community near Ocean Falls while a pen is constructed at the Undersea Gardens.

Mr. White said the offer was made by aquarium curator Dr. Murray Newman to Robert McGarvey and William Lechkobit, who accidentally caught two whales Wednesday while fishing.

Could Come Here

The smaller of the two whales escaped from a net pen around a reef early Friday.

While not disclosing the offer, Mr. White said if it is accepted the whale likely will be brought here by barge.

Both he and Dr. Newman have visited Namu to see the 20-foot, 9,000-pound mammal.

A definite offer for the whale was apparently made by Marineland in Los Angeles but withdrawn because of difficulty in moving it.

The fishermen, who had asked $50,000 for the two whales, said today they want more than $10,000 for the remaining one.

Witnesses at Namu said it appears the captive whale is a father, who got trapped trying to rescue son after he swam inside the fishing net.

Junior, who apparently got out when the net floated up at one corner during high tide, now is swimming about outside with mother and a brother.

Of necessity, all this is surmise because at the best of times it is difficult to determine the sex of whales.

McGarvey, who says he is busy beating a track between his boat and the only telephone in Namu, said the whale will be sold to the highest bidder.

HEAT WAVE, EPIDEMIC, CLAIM 1,000

NEW DELHI (Reuters)—A heat wave and a cholera epidemic sweeping several parts of India have claimed about 1,000 lives, according to reports reaching here.

SUNNY BUT LOTS OF WIND

Windy weather will likely continue tonight and Sunday.

It was blowing at between 25 and 34 miles per hour this morning.

Weatherman Bill Mackie expects winds will lessen tonight and Sunday morning but pick up Sunday afternoon.

Mainly sunny weather, with some cloud, is expected Sunday with temperatures between 45 and 48 tonight and 65 to 70 degrees during the day.

FIRST WINNERS ANNOUNCED JULY 6

Start Shooting . . . Times Photo Contest Is On

By JACQUES ROUSSEAUX

Even if you weren't "Johnny on the Spot" like the many who entered the Times' Amateur Photo Contest ahead of today's opening hour, you're still in good time for the first-week contest.

Photographs received until noon Saturday, July 3, will compete for the $10 first prizes awarded each week in the three classes of this year's contest.

Results of each weekly contest, with the winning pictures, will appear in the Times the following week.

In order to clear up some misconceptions and answer the many questions raised by interested readers about the National Newspapers Snapshot Awards, here are some last minute pointers. (See also Page 18.)

The contest is open only to amateur photographers.

Only pictures made after July 1, 1964, qualify.

Snapshots made be of any brand of negative-type film.

Color transparencies do not qualify, however, black-and-white prints from color negative type film will be accepted.

No print or enlargement more than 10 inches in the longer dimensions will be accepted.

Art work or retouching on prints, or negatives from which they are made, will disqualify the entry.

Composite pictures, such as multiple printing or montages, will be rejected.

Pictures should not be mounted or framed.

You may enter as often as you wish within the contest dates.

Your name, address and the class in which you wish to enter the picture must be printed in ink on the back.

Black-and-white prints will not be returned.

Do not submit negatives

Continued on Page 2

Chinese UN Entry Backed

TORONTO (CP) — The CBC quotes Prime Minister Pearson in an interview with CBC commentator Norman DePoe as saying in London that admission of Communist China to the United Nations would have certain distinct advantages.

The CBC said the prime minister told Mr. DePoe that admission of Communist China would forestall formation of a rival body outside the UN, and such an organization, with Communist China and Indonesia as initial members, could pose a serious threat to the UN's general effectiveness.

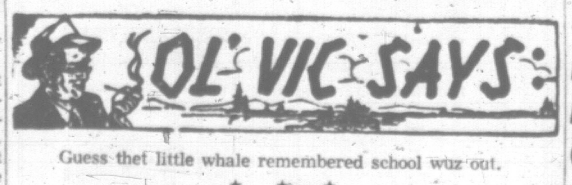

Guess thet little whale remembered school wuz out.

★ ★ ★

Looks like th' Saanich potato planters hev bin buryin' their troubles.

★ ★ ★

Nice t' see th' Commonwealth has survived another Commonwealth meetin'.

159 GULF ISLANDS PROPERTIES

SUMMER HOME ON PIERS ISLAND

Enjoy swimming, fishing, cruising and your own clams and oysters on this 100 feet of choice seafront. Southern exposure—small beach. The artistic new home built for year-round living is adaptable and will suit either the small or large family. Spacious, sun decks are ideal for indoor-outdoor living. Full price $12,500.

Fraser Biscoe, 730 Pandora Ave. 383-9413 Res. 656-3282

FOLLOW THE BIRDS TO PIERS ISLAND

Waterfront lots now on the market. The early birds get first choice. Hiking, swimming, fishing and cruising from your own lot. 150 acres in the centre of the island donated to the Piers Island Association. Be sure of your place in the sun and call now for an appointment to see this Island just 30 min. from Victoria and 5 min. from Swartz Bay. Call Mr. Biscoe, office hours, EV 3-9413. FRASER BISCOE, 730 Pandora. Res. phone 656-3282.

GABRIOLA ISLAND
Summer Cottage Lots
$6 Month to $32 Month
$20 Down Payment

Priced from $300 to $3250; beautiful waterfront and semi-waterfront lots. 100 ft of waterfront, nice and flat, beautifully treed, sandy beaches. Many semi-waterfronts have beautiful view and private waterfront access. Community wells, electricity available. Fabulous fishing, cruising, shellfish. Explore the Gulf Islands from your own hideaway. Terrific view of the Gulf of Georgia. We will build your summer cottage at no down payment. Hourly car ferry from Nanaimo, 20-minute trip. Phone or write Harry Donald, c/o Nanaimo Realty Co. Ltd., 17 Church Street, Nanaimo, B.C. Phone SK 4-2311 days or eves SK 4-5306.

SALT SPRING ISLAND

Young exec. transferred must sell his pro-built home near sea. Large living rm with fireplace, picture windows opening on to sundeck and ocean view. Dinette, functional kitchen. 2 Bedrms, ample closets. Oak floors. A/O furn. 1200 sq. ft. living area, as new. All this duplicated on lower floor with separate entrance, furn. Opens onto patio and rose garden. Tile floors. Both bathrms recess tiled and vanities. Total 2400 sq. ft. plus patio, sundeck, double carport. A relatives' suite or rent ½ to carry payments. F.P. $23,500. Tom Butt, Cam Bastedo Agencies, Fulford Harbour, 537-5363 or eves. 537-5667.

WATERFRONT LOTS SOUTH PENDER ISLAND

4 excellent seafront lots with southern exposure. Nicely treed. Magnificent seaviews. .92 ac., 1.71 ac., 1.92 ac., 4.2 ac. Some lots have several building sites. Note the size of these lots then consider that prices start at JUST $4,500 with terms. New exclusive listing with RAY RAWNSLEY, Johnston & Co., 385-2471 anytime.

SALT SPRING ISLAND
WARM WEST SIDE
Over one acre cleared, water and power
EASY ACCESS TO SEA.
A place all ready to put summer homes or trailers AND LIVE. Price $4,750.
Call Collect GIL HUMPHREYS, Salt Spring Lands Ltd., Box 69, Ganges, B.C., 537-5515 or 537-2120

SALT SPRING ISLAND

Waterfront serviced lots. ½ acre, low as $35 per month.

For all your Real Estate enquiries Contact Jim Spencer
SALT SPRING LANDS LTD.
Ganges, B.C., or 537-5515 or 537-2154

SALT SPRING ISLAND

Prompt, convenient real estate service available for Salt Spring and the other Gulf Islands, through DOUGLAS HAWKES LTD., 817-A Fort Street. Please contact Howard Byron, telephone 384-7128 (or res., Ganges 537-2054).

SALT SPRING LANDS LTD.
Largest Gulf Island Realtor
Established 1928
Box 69, Ganges — Phone 537-5515

See Classification 100 in Classified for BARGAINS in NEW or USED CARS

B.C. FOREST SERVICE
RENTAL OF CONSTRUCTION EQUIPMENT

The Forest Service is now hiring equipment of the following types, for construction of the Gold River Forest Road Project 6967, located near Campbell River.

Crawler tractors over 50 horsepower; Of particular interest are: U-blades, rippers, stump splitters, brush blades, matched crawler tractor-scraper combinations, and crawler tractor-vibratory roller combinations.
Self-propelled scrapers: 14-25 struck cubic yards.
Tandem dump trucks.
Rubber-tired tractor-grid roller combinations.
Front-end loaders—over 2 cubic yards.
Graders—over 130 horsepower.
Backhoes.
Power shovels and truck cranes:
Of particular interest are: log grapples, shovel fronts, and pile driving equipment.
Compressors and rock drilling equipment.

Contractors who have already listed their equipment with the Forest Service for the 1965 field season need not re-submit.

Contractors interested in supplying equipment for this job are invited to submit, in writing, the type of equipment, make, model, year, serial number, attachments, its present location, business telephone number and the proposed rental rate.

Proposed rental rates except haul units, will be on an all-found hourly rate-basis. (haul unit rentals will be on an hourly, cubic yard half-mile, or ton half-mile, all found basis. Transportation and accommodation for operating crews will not be provided by the B.C. Forest Service.

Written submissions will be received by:

The Construction Engineer,
Engineering Services Division,
B. C. Forest Service,
Parliament Buildings
Victoria, B.C.

NOTICE TO LOGGING CONTRACTORS

Tenders are invited for the logging of timber on T.S.X.88080, T.S.X.88082, and adjacent timber licences in the vicinity of Tom Browne Lake, Coast District.

The successful tenderer will be required during the period of 5 years commencing September 1, 1965, to construct certain roads to this Company's specifications and to log annually approximately twelve (12) million feet of timber subject to Forest Service approval of cutting plans.

Contractors are requested to submit tenders on forms obtainable from this Company at the address specified below for road construction and logging of approximately fifteen (15) million feet of timber only during the period of September 1, 1965 and December 31, 1966. The successful tenderer will be given the opportunity to continue construction of roads and log approximately twelve (12) million feet of timber annually during the balance of the five (5) year period at rates to be agreed upon annually.

Road specifications and pertinent data with respect to the logging may be inspected at this Company's office at the address specified below.

Tenderers are requested to furnish reasonable proof of financial responsibility and ability to perform.

Tenders addressed to the undersigned will be received up to 12 o'clock noon, Pacific Daylight time on July 31, 1965.

The lowest or any tender will not necessarily be accepted.

BRITISH COLUMBIA FOREST PRODUCTS LIMITED
1190 Melville Street, Vancouver 5, B.C.
J. L. Crickmay,
Manager of Engineering and Development.

NOT EXECUTIVE

Secretariat Seen As Data Centre

By JOSEPH MacSWEEN

LONDON (CP) — Canada's Arnold Smith was instructed Friday to develop his new Commonwealth secretariat as a "unifying element" in the family of nations.

Commonwealth prime ministers at the final session of their London conference issued an "agreed memorandum" on the secretariat under which Smith, 50, as first secretary-general, received lofty terms of reference.

But the "secretariat should not arrogate to itself executive functions," says the document, taking account of fears in some quarters that the new body might develop into an authority in its own right.

A scale of contributions is laid down under which Britain will pay 30 per cent of the costs, Canada 20.8 per cent, Australia 10.4, India 11.4, New Zealand 2.5, Pakistan 2.5, and the other countries 1.5. Smith will have the rank of a senior high commissioner.

ESTIMATE COST

Unofficial estimates have placed initial costs at $600,000 a year, with a staff between 20 or 30, recruited on a broad geographical basis.

"One deputy secretary-general will have the necessary qualifications and special responsibilities for economic matters and should deal, on request, with development projects," says the memorandum.

"As the work of the secretariat expands, it may become necessary to appoint a second deputy secretary-general who will be primarily concerned with the other functions of the secretariat."

Outlining functions, the memorandum stresses the secretariat should have a constructive role:

"At the same time, it should operate initially on a modest footing; and its staff and functions should be left to expand pragmatically in the light of experience, subject always to the approval of governments."

Functions come under the broad headings of international affairs, economic affairs and general and administrative tasks.

"Consultation is the life blood of the Commonwealth association," says the memorandum. "... The secretary-general will arrange to prepare and circulate papers on international questions of common concern to all Commonwealth governments where he considers it useful to do so.

"It may also prove helpful if, in consultation with the governments concerned, he arranges occasional meetings of officials of member governments for the exchange of information and views on agreed subjects.

Smith, now assistant deputy minister of external affairs, is expected to take up his post in August, his headquarters being Marlborough House, where the conference of Commonwealth prime ministers was held.

Functions of the secretariat were envisaged as "the dissemination of factual information to member countries on matters of common concern."

ESTATE SALE

Offers are invited (cash or terms) on the following Victoria properties on an "as is" basis:

1. 626 Monterey Avenue, Lot 44, Plan 1147.
2. 602 Monterey Avenue, Lot 48, Plan 1147.
3. 525-527 Cornwall Street (duplex), Lot 14, Plan 350.

Terms: Deposit of 10% of purchase price with written offer; 7% interest on any balance; properties offered subject to existing tenancies. Highest or any offer not necessarily accepted. Deposits of unsuccessful bidders will be returned.

Address offers to: DELOUME ESTATE, SEAN F. HOWARD, SOLICITOR, 614—620 VIEW STREET, VICTORIA, B.C.
Offers received to July 6th, 1965.

DEPARTMENT OF TRANSPORT
OTTAWA, ONTARIO
TENDERS

SEALED TENDERS, addressed to the undersigned marked "Tender for Grounds Maintenance — Victoria" will be received up to 3 p.m. EDST, July 13, 1965, for the Maintenance of the landscaped grounds of the Airport Terminal Area and the interior plantings of the Terminal Building proper at the Victoria International Airport, Sidney, B.C. for the years 1965, 1966 and 1967.

Specifications and other tender documents may be examined at the Office of the Regional Director, Air Services, 739 West Hastings Street, Vancouver 1, B.C., and copies obtained on deposit of a Certified cheque for $25.00 for each set, payable to the Receiver General of Canada.

F. T. COLLINS,
Secretary.

June 22, 1965.

IN THE MATTER OF THE ESTATE OF PEDER ERIK CHRISTIANSEN, DECEASED.

Will any person having knowledge of the existence of a Will of the above-named deceased, who died at Victoria on 30th May, 1965, communicate immediately with Messrs. Manzer, Wootton, Patterson & Macdonald, Barristers and Solicitors, Suite 540, Bentall Building, 1070 Douglas Street, Victoria, B.C., Telephone No. 383-7134.

The Fisheries Research Board of Canada wishes to charter a herring seiner for weekend work only during the period 13 August to 26 September, 1965, for the purpose of catching herring and tagging them off Swiftsure Bank and in the Strait of Juan de Fuca.

Interested vessel owners are asked to contact the undersigned for further details and Offer to Charter forms on or before 19 July, 1965.

Administrative Officer,
Fisheries Research Board of Canada,
Biological Station, Nanaimo, B.C.

NOTICE TO CREDITORS

IN THE MATTER OF THE ESTATE OF ALEXANDER MURRAY DUNCAN, deceased, late of 23—2544 Dunlevy Street, Victoria, British Columbia.

NOTICE IS HEREBY GIVEN that creditors and others having claims against the estate of the above deceased are hereby required to send them to the undersigned Executor, 1125 Douglas Street (P.O. Box 1232), Victoria, B.C., before the 20th day of July, 1965, after which date the Executor will distribute the said estate among the parties entitled thereto, having regard only to the claims of which it then has notice.

CANADA PERMANENT TRUST COMPANY,
Executor.
By its Solicitors,
Messrs. Horne, Coupar, MacMinn & Roberts.

THE CORPORATION OF THE DISTRICT OF SAANICH
TENDER No. 10/65
ARROW/SAN JUAN SEWERS

Sealed tenders, properly identified as to contents, will be received by the Municipal Clerk, Saanich Municipal Hall, 4512 West Saanich Road, Victoria, B.C., up to 3:00 p.m. Wednesday, July 21, 1965, for the installation of approximately 11,400 feet of 4" - 8" pipe together with manholes and appurtenances.

Tender forms, plans and specifications may be obtained from the undersigned on payment of $5.00 WHICH IS NOT refundable.

Lowest or [illegible] not necessarily accepted.

N. W. LIPE, P. Eng.,
Municipal Engineer.

TENDERS FOR DEMOLITION

SEALED tenders will be received by the City Clerk, City Hall, Victoria, B.C. up until noon on Thursday, July 8th, 1965, for the demolition of the buildings on the following two locations:

428 Vancouver Street, Victoria, B.C.
926 Heywood Avenue, Victoria, B.C.

These buildings will be available for inspection from July 2nd.

Specifications and form of tender may be obtained from this office.

Each tender must be accompanied by a Certified Deposit Cheque for $100.00 made payable to the City Treasurer.

The lowest or any tender will not necessarily be accepted.

G. F. SHARPE,
City Purchasing Agent.
City Hall, Victoria, B.C.
June 23rd, 1965.

BRITISH COLUMBIA HYDRO AND POWER AUTHORITY
INVITES TENDERS FOR THE FOLLOWING

Description	Reference	Closing Date
Construction Cottonwood Crossing— Peace Trans. Line No 1 (Non-refundable charge of $5.00 plus 5% B.C.S.S. Tax for documents.)	CQ 1680	July 27, 1965
Highland Substation—Electrical Work. Civil Work	CQ 1765	July 13, 1965
Electrical Work—Dal Grauer Substation	CQ 1787	July 13, 1965
215,000 ft. 336,400MCM ASC Conductor "Tulip"	CQ 1781	June 29, 1965
Construction 138KV Wishboone Type Transmission Line Tenley-X-Houston	CQ 1782	July 6, 1965
30,000 ft. 6"—188" black steel pipe	BQ 2960	July 6, 1965
X-Ray Spectrometer and Accessories	BQ 2961	July 13, 1965
10,000 No. 4/0—(19 Str.) stranded copper triplex cable	BQ 2962	July 13, 1965
Office and Warehouse Bldg. for Fort Nelson	BQ 2963	July 27, 1965

Sealed tenders clearly marked as above-referenced will be received in Room 638, B.C Hydro & Power Authority Building, 970 Burrard Street, Vancouver, 1, B.C., until 12:00 Noon, closing dates as above.

Details may be obtained at the office of the Purchasing Department, 6th floor, 970 Burrard Street, Vancouver, 1, B.C., telephone Mutual 3-8711, Local 2579. For information on BQ's contact Local 2597.

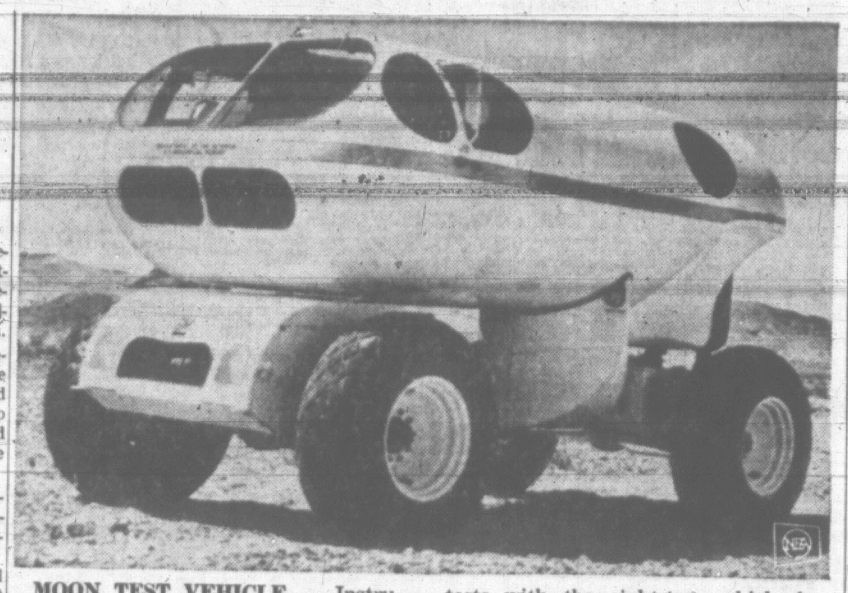

MOON TEST VEHICLE — Instruments which may be installed in future U.S. space ships for moon voyages are being tested in a special mobile geological laboratory. The tests with the eight-ton vehicle in Southern California volcanic fields are yielding valuable information for American manned landings on the moon.

Relaxation of Laws On Libel Advocated

LONDON (AP) — A committee of lawyers and journalists recommends relaxation of Britain's libel laws, which are among the world's stiffest. It said the laws as they stand are biased against the press.

The committee is composed of three lawyers from the all-party legal organization known as Justice, and three members of the British committee of the International Press Institute. The chairman is Lord Shawcross, former attorney-general.

The report, The Law and the Press, was published Thursday. It conceded that the function of the law is to preserve a balance between free speech and the protection of individual reputation. But it added:

"In recent years, however, the scales appear to have been tilted somewhat against the press by the decisions in a small number of cases by juries which do not seem always to have adopted an objective attitude. . . . The climate of opinion at present appears to be hostile to the press."

The report recommended that appeal courts be given the power to scale down damages awarded by juries. Shawcross points out cases in which auto accident victims receive £25,000 ($75,000) for lifetime paralysis, while someone claiming damage to his reputation might receive far more in a libel verdict.

The committee also recommended:

—Libel suits not brought within six months should be dismissed unless the plaintiff can show good cause for the delay.

—If a defendant claims fair comment or qualified privilege as a defence, and the plaintiff claims malice, the judge should decide whether the publication is malicious—not the jury.

—Apologies, retractions and letters in contradiction be allowed as amends for a libel, especially if the newspaper can show that its original story had been written in good faith and in the public interest.

—A change relaxing current law under which a plaintiff can sue for libel over one untrue statement in a story that is otherwise correct.

The committee also urged newspapers to criticize judicial verdicts more freely. It suggested that contempt of court proceedings against publications be brought only with permission of the attorney-general.

Queen Mother Presents New Colors

TORONTO (CP) — Queen Mother Elizabeth today attended the 106th running of the Queen's Plate, Canada's premier racing event.

Friday brought a mixed bag of engagements, including a tour of the national stud farm near Oshawa where she saw some of Canada's most renowned horses on parade. In the evening, there was a majestic and touching ceremony in which she presented new colors to the Toronto Scottish Regiment.

At Varsity Stadium she received a standing ovation from a capacity crowd of about 20,000. She was welcomed by publisher Lord Thomson of Fleet, honorary colonel of the regiment, and the two sat together on the reviewing stand to witness the spectacular display of precision drill.

The Queen Mother recalled the day in May, 1939, when she first presented colors to the regiment.

"I am certain that all at this parade, who have ever worn the hodden grey, are proud of you, as I am, this night," she said.

After the new colors were brought in and consecrated, the Queen Mother went forward to make the presentation.

Marine Accidents Up Sharply

RCAF Rescue Co-ordination Centre in Vancouver has handled 383 incidents since Jan. 1.

The figure marks an increase of 86 over the corresponding period last year.

Biggest increase was in marine accidents which rose about 20 per cent to 232.

In addition there were 39 aircraft incidents, 46 missing persons and mercy flights and 66 communications checks.

Included in the total incidents was activity surrounding the Granduc Mine disaster, a major aircraft search in the Prince George area, two searches for fishing vessels in northern waters and the rescue of 17 civilians from the drifting naval munitions carrier Laymore.

Search and rescue officials are asking tse thousands of B.C. boat owners to be careful when on the water this summer.

"If past figures are any indication, the Rescue Co-ordination Centre will handle close to 400 incidents this summer," a spokesman said.

MORE DIE ON ROAD

Belgium's death toll in the 1965 Whitsun holiday was 17, compared with six the year before.

Gordon Head Student Wins Special Award

A special award from the International Co-operation Year Organization was presented to Kurt Samer, editor of the Gordon Head Junior High School yearbook, at the annual awards day ceremonies held recently.

The Armstrong cup for girls' sportsmanship was presented to Coleen Ray and the Newton cup for boys' sportsmanship to Bradley Mann.

Diana Partridge received the George Little award for academic excellence and the Hartley picture award.

Winner of the Trevellick trophy for citizenship was Leslie Woodland, and Forestry Association awards went to Linda Seabrook and Rodger Moore.

Cormorant House won the Sydney Child cup for inter-house competition.

UN Fund Boosted

BONN (AP)—West Germany has contributed an additional $500,000 to the United Nations to support the Cyprus peacekeeping force, the foreign ministry reported Friday. This brings to $2,500,000 West Germany's total Cyprus contributions, the foreign ministry said.

Law Ties Hands On Sentence; Boy, 15, Jailed

Magistrate William Ostler said Friday the law gave him no alternative when he sentenced a 15-year-old youth to one year in jail on three charges of breaking, entering and theft.

The youth's name may not be published because he is a juvenile.

The magistrate said the law permitted the youth to be transferred from juvenile to magistrate's court but did not permit the court to sentence the accused to the young offender's unit at Haney until he reached the age of 16 years.

As a result, Magistrate Ostler said, he could not impose a definite and indefinite sentence.

He said he hoped "consideration will be given to plugging this gap."

The magistrate said he would make a strong recommendation to prison authorities that the youth serve his sentence at Haney or at the New Haven institution for juveniles.

Fire at Winnipeg Sweeps Warehouse

WINNIPEG (CP)—Fire swept the top floor of a three-storey warehouse in downtown Winnipeg Thursday, destroying furniture and other stored household goods in the three hours it burned out of control.

Dense clouds of black smoke formed a haze over a wide area as flames shot 15 feet into the air at the Star Storage Ltd. building at Edmonton St. and St. Mary Ave., two blocks south of Portage Ave.

AUSSIES SHELL OUT

Australia sent £100,000-worth of blankets and condensed milk to South Viet Nam for the relief of people burned out by the Viet Cong.

PASTURE LAND FOR LEASE

The City of Victoria invites tenders to lease approximately 30 acres of pasture land lying south of the Trans-Canada Highway opposite the entrance road to Thetis Lake Park.

Sealed tenders to lease will be received by the undersigned until 4:30 o'clock P.M. on Monday, July 5th, 1965, and must be marked on the envelope, "TENDER TO LEASE." A deposit cheque for 10% of the annual rental offered must accompany all tenders. Highest or any tender not necessarily accepted.

For further particulars apply to:

CITY LAND COMMISSIONER
June 24th, 1965. City Hall, Victoria, B.C.

LOTS FOR SALE

The City of Victoria invites tenders to purchase the following lands:

Lot "D," Block "N," Section 31, Plan 549 (60'x120') at Northwest corner Catherine and Edward Streets.
Lot 6, Block "D," Section 4, Plan 16 (60'x120') at Northeast corner Hillside Avenue and Turner Street.
Lot "A," Section 68, Comp. Plan 2209 (45'x112') on East side Richmond Road between Chandler and Fairfield.
Lot 8 (except Westerly 100 feet), Section 74, Plan 353 (60'x87') on West side Terrace Avenue south of Oak Bay Avenue.
Lot 13, Section 29/30, Plan 10470 (57'x95') on North side Vista Heights between Cook and Grosvenor Road.
Lot 48, Section 74, Plan 252 (60'x127') at Northwest corner Brighton Avenue and Davie Street.
S. Pt. Lot 25, Block 17, Section 4, Plan 240 (50'x135') on West side Fifth Street between Bay Street and Kings Road.

SEALED OFFERS will be received by the undersigned until 4:30 o'clock P.M. on Monday, July 5th, 1965, and must be marked on the envelope "OFFER FOR PROPERTY." All offers must be accompanied by a deposit cheque for 10% of the amount of offer. Highest or any offer will not necessarily be accepted. For further particulars apply to:

CITY LAND COMMISSIONER
June 24th, 1965. City Hall, Victoria, B.C.

Meetings Calendar

IODE, Municipal Chapter, Monday, 8 p.m., headquarters, festival meeting cancelled.

Kiwanis Club of Victoria, Tuesday noon, Empress Hotel, Health Minister Judy LaMarsh.

Gyro Club of Victoria, Monday noon, Empress Hotel, classification talks.

Junior Orange Lodge No. 55, Pride of Victoria Girls, Wednesday, 8 p.m., Orange Hall, 725 Courtney Street, bridge and whist party.

North Victoria Kiwanis, Tuesday, 6:15 p.m., Tally Ho, Professor C. S. Burchill, dean of arts at Royal Roads, Is the United Nations Dying?

Habitual Hearing Aug. 3

A hearing will be held Aug 3 to determine if a 26-year-old Victoria man is an habitual criminal.

John L. Smith, now serving a sentence for attempted breaking and entering, will come up before Magistrate J. A. Byers on that date.

If the magistrate decides that Smith is an habitual criminal then Smith will be kept in preventive detention.

The Crown instituted habitual criminal proceedings against Smith several months ago but they were delayed pending the outcome of an appeal by Smith against his conviction for attempted burglary.

The appeal was recently dismissed and the date for the hearing was set today in city court. Smith will be defended by lawyer Ian Stewart and the specially-appointed Crown prosecutor is Terry O'Grady.

BRIDGE RESULTS

Winners of the Victoria Duplicate Bridge Club's recent games at Broughton club rooms were: Section A—1, Otto Leesment and Tony Marsh, 2. Denise and Fraser McColl, 3. Margaret and Jack McAvoy, 4. Velma Acres and Cam Wallace, 5. Louise Duncan and Lillian McMicking, 6. Molly Collins and Laura Tingley.

Section B—1. Dora Duprau and Sadie MacPherson, 2. Mike Pamnik and Jack Goldie, 3. Guy Dickson and Harry Rolls, 4 Harry Brawn and Doug Hawkes, 5. Evelyn Lamont and Peggy Hughes, 6. Marjorie Mulcahy and Muriel Bolton.

There were 23 tables in play.

Winners of the junior game were: N/S—1. Joan Strank and John Bawden, 2. Betty and Chuck Miller, 3. Frank Annis and Bill Badyk, 4. Jack Edwards and Bob Turner.

E/W—1. Jean Kolb and Bev Mortey, 2. Dorothy Kirk and Viola Lewis, 3. Kay Price and Yvonne Cummings, 4. Isabel Carr and Doris D'amico.

REPTILES WIN FRIENDS

Snakes, toads and turtles, unpopular though seldom dangerous, now have friends in the Canadian Amphibian and Reptile Conservation Society.

Ostler Warns Drivers On Beach Tomfoolery

Motorists convicted of driving offences near public beaches can expect the worst when they go to court, Magistrate William Ostler warned Friday.

He made the comment in imposing a $50 fine on Roy MacLaren, 569 Baker, and suspending his driver's licence.

MacLaren drove along The Esplanade May 30 with two youths hanging out the windows on either side of his car. An Oak Bay policeman estimated the speed of the car as 40 mph. When the car stopped both youths who were hanging out fell off.

The magistrate said MacLaren might easily have found himself charged with criminal negligence if either of his passengers had suffered serious injury. As it was he was charged with careless driving.

Two other young persons who pleaded guilty in Oak Bay court to driving without reasonable consideration were each fined $45.

They are Kim Egginton, 315 St. Charles, and Stephen Ryan, 779 Lampson. Evidence was they drove at 60 mph on Beach Drive June 5. Police said Egginton was chasing Ryan.

MAN CHARGES

Reds Hit And Run At Sea

VANCOUVER (CP) — A Vancouver fishing skipper Friday charged a Russian ship with hit-and-run of the high seas.

Leif Tusvik, 61-year-old skipper of the halibuter Pacific Wave, said a Russian fishing fleet mother ship rammed his vessel in the Gulf of Alaska while he was at anchor and moved off without offering assistance.

He said everyone on the Pacific Wave had turned in for sleep and the ship was riding at anchor when the Russian mother ship's flaring bow sliced into the halibuter's wheelhouse and cabin housing, causing about $5,000 worth of damage.

He said the Russian vessel was underway but not under her own power. She was being pushed by a catcher boat.

ENGINES STOP

Tusvik described how he ran "around the deck in my underwear, without shoes on and there was a Russian standing in the bow of the ship." The Russian hollered: "Must got move away, you got move away, our engines are stopped."

The Vancouver skipper said crew members of the Pacific Wave, awakened by the impact, jotted down numbers painted on the Russian ship's side. Capt. Tusvik said his insurance company has agreed to pay for the damage to the Pacific Wave and will try to collect from the Russians.

DOCTOR AT DISTANCE

Belgian doctors are experimenting with the transmission of electromyographic muscle impulses by telephone to laboratories where diagnosis can take place.

A collision at Henderson and Foul Bay June 12 resulted in a $45 fine for Duncan Bingham, 2790 Dufferin, who pleaded guilty to careless driving.

Almost Out of Debt NDP Leader Says

REGINA (CP)—T. C. Douglas, New Democratic party leader, said Friday his party now is "almost out of debt."

Mr. Douglas, at a press conference, said, "we're broke as we always were, but our credit is better."

He said the party had reduced a $48,000 debt to $35,000 just before the last federal election. He did not say how much further them the party went into debt during that election.

Re-Paving Highway

Provincial highways department formally called for tenders Friday for re-paving 3.5 miles of Jacklin, Millstream and Shoreline roads in Esquimalt electoral district.

A B.C. Gazette notice said the bids would be opened at 2 p.m. July 7.

double your money

Safely

with CONTINENTAL ESTATES CORPORATION LTD. 7% GUARANTEED DEBENTURES.

By putting your dollars to work for you today you can double your money in just under 10 years (increase it four-fold in 20 years,) with these fully-secured debentures. Only by making your savings work for you can you look forward to a secure future in which you will have the means to enjoy a better than average life.

Write or phone for our descriptive brochure

Continental Estates Corporation Ltd.
709 Birks Building
718 Granville Street,
Vancouver, B.C.

NAME.....
ADDRESS.....
CITY.....

ENQUIRE ABOUT
BOAT AND AUTO AUCTION
388-5712
MR. THURLOW OR MR. JOHNSTON
MAYNARDS AUCTIONEERS

ASSIST A YOUNG BUSINESSMAN

Your Victoria Daily Times Carrier boy is in business for himself and collecting is a very necessary part of his route earnings. He appreciates the thoughtfulness of his customers who pay him before leaving on holidays.

He is also anxious to arrange continued service at your summer resort and when he may re-start delivery the day you return home.

VICTORIA DAILY TIMES

TODAY'S NEWS TODAY

Entertainment – Pages 6, 7 | Home Building – Pages 10, 11 | Full Week's TV – Pages 19, 20 | Books – Page 8

ROTO MAGAZINE COLOR 14¢

WEEKEND EDITION

16 PAGES COMICS 14¢

WEATHER: Mainly Sunny

Victoria Daily Times

TODAY'S NEWS TODAY PHONE 382-3131

82nd Year, No. 16 ★★ VICTORIA, B.C., SATURDAY, JUNE 26, 1965 —98 PAGES PRICE: 10 CENTS WEEKEND 14 CENTS

Ceasefire Prelude To Peace

Formula to End Viet Nam War Drafted by Commonwealth PMs

LONDON (CP)—The Commonwealth prime ministers ended their 14th conference Friday with an appeal for a ceasefire in Viet Nam as a necessary prelude to peace talks aimed at uniting the divided land.

★ ★ ★

The 21-country conference issued the appeal in the form of instructions to a four-country Viet Nam peace mission set up at the outset of the nine-day meeting.

The Commonwealth leaders called for an end of all U.S. air attacks on North Viet Nam and an undertaking by the Hanoi government "to prevent the movement of any military forces or assistance or material to South Viet Nam."

British Prime Minister Wilson told a press conference the mission will set out on its quest for peace as soon as it is able to visit enough interested capitals to make its endeavor meaningful.

The key question, Wilson said, is whether the North Vietnamese government agrees to talk to the mission. He personally did not believe the mission should go to Saigon if it is unable to go to Hanoi.

Members of the Commonwealth peace mission are Britain, Ghana, Nigeria and Trinidad-Tobago.

FORM CENTRAL BODY

As its major immediate accomplishment, the conference established a central secretariat. This idea of co-ordinated action once was strenuously resisted, notably by Canada's late prime minister Mackenzie King, in fear that a more formally organized Commonwealth would become a new version of the British Empire. But it was the newly independent members who gave strongest support to the new central liaison body.

As the conference ended, Canadian Prime Minister Pearson said "the Commonwealth is expressing views on world matters that never would have been considered as subjects for discussion a few years ago."

Even if the Viet Nam mission fails to achieve solid progress towards peace, it was a worthwhile initiative, Pearson said. His view was echoed by other leaders, though, one, President Julius Nyerere of Tanzania, dissociated himself from the mission's plans.

The hottest argument was provoked by the Rhodesian issue, on which Wilson won time against African pressure to smash the minority white regime and establish a government under majority Negro rule.

This time, however, the British government agreed to take some action to call a constitutional conference to give the Negroes the vote, if this cannot be achieved through negotiations with the whites. A year ago, the British government merely noted that the Africans

Continued on Page 2

PEACE TEAM SHELVED

LONDON (Reuters) — Prime Minister Wilson said today that the proposed Commonwealth Viet Nam peace mission, which has been refused a hearing by Russia and China, has been shelved for the time being.

Only nine days after he suggested the mission to the 21-country Commonwealth prime ministers' conference which ended Friday, it seems that the group's only firm visit is to Geneva early next month to meet United Nations Secretary-General U Thant.

China and the Soviet Union have officially refused to receive the mission and North Viet Nam's President Ho Chiminh has indicated he will follow the same line.

In these circumstances the four-man team—which includes leaders of Britain, Ghana, Nigeria and Trinidad and Tobago—is now not likely to take up invitations to pay early visits to the United States and South Viet Nam.

Wilson told a Labor party rally in Glasgow that the mission would still remain in being, though it is impossible to say whether or when it would become airborne.

Pearson Backs Chinese Entry Into UN

TORONTO (CP) — The CBC quotes Prime Minister Pearson in an interview with CBC commentator Norman DePoe as saying in London that admission of Communist China to the United Nations would have certain distinct advantages.

The CBC said the prime minister told Mr. DePoe that admission of Communist China would forestall formation of a rival body outside the UN, and such an organization, with Communist China and Indonesia as initial members, could pose a serious threat to the UN's general effectiveness.

U.S. SPACE FLIGHT EIGHT-DAY MISSION

ESTILL, S.C. (UPI)—The National Aeronautics and Space Administration (NASA) announced today the next Gemini manned space flight will be an eight-day mission. This is the same length of time required to fly to the moon, explore its surface, and return to earth.

James E. Webb, NASA administrator, announced the mission today.

Two Islanders Win $30,000 in Irish

Ladysmith Woman Smilin' Like Pumpkin

Two Vancouver Islanders—a man and a woman—are richer by $30,000 each today for holding Irish Sweepstakes tickets on the third-place horse in the Irish Derby.

They are logging truck driver John Francis, 42, of Ladysmith, and Mrs. L. Hicks of Nanaimo.

Six Canadians won $150,000 each with tickets on the winner, Meadow Court, owned jointly by Calgary publisher Max Bell, Vancouver oil executive Frank McMahon and singer Bing Crosby.

Three Canadians won $60,000 each with tickets on second-place Convamore and four won $30,000 on Wedding Present.

TOP MONEY

Two B.C. men won top money—Collin Smith of Vancouver and Joe Bob, 35, of the Sugar Cane Indian reserve near Williams Lake.

Mr. Francis, a Ladysmith native, said he felt "the same as usual" although $30,000 richer.

His wife was "sitting smiling like a pumpkin."

"O gosh, she is happy," he said. "She is worse than I am."

They have three children — Tommy, 18; Carol, 14, and Barry, 12.

Was he worried about people badgering him for handouts?

"My skin's thicker than an alligator's," he replied.

NOBBY NICKNAME

He used the nom-de-plume Nobby, a nickname he picked up while working on the Alaska Highway during the Second World War.

He said he will take the same holiday he planned earlier—fishing and relaxing at a lake behind Ladysmith, where he has a cabin.

His two-week vacation starts the middle of next week.

Holders of tickets on horses which didn't make the race or didn't finish in the top three will receive prizes based on the total amount of the pool and expected to be about $1,100 each.

VICTORIANS

Two identified Victorians whose horses were scratched on Friday were Mrs. Winnifred Fitton, 1258 Yates, and Jerry Cafferky, 1905 Stockton.

(Story of race on Page 16.)

HAPPINESS is all the pancakes you can eat, and Rick Cuthbert, freckled and four years old, couldn't be happier. Beaming, he digs into a stack of flapjacks at pancake breakfast which started Esquimalt Day celebrations this morning. See Page 23. (Halkett Photo.)

WIRE BRIEFS

Ontario MLA Dies

TORONTO (CP) — Leo Troy, 72, Liberal member of the Ontario legislature for Nipissing, died today in hospital.

Wildcat Strike Ends

PHILADELPHIA (AP)—Striking teamsters voted today an immediate end of their wildcat strike that crippled delivery of food, drugs and other general merchandize in Philadelphia since Monday.

Officer Dismissed

NAHA, Okinawa (AP)—Lieut. Richard Steinke was sentenced today to dismissal from the U.S. Army and forfeiture of all pay and allowances for refusing to join a counter-guerrilla unit in South Viet Nam.

Cultural Pact

BATON ROUGE, La. (AP) — Secretary of state Wade O. Martin said Friday Louisiana and the province of Quebec are working out an exchange agreement based on their common French heritage.

Lie Urges Revision

OSLO (Reuters)—Trygve Lie, the first UN Secretary-General, today called for a revision of the world body's charter concerning principles for peace-keeping operations.

Oil Sheikh Deposed

LONDON (Reuters)—Sadr Bin Sultan Al Wasimi, sheikh of Sharkah on the oil-rich Persian Gulf, was deposed Friday, a well informed source here said today. The source said the ruler had been deposed by leading members of the royal family.

Afro-Asian Summit Postponed Indefinitely

ALGIERS (Reuters)—A summit conference of about 50 African and Asian countries scheduled to begin here Tuesday has been indefinitely postponed, authoritative sources said today.

A 15-country preparatory committee decided to postpone indefinitely both an Afro-Asian foreign ministers' meeting—which was to have been held today—and the summit.

The committee was discussing a new date for both meetings—possibly in October, the sources said.

The foreign ministers' conference was to have opened at noon today after a two-day postponement. It was deferred yet again at the request of several delegations and a meeting of the Afro-Asian conference preparatory commission was held instead.

The announcement followed a mystery blast Friday night that wrecked part of the electrical system in the building where the foreign ministers were to meet and the summit conference was to be held. Witnesses reported at least 40 persons were injured.

The foreign ministry spokesman announced today police had arrested the "authors of the outrage."

The spokesman did not identify those arrested. The announcement of arrests was the first confirmation that the explosion was due to sabotage.

There were new anti-government demonstrations Friday night and a sense of general unrest prevailed.

An underground "popular liberation movement" circulated tracts calling for a country-wide general strike on the eve of the conference "to prove to the delegations that we will not tolerate the tyrant Houari Boumedienne."

Boumedienne was defence minister in the cabinet of President Ahmed Ben Bella. He seized power a week ago and had Ben Bella arrested as a "traitor."

FIRE WARNING SHOTS

Demonstrations against Boumedienne have taken place almost nightly since the coup. Steel-helmeted police fired warning shots in the air and flung tear-gas grenades Friday night at hundreds of demonstrators who marched through the streets, chanting "long live Ben Bella" and "Boumedienne to the gallows."

PARIS LOSES CONTACT

PARIS (AP) — Communications between Paris and Algiers were cut today.

The French postal and telegraphic service said there was a "general" cut in communications. No explanation was given.

Monitors said Radio Algiers went off the air about the same time.

Diplomatic sources in Paris said diplomatic communications were still normal with Algiers.

JOINT BID FOR WHALE BY CITY, VANCOUVER

By ROGER STONEBANKS

The Undersea Gardens in Victoria and the Vancouver Aquarium made a joint offer this morning for the captive whale of Namu.

Charles White, owner of the gardens off the Oak Bay Marina, said the offer is being considered and he is hopeful it will be accepted.

If it is, a pen will be built at the cannery community near Ocean Falls while a pen is constructed at the Undersea Gardens.

Mr. White said the offer was made by aquarium curator Dr. Murray Newman to Robert McGarvey and William Lechkobit, who accidentally caught two whales Wednesday while fishing.

Could Come Here

The smaller of the two whales escaped from a net pen around a reef early Friday.

While not disclosing the offer, Mr. White said if it is accepted the whale likely will be brought here by barge.

Both he and Dr. Newman have visited Namu to see the 20-foot, 9,000-pound mammal.

A definite offer for the whale was apparently made by Marineland in Los Angeles but withdrawn because of difficulty in moving it.

The fishermen, who had asked $50,000 for the two whales, said today they want more than $10,000 for the remaining one.

Father Captive

Witnesses at Namu said it appears the captive whale is a father, who got trapped trying to rescue son after he swam inside the fishing net.

Junior, who apparently got out when the net floated up at one corner during high tide, now is swimming about outside with mother and a brother.

Of necessity, all this is surmise because at the best of times it is difficult to determine the sex of whales.

McGarvey, who says he is busy beating a track between his boat and the only telephone in Namu, said the whale will be sold to the highest bidder.

HEAT WAVE, EPIDEMIC, CLAIM 1,000

NEW DELHI (Reuters)—A heat wave and a cholera epidemic sweeping several parts of India have claimed about 1,000 lives, according to reports reaching here.

Meanwhile, monsoon rains have already come to Calcutta and Bombay, and hundreds of families have been driven from their homes by floods in Assam's Jorhat region.

SUNNY BUT LOTS OF WIND

Windy weather will likely continue tonight and Sunday.

It was blowing at between 25 and 34 miles per hour this morning.

Weatherman Bill Mackie expects winds will lessen tonight and Sunday morning but pick up Sunday afternoon.

Mainly sunny weather, with some cloud, is expected Sunday with temperatures between 45 and 48 tonight and 65 to 70 degrees during the day.

FIRST WINNERS ANNOUNCED JULY 6

Start Shooting . . . Times Photo Contest Is On

By JACQUES ROUSSEAUX

Even if you weren't "Johnny on the Spot" like the many who entered the Times' Amateur Photo Contest ahead of today's opening hour, you're still in good time for the first-week contest.

Photographs received until noon Saturday, July 3, will compete for the $10 first prizes awarded each week in the three classes of this year's contest.

Results of each weekly contest, with the winning pictures, will appear in the Times the following week.

In order to clear up some misconceptions and answer the many questions raised by interested readers about the National Newspapers Snapshot Awards, here are some last minute pointers. (See also Page 18.)

The contest is open only to amateur photographers.

Only pictures made after July 1, 1964, qualify.

Snapshots made be of any brand of negative-type film.

Color transparencies do not qualify, however, black-and-white prints from color negative type film will be accepted.

No print or enlargement more than 10 inches in the longer dimensions will be accepted.

Art work or retouching on prints, or negatives from which they are made, will disqualify the entry.

Composite pictures, such as multiple printing or montages, will be rejected.

Pictures should not be mounted or framed.

You may enter as often as you wish within the contest dates.

Your name, address and the class in which you wish to enter the picture must be printed in ink on the back.

Black-and-white prints will not be returned.

Do not submit negatives

Continued on Page 2

Index to Inside Pages

	Page
Dominican Republic Rebels Hit Power Plant	3
Another Secret Quebec-Ottawa Deal Debated	5
Peace Searchers Planning Island Seminar	15
House Heads For Showdown Over Paper Tax	18

Ask The Times	23	Finance	9	Sports	16, 17
Classified	30-40	Island	42	Weather	2
Comics	41	Mayse	23	Why Grow Old?	26
Dear Abby	28	Penny Saver	28	Women	26, 28

Guess thet little whale remembered school wuz out.

★ ★ ★

Looks like th' Saanich potato planters hev bin buryin' their troubles.

★ ★ ★

Nice t' see th' Commonwealth has survived another Commonwealth meetin'.

FULL TORONTO TRADING

TORONTO CLOSING STOCKS
By The Canadian Press
Toronto Stock Exchange—June 25

Complete tabulation of Friday transactions. Quotations are in cents unless marked $. z—Odd lot. xd—Ex-dividend. xr—Ex-rights. xw—Ex-warrants. The net change is from the previous board-lot closing sale.

INDUSTRIALS

A—B

Stock	Sales	High	Low	Close	Net Ch'ge
Abacott	300	58	58	58	+7
A Bibi	4364	12½	12	12⅜	+ ⅛
Ackind	200	395	390	395	—25
Ackind pr	250	24½	24⅜	24½	— ⅛
Alta Gas	1080	36⅛	36¼	36¼	—
Alta Gas w	1264	10⅜	10	10	
Alta Nat	100	18⅝	18½	18⅝	— ⅛
Alg Cen	775	8¾	8¾	8¾	— ⅛
Algoma	2874	68	67	67	—1⅛
Alliance A	100	10⅜	10⅜	10⅜	— ⅛
Alumini	7862	28½	28⅛	28⅛	— ⅛
Alum 4¼ pr	327	41½	40⅝	41¼	+ ⅛
Alm 1pr 4	200	82¾	82¾	82¾	+ ⅛
Alm 2p 4½	45	48	48	48	
Alm CP 4½	800	27	26½	26½	— ⅛
Anthe A	250	19	18	19	
Anthes B pr	25	102¾	102¾	102¾	
Argus	755	20½	20	20	— ⅛
Arg B pr	50	52½	52½	52½	— ⅛
Arg C P pr	1385	14	13⅞	13⅞	
Arg 250 pr	50	52½	52½	52½	—1
Arg 260 pr	30	52⅞	52⅞	52⅞	+ ⅛
Atlan Adc	21469	7¼	6½	6⅝	— ⅛
Atlan 5½ pr	300	12¼	12	12¼	+ ⅛
Atlan 6pr	1925	10½	10	10⅜	+ ⅛
Atl Sugar	4905	23⅜	22¼	22⅝	— ⅛
Atl Sug A	101	24	24	24	+ ⅛
Auto El	900	430	430	435	
Bank Mont	1071	62½	62¼	62¼	— ⅛
Bank NS	1676	72¼	71½	72	
Bath P	200	25¼	25	25	— ⅛
Bath P A	50	39½	39¼	39⅜	+ ⅛
Bath P w	110	$12	12	12	+ ¼
Bay Mills	100	85	5	5	
Beav Lum	75	40⅜	40	40	— ⅛
Bell Knit	100	5¾	5⅜	5⅜	+ ⅛
Bell hone	4080	39½	39	39¼	
Bow Valley	1250	8⅜	8	8	—1¼
Bow-M pr	20	45¼	45¼	45¼	
Bowes	100	13¾	13¼	13¼	— ⅛
Bramalea	200	9⅝	9⅝	9⅝	— ⅛
Brazil	6034	5¾	5⅜	5⅜	— ⅛
Bright	25	7¼	7¼	7¼	—6
BA Constrn	25	8	8	8	
BA Oil	2782	32½	31⅞	32	— ⅜
BC Forest	635	26½	26	26	— ⅛
BC Pack A	100	21¾	21¾	21¾	— ⅛
BC Sugar	65	41	41	41	— ⅛
BC Sug pr	25	20¾	20½	20¾	
BC Phone	282	68	67½	68	+ ⅛
BCPh 5¾ pr	20	97	97	97	
BCPh 4¾ pr	25	91	91	91	
BCPh 4¾ pr	1050	25¾	25	25	— ⅜
Br Int Fin	445	9½	9¼	9½	— ⅛
Brockville	200	7¼	7¼	7¼	— ⅛
Bulolo	200	8⅛	8¼	8⅛	— ⅛
Burns	1890	25	24	24⅝	—1⅛

C—E

Cal Pow	746	20¾	20⅝	20⅝	— ⅛
Cal Dale	800	19⅝	19⅝	19⅝	—10
Can Bread	525	16	15½	15¾	— ⅛
Can Cem	294	53⅜	53	53	— ⅛
Can Cem pr	25	83	83	83	— ⅛
CD Sug	105	25	25	25	— ⅛
Can Foils A	50	28	28	28	+ ⅛
Cl Fndry	251	50	49½	49⅝	+ ⅛
Can Malt	2225	23⅜	23¼	23⅜	
C Pack A	80	87	87	87	
C Pack B	425	85	85	85	—2
Can Perm	588	70½	70⅜	70⅜	—1⅛
C Safe 4 pr	25	98½	98½	98½	
CSL	405	31¼	31¼	31¼	
CAE	530	18⅛	18	18	— ⅛
C Brew	4306	9¾	9¾	9⅝	— ⅛
C Brew A pr	185	47⅞	47⅞	47⅞	— ⅛
C Brew B pr	270	54	53¾	54	+ ⅜
C B Alm A	230	14⅜	14⅛	14⅜	
C B At A w	775	385	375	375	—25
C B Al B w	565	390	380	390	—10
Cdn Can A	160	14¾	14¾	14¾	
C Chem w	1000	965	950	965	+15
C Curt W	100	65	65	65	
C Dredge	162	315	315	315	—3
C Found	500	6¾	6¼	6¼	—1⅛
C Hydro	722	27½	27	27½	— ⅜
C Imp Bk C	1555	36¼	36	36¼	— ⅛
C I Gas Oil	1000	10¼	10⅛	10⅛	— ⅛
CI Gas O pr	300	14	13⅞	14	— ⅛
CIL	1820	21⅛	20⅝	20⅝	— ⅜
C Mare	1420	490	475	475	—15
CPR	11582	60½	59⅝	60	—1
Cdn Pet	284	13	12⅞	13	
C Refract	225	19	19	19	
C Util pr	15	$100	100	100	—1
C Ut 4¼ pr	120	$90¼	90¼	90¼	
C Vickers	225	20	20	20	
CWN G 5½	250	21½	21½	21½	
C Westng	325	71	71	71	
Cap Bldg	200	95	90	95	+5
Caribbean	300	7⅛	7⅛	7⅛	— ⅛
Chemcell	2239	17¼	16⅝	16⅝	— ⅜
Chemc 175 p	50	37¼	37¼	37¼	— ⅛
Chrysler	555	49½	48¾	49¼	— ⅛
Clairtone	175	8¾	6¾	6¾	+ ⅛
Colwood	130	11¾	11⅝	11⅝	— ⅛
Colwood pr	275	$22	22	22	— ⅜
Col Cell	435	8⅜	8¼	8¼	— ⅜
Col Cell pr	850	27½	27	27½	
Computing	225	22½	22½	22½	
C Savings	100	15	15	15	
Con Bldg	150	5½	5¼	5½	
Con Bldg pr	425	8¾	7¾	7¾	— ⅛
Con M S	6495	40¾	40¼	40¼	— ⅜
Con Paper	535	42¾	42	42¼	— ⅜
Con Gas	30480	13½	13	13	— ⅜
Copp Clark	210	10	10	10	
Corby vt	100	21¼	21¼	21¼	
Corby B	120	20	20	20	
Coronation	2900	455	430	430	—25
Coron 2pr	400	7¾	7¾	7¾	+ ⅛
Coron 120p	100	17¼	17¼	17½	+ ⅛
Cosmos	150	13¼	13¼	13⅜	
Crain RL	525	25	24¾	25	+ ⅛
Crestbrk	500	8⅝	6¾	6¾	+ ⅛
Crown Tr	100	$67	67	67	
Crow's N	102	16¼	16¼	16¼	
Crush Int	1120	15½	15⅜	15⅜	
Cygnus A	490	450	435	450	+15
Cygnus B	6220	8⅝	6½	6¾	+ ⅛
Dale Ross	700	8¼	14¾	14¾	—1⅛
Dale RA p	100	$10	10	10	— ⅛
Dalex pr	40	$102	102	102	+2
Delta Ace	25	$24	24	24	
Dist Seag	2800	$39½	38¾	39	
D Bridge	1350	$25½	25¼	25⅝	— ⅛
Dom Elect	150	$13	13	13	
Dofasco	4974	$27¼	26½	26½	— ⅜
Dofasco pr	250	$100	100	100	
Dom Glass	430	$15¼	14⅜	14⅜	— ⅜
Dom Lime	200	$5½	5⅜	5½	— ⅜
D Magnes	250	$9½	9½	9½	
Dom Scot	250	$14¼	14¼	14⅜	— ⅛
Dosco 2	80	$14½	14	14	—1
Dom Stores	2255	24	23⅝	24	
Dom Tar	4355	$20¼	20	20¼	+ ⅛
Dom Text	435	$36	35½	35½	— ¼
Dover	100	$17¾	17¾	17⅞	
Du Pont	182	$49¾	49½	49¾	+ ⅛
Econ Inv	200	$13½	13½	13½	— ⅛
Eddy Mtch	35	$38	38	38	+ ⅜
E to Life	25	$294	294	294	
Exquisite	400	$12¾	12¾	12¾	
Exquite Aw	200	320	315	320	+5

F—J

Falcon	7378	$97¼	96¾	97¼	— ⅜
Fam Play	185	$25½	25	25	— ⅛
Fed Farms	825	385	380	380	—5
Fed Grain	250	$6¾	6⅝	6⅞	
Fittings A	200	$15¾	15⅝	15⅝	— ⅛
Fleet Mfg	100	65	65	65	—1
Ford US	225	$56	56	56	
Ford Cda	25	$148	148	148	
FPE-P A	1050	$16	16	16	— ⅛
FPE-P pr	250	$64	63	63½	— ⅛
Fraser	55	$32½	32¼	32½	
Frontier Ac	400	8¼	7¾	7¾	
Frontier Pr	125	$36	36	36	— ⅛
Gen Bake	700	39½	39¼	39¼	+ ⅛
Gen Dev	1700	475	460	465	—15
GMC	104	$103	103	103	—4
GP Drill A	300	160	160	160	+20
GS Wares	300	$13	13	13	
GS Wpr	225	$96	96	96	
Globe A	250	$9	9	9	— ⅛
Goodyear	115	$185	185	185	—1
Goodyr pr	70	$46⅛	46⅛	46⅛	
G Mack B	125	$14	14	14	—1
G Bahama	600	280	275	280	
GL Paper	1675	$22½	22	22⅜	— ⅛
G L Power	225	$31⅛	31	31	
GL Pow w	50	$18	18	18	—1⅛
GN Cap	1900	8⅞	7	7	— ⅛
GN Cap Bw	2200	16	16	16	—4
GN Cap Cw	300	100	100	100	
GW Coal A	1225	$5	5	5	
Gr Wpg Gs	418	$17¼	17¼	17⅛	— ⅛
Greyhnd	320	$11¼	11⅛	11⅛	— ⅛
Guar Tr	475	$65¾	63¾	65⅛	+ ⅛
Hardee	1200	100	100	100	+5
Hard Carp	A525	$28⅜	28	28	— ⅜
Hawker-S	2975	5⅝	5⅜	5⅜	— ⅛
Hayes Stl	475	$17	16¾	16⅝	— ⅛
Holt Ren	100	$19¼	19¼	19¼	— ¼
Home A	1247	$19⅞	17⅜	18	
Home B	812	$19⅞	19⅜	19⅜	
Horne Pf	4025	315	310	310	—5
HBC	430	$13⅜	13½	13⅜	+ ⅛
H B Oil G	2500	$17½	16⅞	16⅞	— ⅛
Hur Erie	395	$62½	61⅞	61⅞	—2½
Husky	13255	$12⅞	12⅝	12⅝	— ⅛
Husky Dw	400	625	625	625	
Husky Bpr	75	$53½	53¼	53¼	— ¼
Imp Life	28	$290	285	290	
Imp Oil	2251	$33¾	32½	32½	— ⅛
Imp Tob	1315	$14⅜	14⅛	14⅛	— ⅛
Ind Accep	1525	27	26¾	27	+ ⅛
Ind Wire	300	205	200	200	—5
Inglis	1200	5¾	5⅝	5⅝	
Inland Gas	525	$10¼	10	10¼	
Inland Gpr	2200	20	20	20	
Inland Gw	480	100	90	90	—10
Int-City Gas	100	$14½	14¼	14⅜	—1⅛
IMC	2700	53	52¾	52⅞	— ⅛
Int Nickel	6147	$80¼	89¼	89⅝	— ⅜
Int Util	2315	$31⅜	31¼	31⅜	
Inter PL	1445	890	89¼	90	+ ¼
Int St P	13145	500	485	485	—55
Inv Group	125	$13½	13½	13½	
Inv Grp A	2450	$11⅞	11¾	11¾	— ⅛
ITL Ind	500	$13½	13	13	— ⅛
IT Ltd pr	75	$25¼	25¼	25¼	
Jamaica PS	300	$14	14	14	
Jefferson	735	$17½	17	17½	— ⅛
Jeff Bw	5700	$11	10⅝	10⅝	
Jockey C	1010	$5¼	5¼	5¼	— ⅛
Jock W	7100	69	65	69	—1

K—N

Kelly D A	500	5⅝	5⅜	5⅜	
Kelly wts	475	140	130	130	—25
K lsey Co	250	$15	14⅞	15	
Labatt	1695	$19⅜	19¼	19½	— ⅛
LOsti Cem	810	5⅝	5¼	5⅜	— ⅛
L O Cem w	3200	220	215	220	—5
Lakeland	125	885	885	885	
Lakeland pr	795	$20½	20½	20½	— ⅛
Lakeland w	100	530	530	530	—5
Laura Sec	80	826	26	26	
Lau Fin	1875	$17	16¼	16⅜	— ⅛
Lau 5¾ pr	2550	$23¾	23½	23⅝	— ⅛
Lau Fin 140	250	$25	25	25	— ⅛
Lau FI25 pr	1130	$21	20¼	20¼	— ⅜
Lau Fin 65w	800	605	580	590	—15
Leland	100	31	31	31	
Levy	725	$13⅞	13⅝	13⅝	+ ⅛
Life Inv	2110	8¾	9¼	9¼	
Life Inv w	2525	350	340	340	—25
LobCo A	2450	8⅝	9¼	9¼	— ⅛
LobCo B	3820	8⅝	9¼	9¼	— ⅛
LobCo pr	55	48½	48¼	49¼	+ ⅜
LobG lpr	190	$32¼	32	32¼	+ ⅜
LobG Bpr	25	$31½	31½	31½	
Lob Inc	700	6⅝	6⅜	6⅜	— ⅛
Loeb M	2425	$15⅝	15½	15⅝	— ⅛
Maclaren A	810	$22¾	22½	22½	— ⅛
Maclaren B	900	824¼	24	24¼	
Maclean H	1010	30	29¼	29⅝	— ⅛
MB and PR	4152	$31½	31	31¼	— ⅛

In addition to the Canadian Press reports of the full Toronto trading, market quotations are also supplied by Canadian Investment Dealers' Associations, James Richardson & Sons, Hugh Mackay & Co., A. E. Ames & Co., Hagar Investments Ltd., and J. H. Burns & Co.

Magna El	300	245	24	245	—5
M L/ Mill	100	$15⅛	15⅛	15⅛	
Mass-F	8212	$30	29½	29½	— ⅛
McI'C	2100	315	315	315	
Met Stores	100	$9	9	9	— ⅛
M G P	540	$9	8¾	8⅞	— ⅛
Milt Brick	100	365	365	365	—5
Molson A	102	$38⅛	37⅞	37⅞	— ⅛
Molson B	100	$38⅛	38⅛	38⅛	— ⅛
mon Foods	2725	$9¼	9	9	— ⅛
Mapl	700	$17⅞	17⅜	17⅜	— ⅛
Montex pr	100	418	18	18	— ⅛
Montex w	300	13	13	13	— ⅛
Mont Loco	200	$13⅜	13¼	13⅜	— ⅛
M.nt Trst	200	$23	23	23	
Moore	5200	$71½	70½	70½	— ⅛
Morse A	775	$14¼	14	14	— ⅛
Nat Cont	2525	86⅝	6½	6⅝	
Nat Drug	200	15	14	14	
Nat Hees pr	200	135	135	135	
Nat Trust	250	$21⅜	21⅜	21⅜	
Nat S Stl	50	$26⅛	26¼	26¼	+ ⅛
Noranda	3191	$49¼	48¼	48½	— ⅛
NO NGas	3801	$27½	27¼	27½	— ⅛
Nor Phone	1020	$11	11	11	
NO NGas 2 pr	750	$27¼	26½	26½	

O—S

Ogilvie	1430	$13⅜	13½	13½	— ⅛
Ont Steel	102	$36⅜	36½	36⅝	— ⅛
Ont Store	200	205	205	205	—5
Oshawa A	25	$40¾	42¼	42¼	
Overland	100	$10¼	10¼	10¼	+ ⅛
Pac Pete	2875	$10⅛	10⅛	10⅛	— ⅛
Pac Pete w	300	555	550	550	—20
Parker	200	410	400	410	+20
P bina	212	$11⅛	11¼	11⅛	— ⅛
Pow Corp	9255	$13⅝	12⅞	12⅞	—1
Premium	500	190	190	190	—10
Price Bros	360	$40½	40¼	40⅝	— ⅛
QN Gas	2025	$10⅝	10½	10⅝	— ⅛
QN Gas 85w	3720	2	2	2	—3
QN Gas 6w	1200	520	505	505	—20
QN Gas pr	25	$96⅛	96⅛	96⅝	— ⅛
Rapid-Grip	250	250	250	250	
Reichhold	100	$27	26	26	—1⅛
Revelstoke	500	$10	9⅞	10	— ⅛
Robertson	100	$24¼	24½	24½	+1
Rob 2 pr	100	$19½	19½	19½	— ⅛
R-Nodwell	500	275	270	270	+20
Romfield	2560	210	205	205	—10
Ronald F	525	$14	14	14	
Rothman	1850	$23⅜	23	23	—1⅛
Royal Bank	1294	$74¼	72	74¼	+1¼
Russel H	300	$20½	20	20	— ⅛
Salada	1200	11⅛	11⅛	11⅛	
Saywette	1500	390	390	390	—8
Sec Cap C	100	480	480	480	
Seven Arts	1125	$13	12⅜	13	+⅛
Shell Can	8353	$16	15⅛	15⅜	
Shell I pr	655	$25⅜	25	25¼	+ ⅛
Shell I w	2350	545	530	530	
Shop Save	261	$14⅜	14⅛	14⅜	— ⅛
Shully's	200	350	350	350	
Silvertwd A	1325	$15⅛	15⅝	15⅝	+ ⅛
Silverwd B	186	16	16	16	+ ⅛
Simpsons	1830	$28	27½	28	+1
Sim Sears	200	$19¼	19¼	19¼	+ ⅛
SKD Mfg	430	7	7	7	
Slater Steel	4778	$13½	12⅞	13⅜	— ⅜
Slater A w	2050	730	730	730	
Southam	525	$36¼	35½	35⅝	+ ⅛
Stafford	200	445	445	445	—9
St Pav	600	$13⅜	13	13	
St Radio	125	$19	19	19	+ ⅜
Steel Can	17325	$29¼	28½	28⅝	— ⅜
Steinbg pr	25	$103	103	103	
Steinbg A	410	$44⅝	44¼	44½	— ⅛
Stuart Hse	1100	6¾	6¾	6¾	
Suptest ord	500	$20½	20¼	20⅜	— ⅛

T—Z

Tamblyn	225	$28¼	28	28¼	+ ⅛
Tancord	861	310	289	310	+25
Texaco	450	$50⅜	50¼	50⅜	
Texaco pr	25	$88	88	88	—1
Thd CG Inv	200	$11⅞	11⅞	11⅞	— ⅛
Tone-Craft	101	$8⅛	8⅛	8⅛	— ⅛
Tor-Dom Bk	602	$62¼	62	62¼	+ ⅛
Tor Iron A	230	$23½	22½	23⅜	
Tower	500	60	60	60	—10
T Fin A	4125	$14⅜	14	14⅜	+ ⅛
T Fin 5	25	$39⅜	39¼	39¼	
Transair	300	280	280	280	
Tr Can PL	3959	$34⅛	33¼	34	— ⅛
Trans-Mt	2350	$19¼	19¼	19½	
Trans PPL	800	$9¾	9	9¼	
Tru-Wall	100	455	455	455	
Turnbull	z100	$11	11	11	
Union Acc	1850	$8½	6¾	7	—1⅝
Un Acc 2 pr	100	$8¾	8¾	8¾	— ⅛
Un Carbide	835	$28½	28	28	— ⅛
Un Gas	2450	$27½	27½	27½	— ⅛
U Corp B	2500	$12⅞	12⅞	12⅞	+ ⅛
Un Steel	1087	80	75	80	—5
Versafood	410	395	385	385	—15
V.rsatile	640	$18	17⅜	17⅜	
Vic G Tr	300	$15½	15¼	15½	+ ⅛
Vulcan	300	280	280	280	—20
Walk GW	3440	$38¼	38¼	38¼	
Wat Equip	200	$12	12	12	
Webb Knp	1800	28	27	28	
Weldwood	800	$11¼	11	11¼	+ ⅛
Well Fin A	100	$6⅜	6¼	6¼	+ ⅛
Well Fin B	300	$5	5	5	+15
ell Fin tc	250	$5⅜	5⅜	5⅜	
Westcoast	2835	$15⅞	15⅝	15⅝	— ⅛
Westeel	889	$16	15¾	15¾	— ⅛
W Pacific	1125	$16¼	15⅝	15⅝	— ⅛
Weston A	1389	$20⅜	19⅞	20¼	— ⅛
Weston B	1110	$20½	20¼	20½	— ⅛
West A wts	3183	$11½	11¼	11½	
White Pass	500	$5⅝	5¼	5½	— ⅜
Woodwd A	2770	$24⅜	24¼	24¾	
Zellers	400	$18	17⅞	17⅞	— ⅛
Zenith	400	350	350	350	

FOREIGN TRADING

Falcon	z15	$97⅜	97¼	97¼	
Gr N Gas	250	$7⅛	7⅛	7⅛	—1⅛
Tr Can PL	z 10	$35	35	35	
Agnico	700	162	162	162	
C Mosher	600	130	130	130	
Cent Del	200	$11¼	11¼	11¼	
Coch Will	500	360	360	360	—5
C Delhi	100	300	300	300	—5
Deer Horn	3500	53	55	55	—5
Dickman	1200	525	520	520	
Discovery	z60	275	275	275	
East Mal	500	170	170	170	—10
Jacobus	3500	15	15	15	
Langis	z100	42	42	42	
Leitch	100	490	490	490	+30
Lorado	200	140	140	140	+5
Mt Wright	500	65	65	65	+8
Nor Rank	500	30	30	30	
Norgold	500	10	10	10	—1
Permo	3300	28	28	28	
Quonto	1000	10	10	10	—2½
Sherritt	100	580	580	580	—25
Siscoe	1500	270	265	270	—20
Steep R	400	650	630	650	—5
Un Keno	500	700	700	700	
Upo Can	1500	165	165	165	+2
W Decalt	100	380	380	380	+10
Yk Bear	100	165	165	165	

MINES

A—B

Acad Uran	5000	5	5	5	
Advocate	350	550	525	550	
Agnico	10628	135	133	134	+1
Akaitcho	700	70	70	70	
All Pitch	1900	16	15	15	
Am Larder	2000	15	15	15	—1
A Am Moly	2550	239	230	238	+6
Ang Rouyn	12500	205	195	196	—6
Ansil	16500	12½	12	12	— ⅛
Area	1700	72	72	72	—1
Argosy	4500	26	23	23	—1
Armore	700	22	22	22	— ⅛
A Arcadia	41500	22	19	19	— ⅛
A Arcad Bw	1000	5	5	5	
Atl C Cop	9300	120	112	115	—5
Aunor	3575	385	380	380	—5
Bankeno	2000	18⅛	18	18⅛	
Bankfield	2000	12	12	12	
Barnat	2700	73	70	72	+1
Bary Expl	500	23	23	23	—2
Baska	7200	9	8⅛	8⅛	— ⅛
B-Duq	2020	17	17	17	
Belcher	4500	38	38	38	
Belleterre	2500	26	24½	26	
Bethlm	3655	655	645	655	—5
Bevcon	4500	8½	8½	8½	
Bidcop	11500	7	7	7	— ½
Big Nama	2000	43	42	42	—2
Black Bay	6000	10	10	10	
Bralorne	600	500	495	495	—15
Brunswk	8765	$15⅛	14¾	15⅛	+ ⅛
Bunker H	18000	34½	30	30	—4

C—E

Cable	1000	19	19	19	+1
Cadamet	5000	12	12	12	
Camflo	8600	297	292	293	—3
Camp Chib	3921	415	410	415	—10
Camp RL	100	$21½	21¼	21½	+2
C Tung	3800	90	86	86	—4
Cam Mines	1500	13¾	13	13½	— ½
C Dome	1580	147	140	147	+4
C Jamieson	2900	93	86	86	—4
Cdn Keeley	14900	19	18	18	—1
C Lencourt	6000	16½	16	16	—1
C Silica	1000	71	71	71	—1
Cantri	12800	27	18	21	—4
Candore	23900	19	17	19	+ ½
Captain	4000	13	13	13	
Cassiar	300	$12½	12¾	12¾	
Cent Pat	2760	125	120	123	—2
Cheskirk	5500	7½	7	7	
Chester	8500	15½	15	15½	
Chib Kay	21000	21	20	20	—1
Chib M	2000	45	44	44	—1
Chimo	16200	148	137	145	+5
Coch Will	34577	330	320	330	—10
Coin Lake	4500	23½	19	23½	+3½
Comb Met	9000	24	23	23	
Coniagas	3500	73	68	68	—2
Conigo	23400	48	45	48	
Con-Key	11500	11	10½	10½	
Con Shaw	1000	13½	13½	13½	
C Bellek	9400	9	7	7	—2
C Brewis	500	21	21	21	—1½
C Callinan	19000	14	13	13	—1
C Fen	1000	15	15	15	— ⅛
CG Arrow	1000	26	26	26	
C Halli	15900	37	35	35	—4
C Marben	2000	160	160	160	—10
C Marcus	1000	56	52	52	—6
C Mogul	16570	435	420	425	—5
C Morrison	13700	149	141	149	+1
C Mosher	1100	114	111	114	—5
C Negus	4000	12½	12	12	— ½
C Nichol	10000

Victoria Daily Times

VICTORIA, B.C., SATURDAY, JUNE 26, 1965 —PAGE 23

Arthur Mayse

For the past week or two, I have been doing my best to conceal a guilty secret the size of a small elephant, which sits in our driveway upon a pair of 14-inch wheels.

It is called a travel trailer, and as far as we're concerned, it has rendered tent camping obsolete except under two sets of conditions.

We may consent to unfurl canvas during holiday spells for which the weatherman has absolutely guaranteed A-1, hundred per cent cloudless skies.

Or we might, when our occasions take us where the roads don't go, be persuaded to lug in a tent.

But no longer for us the aching bones, the damp seat, the general clamminess and misery of a campsite on which nature has wept by the bucket for nine consecutive days and nights.

(Two summers ago, that was. Later, when friends asked if we'd had fun on our vacation, we gave them a vacant stare. Fun? Who has fun when life's reduced to a struggle to keep self and possessions halfway dry!)

Last summer, it only rained on us for eight days and nights, which was a slight improvement. But more and more often, we found ourselves glancing out from under a dripping plastic to the trailer parked across the way. Its windows glowed yellow through the weeping dusk. Behind them, we speculated, with chattering teeth, things must be real w-w-warm and c-c-cosy.

★ ★ ★

Even so, we remained stubbornly set in our all-weather devotion to tenting, and the things about it that help make it a unique s-s-sport. (I'm sorry . . . that shiver was left over from the last chill and soggy paragraph.)

There is, for example, the soothing patter of rain on taut canvas, while you lie trying to make sense out of an air-mattress pillow, and wondering if your trenches are likely to overflow.

There are the friendly little wood bugs that stroll out of the tent corners across your face; and never will we forget the night when a cow, or maybe it was a bull, backed into our pavilion . . .

Then, on one of this year's few rainy days since winter, we set off for the stores with some vague notion of buying a tent to replace the faithful though stained and rump-sprung home away from home we have known these 14 years as Saggy-Baggy.

We found the shopping mall cluttered with travel trailers of all sizes. Hunching our shoulders against the rain, we wandered among them, peering into their windows. We even stepped inside two or three for a closer examination.

Down near the end of the rank, we came on a trailer we kind of liked. Two orange lamps in its back picture window gave it a homey touch. Inside was a salesman who has travelled hither and yon with trailers for the last 18 years, and is now in the business of selling the creatures.

He beckoned to us. We entered just as the rain quit sputtering and came down in earnest.

The upshot was that we went home tentless, but committed to viewing the outdoors from a different and, we trust, drier, vantage point.

The trailerman, chuckling, threw in the orange-shaded lamps.

★ ★ ★

Since that recent day, our 13½-foot Canadian-made trailer has seen a lot of driveway use.

Sometimes I work in it. One or other of us is continually slipping out to brew coffee on its gas stove, or to sleep luxuriously on foam rubber beds which become upholstered seats by day.

I wish there were time to describe for you its decor, which the manufacturer insists is Danish modern. But it's time now to load up, hitch up, and push off with my favorite travelling companion for a preview of Island holiday areas waiting their main July-August invasion by B.C. families and out-of-province tourists.

That's it until Tuesday, when I hope to be reporting on our loaf along one of North America's great vacation highways.

Day of Fun Marks Century of Progress

Forty years of fire-fighting equipment rolled past in Esquimalt Day parade today. Hand-drawn hose cart of 1925 led the way, followed by 1945 engine, with gleaming modern truck used by Esquimalt police fire department, in the rear. (Times Photos by Bill Halkett)

NO PARADE IS POSSIBLE without local beauty queens to reign over the affair, and Esquimalt May Queen Sharlene Streeton, 14 (centre), with her princesses, Lynn Halliday, 15 (left), and Ernestine Nyeste, 15, was glad to oblige. At right one of Queen Sharlene's pages, nine-year-old Wendy Warren, tries hard to blow up a balloon for Little League baseball clown, John Ireland.

'Crash' Program Urged

Farmers Want Fast Action On Crop Survey for Pest

By HUMPHRY DAVY

A crash program to determine the extent of a deadly potato disease on Vancouver Island was demanded today by Saanich farmers and nurserymen.

The proposal follows a provincial government announcement that it will take at least a year to complete a survey of V.I. potato and bulb farms to determine the extent of golden nematode infection.

This does not include all nurseries.

The discovery of golden nematode on a single Saanich farm last week dealt a severe blow to the Island's farm and nursery industry and poses a serious threat to the agricultural economy of the province.

The U.S. government has banned imports of rooted plants from Vancouver Island while Ottawa has stopped shipments to the mainland and the rest of Canada.

'Complete Probe By This Fall'

Growers feel the survey to determine the extent of the infestation on the Island should be stepped up and completed this fall.

Nurseryman Ed Lohbrunner felt the government should draft as many experts as are available to complete the survey this year.

"It's worth spending several millions of dollars to complete this survey quickly and to wipe out the disease," he said.

"This is a serious matter, the longer it takes to complete the survey, the more chances the disease has in spreading," he said. "If this disease spreads throughout B.C. it could isolate the province — plantwise — from the rest of Canada and the United States."

Ralph Mitchell, potato grower, said the "sooner we know where we stand, the better."

Norman Putman, B.C. field crop commissioner, said six field workers are working on the survey and four more from Vancouver are being trained for the work.

'Smallpox' of Plant World

"It will take at least a year to survey all the Island farms," he said.

As one grower said, golden nematode is the "smallpox" of the plant world. Nematodes can reduce a crop by 50 or 90 per cent, depending on the severity of the infestation.

The nematode is a microscopic worm which clings to the roots of potatoes and tomatoes and saps the strength of the plants.

But potatoes from infested fields make good eating and are not harmful to human beings.

The problem of controlling nematodes is that they can be carried on soil clinging to other plants, such as nursery stock. It's also tough to eradicate. At one stage of its life it's a cyst. Boiling water won't kill it.

Fire or dousing with formaldehye will eliminate the disease.

But the use of chemicals hasn't proved too successful so far.

Newfoundland and Long Island, N.Y., the only two other infested areas on North America, haven't yet been able to eliminate the disease.

If the disease is found general throughout Vancouver Island the most stringent regulations to prevent spread of the disease can be expected, according to the experts.

A sterilization program for all cars leaving the Island would probably be introduced if the infestation is severe, a plant pathologist said.

This means that tires of vehicles would be run through a solution of formaldehyde before leaving the Island.

This is done to kill nematodes in soils clinging to the tires.

On Long Island, all trucks are steamed before leaving for the mainland. In Newfoundland, formaldehyde is used on tires.

Shipment of fresh strawberries to the Prairies could also be banned if fields were found to contain nematodes.

EXPERIMENT BY VICTORIAN

3 Skippers to Hoist Sails On 2,300-Mile Maui Race

By RON SUDLOW
Marine Reporter

An ocean-going experiment will begin here next week for three veteran B.C. sailboat skippers.

They will leave here at 11 p.m. Tuesday from Brotchie Ledge on one of the world's longest yacht races.

They are planning to sail 2,300 miles to the island of Maui in the Hawaiian group in their sloop-rigged racing craft.

If the race, which is expected to take from 16 days to three weeks, is successful local sailors hope it will build to rival the Trans-Pacific Los Angeles to Honolulu race.

TWO FROM VANCOUVER

Two boats are entered from Vancouver and one will represent Royal Victoria Yacht Club.

Owner-skipper of the local entry, the 43-foot Norena of Wight is Ron Ramsey, 3905 Tudor.

His crew will be Doug Taylor, Sidney commissioner, 2518 Shoreacres; Bob Muirhead, 2297 Musgrave; John Damgaard, 3815 Cadboro Bay, and George West, 863 Royal Oak.

Other saileraft are the Long Gone, a 36-foot Lapworth sloop owned by J. G. Innes of Vancouver and Valaris, another sloop, owned by Lol Killam, also of Vancouver.

"We hope this will be the start of a number of such races from here. This race is just a friendly one," Mr. Ramsay said.

EVERY TWO YEARS

"And if it does become popular we will hold it every two years, on the odd-numbered year so it will not conflict with the Trans-Pac race."

Mr. Ramsey added the Victoria-Maui race isn't the longest in the world. The Trans-Pac race is similar distance and the California-Tahiti jaunt is longer.

Ask The Times

Q. Could you please tell who I should contact to find out what races will be held at Westwood circuit this fall? R.V.P.

A. Write to Art Lightfoot at 1225 East 19th Ave., Vancouver, for schedules.

Q. What's the literary use and meaning of "Hobson's Choice?" N.A.W.

A. Briefly it means "this or none."

Thomas Hobson was a stablekeeper at Cambridge, where he kept 40 mounts always ready and fit for travel.

Whenever a person came for a horse, however, he was obliged to take the mount nearest the door and did not get his choice.

Milton wrote two epitaphs for this eccentric character, says Brewer's Dictionary of Phrase and Fable.

Anyone wishing a question answered is invited to send the problem along to the Times, addressed to "Ask the Times" Editor. Questions and answers will be published daily.

All questions should deal with matters of fact and be of general interest. The Times does not undertake to solve conundrums or legal problems. Nor coins, stamps or antiques. These should be submitted to a dealer.

In City for Rally

Prominent Long Island socialite Mrs. Eleanor Searle Whitney, will sing at the women's pre-crusade rally in Victoria High School auditorium Monday at 10:30 a.m.

A former concert, operatic and oratorio soloist, Mrs. Whitney is coming here in connection with the Leighton Ford Victoria crusade.

Education Post Filled By Levirs

Franklin P. Levirs, Friday, was named B.C. superintendent of education by Education Minister Leslie Peterson.

Mr. Levirs, formerly assistant superintendent of education in the province, will fill the post vacated by Dr. J. F. K. English, who was recently appointed head of the B.C. Public Utilities Commission.

Educated in Vancouver and Victoria, Mr. Levirs, 58, is a graduate of UBC and did post-graduate work there and at the University of Idaho.

CHIEF INSPECTOR

He was chief inspector of B.C. from 1954 until he became assistant superintendent in 1958.

His appointment as superintendent of education means creation of a new senior position in the department, Education Minister Peterson said.

Dr. English served as both superintendent and deputy minister.

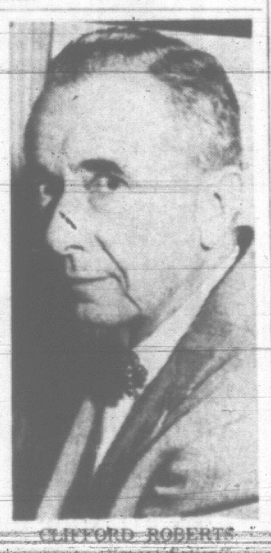

CLIFFORD ROBERTS . . . "great fiction"

TOPICS of the DAY

A man who pleaded guilty a week ago to unlawful possession of an offensive weapon was given a 30-day jail term when he was sentenced in city court today.

Magistrate J. A. Byers told Anthony Soulsby, 23, of 1142 Caledonia, that he was unable to impose a suspended sentence. Soulsby was found in possession of a carving knife after being involved in a disturbance.

★ ★ ★

Thursday, July 1—Dominion Day—there will be no mail delivery and post offices will be closed all day.

Post office box lobby on Government Street will be open from 8 a.m. to 6 p.m.

★ ★ ★

The 13th annual Melville (Saskatchewan), and District picnic will take place Sunday, July 11, at the Stanley Park train shelter, Vancouver.

★ ★ ★

Silver Threads Service will suspend its activities at 643 Broughton Street on Tuesday at 4 p.m.

The service may be contacted at 388-4268 during the summer.

An expanded service which was to have begun operations in August at the new Senior Citizens' Activity Centre, Centennial Square, has now been postponed until Sept. 1 and possibly Oct. 1.

★ ★ ★

Cashing a number of bad cheques for a total of $420 resulted in a two-year suspended sentence Friday for a 17-year-old youth.

Magistrate William Ostler said a pre-sentence report indicated that John Martin, 1535 Prospect Place, had never been involved in any previous juvenile delinquency until the cheque offences.

★ ★ ★

Percy Frampton, zone chairman, and Nels Foster, delegate, will represent the Victoria Lions Club July 6 to 10 at the annual Lions International Convention in Los Angeles.

With the largest delegations coming from Canada and the United States itself, 50,000 Lions will attend the meeting, representing all the free countries in the world. The Toronto convention in 1964 hosted 95 countries.

★ ★ ★

Lord Fraser of Lonsdale, chairman of the St. Dunstan's Society for the War Blind, will visit Victoria July 7 with Lady Fraser.

They will take part in a wreath-laying ceremony at Victoria Cenotaph the same day at 12:30 p.m., in which other war-blinded veterans will take part.

St. Dunstan's was founded in 1915 as a charity to help men and women blinded in the war.

MEMO TO MOTORCYCLISTS: Take heed of Tanis Troy's warning—and wear your helmet. Starting next Thursday, law requires all motorcyclists in B.C. to wear helmets for their own protection. Local shops report a growing rush for helmets with one store ordering an extra 500 for next week. (Strickland Photo.)

'Hell Is Simply the Grave'—Witness

By NORMAN CRIBBENS
Church Editor

"There is no such place as Hell, says Clifford Roberts, leader of the Jehovah's Witnesses in Victoria.

"Hell is simply the grave," he said today, answering a Vancouver man who believes in Hell and has been giving it to the Witnesses in the form of so-called hate literature in the mail.

Mr. Roberts said the word Hell comes from the Greek word Hades which means "a covered-up condition."

"In England people once talked of helling their houses, which meant covering their roofs by thatching them.

"A great fiction has grown up around this word. It has been depicted as a place of everlasting torment. But there is no such place. The worst that can happen to a sinner is total oblivion in the grave, with no resurrection.

In Vancouver, 34-year-old F. W. Thomas issued an open challenge to Jehovah's Witnesses' officials to argue the Hell issue according to Bible teachings.

"We have no intention of accepting," Mr. Roberts said. "We don't want to become embroiled in an aimless discussion on biblical truth."

"I am not writing hate literature," said Mr. Thomas, who mailed anti-Witness tracts to Victoria on the eve of their 6,000-member assembly in the Memorial Arena July 1-4.

"I am simply fighting a one-man battle against their deluded teachings."

In Victoria, Rev. Roland E. S. Toms, minister of the Apostolic Church, agreed with Mr. Thomas that his tracts are not hate literature.

"It is a simple religious tract in which the author asks: Are Jehovah's Witnesses deceivers? And tries to prove they are.

"Frankly, I don't consider them a Christian organization at all. They deny the deity of Christ, they deny the resurrection of Christ and they don't believe in the Virgin birth."

In the Apostolic Church Sunday at 7:30 p.m., Mr. Toms will answer the question: What is hate literature and has it been manifest in Victoria recently?

"I shall also ask the question: Who are the 144,000 mentioned in the Book of Revelation? The Jehovah's Witnesses say they are Russellites.

"This is entirely wrong."

MEMBERS NEEDED

United Empire Loyalists To Re-Establish In City

Are you a descendent of a United Empire Loyalist?

If so, and if you can prove it, you are eligible for membership in the organization just re-established in Victoria.

Mrs. Olive Detlor Wilson, 3095 Harriet, is reviving the group which has been inactive for 10 years.

She and several other members found the organization still had some money in a bank and decided to revive the movement.

How do you know if you are a descendent of a Loyalist?

Most people just know, Mrs. Wilson explained, but proof can be obtained from headquarters in Hamilton, Ontario.

Prospective members can telephone 386-7073 or 383-3935.

386-2121 CLASSIFIED WANT ADS 386-2121

BOX REPLIES

All replies to private box numbers available from 8:00 a.m. to 6:00 p.m., Monday to Friday inclusive.

* * *

OFFICE HOURS

Classified Counter, 8:00 a.m. to 6:00 p.m. Business Office, 9:00 a.m. to 5:30 p.m. Monday to Friday inclusive.

* * *

TELEPHONE HOURS

8:00 a.m. to 8:00 p.m. Monday to Saturday inclusive.

CLOSED SATURDAY

* * *

CLASSIFIED COPY DEADLINES

Regular classified advertisements may be placed at the counter, 8:00 a.m. to 6:00 p.m. on the day prior to publication Monday to Friday inclusive. By telephone, 8:00 a.m. to 5:00 p.m. Monday to Saturday inclusive.

All classified semi-display copy must be in the possession of Victoria Press Ltd., 2631 Douglas Street, by 4:00 p.m. on the day prior to publication, with the exception that copy for Monday Times must be in by 4:00 p.m. Friday.

SUBSCRIPTION RATES

Wherever carrier service is maintained, $2.00 per month.

Single copy sales price 10 cents daily, 14c Saturday.

By mail, Canada and British Commonwealth, one year $18.00, six months $10.00; three months $5.00; single months $2.00; Australia, month, $2.50; (U.S.A., foreign $3.60 per month, (Weekend) Saturday only, Canada, $7.00 per year; Australia, $8.50 per year; U.S.A., foreign, $9.00 per year.

Authorized as second class mail, Post Office Department, Ottawa. Member Audit Bureau of Circulation

FULL COVERAGE CLASSIFIED RATES

27c per line per day; 76c per line for three days; $1.62 per line for six days. Above rates apply to consecutive insertions. Minimum advertisement, two lines only. Contract rates on application.

Birth Notices, $1.90 per insertion.

Marriages, Engagements, In Memoriam Notices, Cards of Thanks, Death and Funeral Notices, not exceeding 12 lines, $2.60 first insertion and $1.95 subsequent insertions. Each additional line, 27c daily.

Births, Deaths, Marriages, Engagements, In Memoriam Notices, Cards of Thanks not accepted by telephone.

In the event of an error occurring the liability of Victoria Press Ltd. shall not exceed the charge for the space actually occupied by the item in question.

All claims on error in publication shall be made within 12 hours thereafter and if not made shall not be considered. No claim will be allowed for more than one incorrect insertion nor for errors not affecting the value of the advertisement.

TERMS OF PUBLICATION

The Victoria Press Ltd. shall not be liable for non-insertion of any advertisement beyond the amount paid for such advertisement.

All estimates of cost are approximate. Advertisers will be charged with space actually used.

All advertising copy will be subject to the approval of the Victoria Press Ltd., who reserve the right in its sole discretion to classify, reject or insert copy furnished.

While every endeavor will be made to forward replies to box numbers to the advertiser as soon as possible, we accept no liability in respect of loss or damage alleged to arise through either failure or delay in forwarding such replies, however caused, whether by negligence or otherwise.

CIRCULATION REPRESENTATIVES

Duncan, F. J. Rogers 746-5611
Port Alberni, Mrs. A. Nilson 723-8312
Nanaimo, R. Lakey SK 3-2766

United States representatives:
De CLERQUE SHANNON
New York, Chicago, Detroit, Cleveland, Atlanta, San Francisco, Los Angeles.

DUNCAN BUREAU

Duncan Chamber of Commerce Bldg., Post Office Box 182. Office and telephone hours, 1 p.m. to 5 p.m., Monday to Friday inclusive. Phone Duncan 746-5611 or 746-5621.

INDEX TO WANT AD HEADINGS

	Classification No.
Acreage for Sale and Wanted	156
Announcements	14
Antiques	85
Apartments to Rent, Furnished	128
Apartments to Rent, Unfurnished	129
Apartments Wanted	130
Auto Body and Painting	109
Auto Repairs and Service	108
Auto Financing and Insurance	110
Bands, Musicians and Orchestras	32
Bicycles	66
Births	1
Boats and Marine	80
Building Supplies	61
Burial Parks	13
Business Opportunities	145
Business Personal	40
Business Services and Directory	36
Cards of Thanks	8
Cars for Sale	100
Cars and Trucks Wanted	132
Chicks, Poultry, Hatching Eggs, Supplies	91
Coming Events	15
Commercial Properties	157
Convalescent and Rest Homes	123
Cottages, Campsites, Summer Resorts	117
Country Homes and Properties	152
Duplexes to Rent	131
Dwellings	48
Deaths, Funerals and Lodge Notices	9
Education	42
Engagements	7
Exchange Real Estate	147
Farms for Sale and Wanted	158
Farm Implements	71
Female Help Wanted	26
Florists	12
Foreign Import and Sports Cars	103
Fuel	60
Funeral Directors	10
Furniture	62
Garden Supplies	74
Gulf Islands Properties	159
Halls, Stores and Offices to Rent	137
Hotels	116
Housekeeping Rooms to Rent	125
Housekeeping Rooms Wanted	126
Houses to Rent, Furnished	132
Houses to Rent, Unfurnished	133
House Wanted to Rent	134
Houses for Sale	150
In Memoriam	9
Listings Cancelled	148
Listings Wanted	149
Livestock and Supplies	92
Lost and Found	20
Machinery	72
Male Help Wanted	21
Male or Female Help Wanted	25
Marriages	3
Miscellaneous for Sale	63
Miscellaneous Wanted	83
Miscellaneous to Rent	86
Wanted to Rent, Miscellaneous	87
Monumental	11
Mortgage Loans and Insurance	141
Motorcycles	65
Moving and Hauling	115
Musical Instruments	63
Music Teachers	63A
New Car Directory	91
Parts, Accessories	107
Personal Loans	140
Personals	39
Pets and Supplies	90
Places to Visit	16
Professional Services	37
Property for Sale	154
Property Wanted	155
Restaurants	18
Room and Board	120
Rooms to Rent	121
Rooms Wanted	122
Situations Wanted (Female)	30
Situations Wanted (Male)	29
Situations Wanted (Male or Female)	31
Sporting Goods	79
Stoves and Furnaces	67
Swaps	84
Teachers Wanted	27
Tires	104
Timber	81
Tourist Accommodation	119
Travel	38
Trade Schools	41
Trailers and Trailer Parks	113
Trucks	106
TV, Radio Sales and Service	64
Vacation Guide	118
Wanted to Borrow	142
Wanted to Buy, Houses	153
Waterfront Properties	157

PHONE DIRECT **386-2121** TO PLACE YOUR CLASSIFIED AD.

1 BIRTHS

ENGLISH — Born to Mr. and Mrs. Maurice English, 1065 Primrose Avenue, at St. Joseph's Hospital on June 19, 1965, a baby girl, 7 lbs. 4 ozs., a sister for Brenda, Ricky and Wayne.

WOOLLVEN—Born to Mr. and Mrs. Leonard J. Woollven, 3122 Motchosin Road, at St. Joseph's Hospital on June 21, 1965, a son, 9 lbs. 6 ozs. Many thanks to Dr. R. S. Conn and staff.

3 MARRIAGES

McLAREN-GRAHAM. On May 15, 1965, at St. Andrew's Cathedral, Victoria, B.C., Mrs. Madeline E. Graham was united in marriage to Walter R. McLaren. Rev. Fr. H. Bulloch officiated.

5 DEATHS AND FUNERALS

FROST—In Victoria, B.C., on June 25, 1965, Mr. Ernest Frost, aged 86 years, born in England, and a resident of Victoria for the past 11 years, late residence, 1057 Lodge Avenue; formerly of Nelson, B.C. He leaves his wife, Mary, and son, Kenneth E. Frost, at home; his daughter, Mrs. C. E. (Connie) Cummins, Nelson, B.C.; granddaughters Norma and Connie; and one sister.
Services will be held in the Sands Mortuary Limited. "Memorial Chapel of Chimes," on Tuesday, June 29, 1965, at 3:00 p.m., Rev. Canon Robert Willis officiating. Cremation.

MARDEN—Suddenly in Victoria, B.C., on June 24, 1965, Mr. Harry William Marden of 3922 Quadra St., aged 66 years, born in London, Eng., and a resident of Victoria for the past six years, formerly of Campbell River. V.I. He is survived by his loving wife, Eve, at the residence; also brothers and sisters in England.
Services will be held in McCall Bros. FLORAL CHAPEL, Johnson and Vancouver Sts., on Monday, June 28 at 3:15 p.m., Rev. A. G. MacLeod officiating. Cremation. (Flowers gratefully declined. Those so desiring may contribute to the Heart Fund, 1900 Fort St., Victoria.)

SMITH—At the Veterans' Hospital on June 24, 1965, Mr. Ralph William Smith, aged 70 years, born in Bath, Somerset, Eng., and a resident of Victoria for the past 12 years, late residence, 1050 Falmouth Rd. He leaves his wife, Ada, at home; sons, John, at home; Ralph, London, Ont.; and George, Red Deer, Alta.; daughters, Mrs. A. (Ivy) Bergdahl, Calgary, Alta.; Mrs. D. W. (Edith) Brown, London, Ont.; Mrs. V. (Marion) Allan, Edmonton, Alta.; Mrs. R. (Betty) Robertson, Ottawa, Ont.; and Mrs. N. C. (Jeanette) Harrison, Victoria, B.C.; 15 grandchildren. Mr. Smith served with the 18th Battalion overseas during the First World War; had been associated with the Canadian Corps of Commissionaires for many years; a member of The Royal Canadian Legion, Pro Patria Branch, Victoria, B.C.; and St. George's Lodge No. 42 and No. 5, A.F. & A.M., London, Ont.
Services will be held in the Sands Mortuary Limited, "Memorial Chapel of Chimes," on Tuesday, June 29, 1965, at 1:00 p.m., Rev. John A. Watson officiating. Interment in the Veterans' Cemetery.

WARD—Passed away June 24, 1965, in hospital, Sydney, Australia, Mrs. Dorothy Ward, wife of H. W. (Bill) Ward, Victoria, and Vernon. Survived by her mother, Mrs. F. Wait, of Calgary, and brother, Mr. Roy McGillis, of Saskatoon.

8 CARDS OF THANKS

The loss of our beloved wife and mother, Rose Florence Crause, has left a great emptiness in our hearts, and the kindness and sympathy of our friends and relatives has, indeed, been a source of comfort. We also wish to extend our thanks to Dr. Ross and all who assisted in helping at the Royal Jubilee Hospital. Dr. Peter Allen and staff at Vancouver General Hospital. Also the attendants of the Garden City Ambulance, and McCall Bros. Funeral Home.—Jack Crause and family.

10 FUNERAL DIRECTORS

McCALL BROS.
Funeral Chapels
1400 Vancouver Street
EV 5-4465 - EV 5-4466 - EV 5-4467
Chapels fitted with aids for the hard-of-hearing. Free supervised parking for 100 cars, directly across the street.

MONDAY
MARDEN: Mr. Harry William 3:15 p.m.—Floral Chapel.

TO BE ANNOUNCED
MARTIN, Mrs. Rachel
WRIGHT, Mrs. Eugenia Beatrice

Three Funeral Chapels Dedicated to Thoughtful and Understanding Service.

SANDS
MORTUARY LIMITED
"Memorial Chapel of Chimes"
Quadra Street at North Park Street
Victoria, B.C. EV 3-7511

SANDS
FUNERAL CHAPEL OF ROSES
Fourth Street at Sidney Avenue
Sidney, B.C. 656-2932

SANDS
FUNERAL CHAPEL OF HEATHER
Colwood Corners, Colwood, B.C.
GR 9-3832

CHAPLIN'S FUNERAL CHAPEL
Kindness—Courtesy—Service
1158 Fort EV 4-3812

THOMSON & IRVING
Funeral Chapel
Est. 1911 Formerly of Winnipeg
A Dignified and Understanding Service at Moderate Cost
PRE-NEED ARRANGEMENTS AT NO EXTRA COST
SHIPMENTS
1625 Quadra Street. Phone EV 4-3813

HAYWARD'S CHAPEL
Member Order of the Golden Rule
Superior Service Since 1867
The Hayward Family
Bruce M. Leyden, Formerly of Calgary
734 BROUGHTON ST. EV 6-3505

11 MONUMENTAL

MORTIMER'S
MONUMENTAL WORKS ESTABLISHED 1877
"The Finest in Craftsmanship"
639 David Street EV 3-6421

STEWART MONUMENTAL WORKS LTD.
Monuments since 1896
1406 May Street EV 4-3452

VICTORIA MONUMENT LIMITED
"Memorial of Distinction"
EV 2-5634

12 FLORISTS

BROWN'S
THE FLORISTS
In the "Heart of Victoria" for 54 years
Flowers Wired Anywhere
618 View Street
388-5545 EV 4-3521 Nights

In Victoria It's
BALLANTYNE'S
For Flowers
EV 4-0555; Night 478-2873
"Flowers By Wire"
900 Douglas St.
Opp. Strathcona Hotel

13 BURIAL PARKS

TWO PLOTS IN HATLEY PARK. Reasonable. 384-1208.

14 ANNOUNCEMENTS

SEE THE BEAUTIFUL WEST Coast through to Port Renfrew with the West Coast Trails Bus leaving C & C Depot, Sunday, 10 a.m.; returning 6:30 p.m. Special return fare $5.50 including lunch at Jordan River Hotel. Phone 478-2973 evenings.

ATTENTION: VIC WEST AND ESQUIMALT residents. Don Ryan Photo Studio *now located at 514 Craigflower Road.* Weddings, Color, Child Studies, Commercial. 382-1134

15 COMING EVENTS

CAMP THUNDERBIRD

There are still
30 VACANCIES FOR CAMP.
Give your Boy or Girl a Good Holiday.
$50 includes everything for two weeks.
First camp begins June 30.
Phone 386-7511

EAGLE
CHARITY BINGO
SATURDAY, JUNE 26, 7:45 P.M.
EAGLES HOME
757 VIEW STREET
No game less than $10
Five extra games
Refreshments available
Come and enjoy yourself at the most friendly game in town
20 GAMES, 6 CARDS—$2
Admission $1.00

BINGO! BINGO!
K.P. Hall, 721 Cormorant
SATURDAY, JUNE 26
7:45 p.m.
First 20 Games $1.00
5 Extra Games—25c a Card
GOOD PRIZES ASSURED
Door Draws
Sponsored by Parents' Com. Cerebral Palsy Clinic

30 and Up Club (Unattached) Dance in Victoria Ballroom, Sat., 9 to 12. *You may attend stag, lady or gent.* You need only have a right intent. Those who drink are never invited. We don't want any who *grief* incite.

PICNIC AND SALMON BARBECUE 1-6 p.m. Sunday, July 4th at Sea Bluff Farm, Metchosin. Free pony and hay rides for children. Meet Colin Cameron, MP, and NDP candidate Len Stephenson.

SCHOFIELD'S ROLLER RINK
Maple floor
9 - 10:30 p.m. *108 Niagara.* 382-4900.

OLD-TIME DANCE, LAKE HILL Hall, tonight, Columbian Orchestra.

20 LOST AND FOUND

*LOST, MALE GERMAN SHEP*herd, 2 years old, black and tan. Langford area. Name, Shadow. Has chain collar. Anyone knowing his whereabouts, please phone EV 2-2731.

LOST — ONE 2-H.P. OUTBOARD engine, *near Pedder Bay on Rocky* Point Rd. Reward. Contact R. Cole, EV 2-4261 or GR 7-4166.

LOST, JUNE 24, VICINITY OF Beckley St. in James Bay, blue 3-speed C.C.M. bicycle. Finder please phone John, EV 3-9719.

LOST — LAY'S LARGE BLUE stone dinner ring. Jubilee Hospital parking lot or Safeway Burnside. Phone GR 9-4367. (Reward).

FOUND, GINGER AND WHITE CAT Fifth St., C.P.L. Phone EV 3-6190, EV 4-9692.

LOST, CHARCOAL WITH BROWN tion "Camilla", sentimental value. Reward. 2217 Chambers, EV 5-3822.

LOST — FEMALE BLACK LAB, vicinity Cedar Hill Cross Road. Answers to "Belle." GR 8-2194.

LOST—2 RINGS IN BANK, DOWNtown, reward. EV 5-1091.

LOST YOUR PET? HOMES WANTed found. SPCA. EV 3-0514.

21 MALE HELP WANTED

FULL-TIME GARDENER FOR *large apartment complex.* State age, experience. Victoria Press, Box 330.

VERGER - *JANITOR* FOR ST. Mary's Church, Oak Bay. Suitable for retired man. Telephone 382-9560 or 384-3287.

DRAFTSMAN, PART TIME ONLY, 15-20 hours per week. Mapping experience preferred. Apply Island Blueprint and Map Company Ltd., 1124 Blanshard Street.

SALESCLERKS WANTED. EXPERience in shoe selling desirable. Apply Munday's, 1203 Douglas St. Ph EV 3-2211.

FIRST CLASS BARBER
Can make top wages. Woodward's Mayfair Centre, EV 2-1111.

DRIVER FOR BAKERY. BUILD own delivery route. Must have own vehicle. Victoria Press, Box 357.

EXPERIENCED HEAD COOK FOR Sandringham Hospital. Ph. 386-2826.

GOVERNMENT OF CANADA

For full details see posters displayed at local Post Offices, the National Employment Service or Civil Service Commission Offices. Submit application form CSC 100 to Civil Service Commission, Room 401, Federal *Building*, 1230 *Government* Street, Victoria, B.C., by JULY 7, 1965.

LIGHTKEEPERS 1 - 6
Comp. No. 65-V732
Salaries up to $5,070
Dept. of Transport
VARIOUS CENTRES

CUSTODIAN, NATIONAL HISTORIC PARK
Comp. No. 65-V738
$3990 — $4440
Northern Affairs and National Resources
VICTORIA, B.C.

CARETAKER 3
Comp. No. 65-V782
$3170 — $3620
Dept. of National Defence
SOUTH BALLENAS ISLAND, B.C.

CANADIAN FORCES
OPPORTUNITIES

The Canadian Forces needs young men NOW to serve as soldiers, sailors and airmen. Plan your future—embark on a challenging and adventurous career in the Canadian Forces. You are eligible to serve if you are a Canadian citizen, a single male, age 17-29, physically fit, and have Grade 8 education or better. For complete details on the many opportunities and benefits that are immediately available contact your

CANADIAN FORCES
RECRUITING CENTRE
1002 Wharf St. Victoria
386-8021
8 a.m.-5 p.m. Mon.-Fri.
9 a.m.-4 p.m. Sat.

EXPERIENCED
SEMI-TRAILER
TRUCK DRIVERS

Steady year-round employment. Work out of Duncan and Nanaimo cities. Must be fully experienced in handling semi-trailer units. Age limit 26-40 years.

Apply to
Doman's Transport Ltd.
James Street, Duncan

CAREER MEN, 25-35
We have two vacancies in our expanding sales force on Vancouver Island. This is direct selling initially and successful applicants will begin earning immediately after short training period. Our firm is established and reliable. We offer top commission and company benefits. Applicants must have a car and be bondable. Preferred ages 25-35. For personal interview call Monday, June 28 at the Imperial In on Douglas Street from 11 a.m. to 1:30 p.m. There will be no prior information given.

NATIONAL EMPLOYMENT SERVICE
Has vacancies for:
SALESMAN for hardware store to sell appliances, power equipment and sporting goods. Prefer a young man suitable for promotion. $150 a month plus 5% commission.
TOURIST GUIDE for motel. Prefer older man, good at meeting the public and talking. 3 to 4 months work, 4 to 6 hours a day, 5 days a week, $1 an hour.
Apply NATIONAL EMPLOYMENT SERVICE, 1039 Johnson St.

PHARMACIST
for
Prescription Pharmacy
in pleasant B.C. coast town. Above average salary. Regular hours—9 a.m. to 6 p.m. five days a week. Enquiries with *full particulars*, Victoria Press, Box 361.

ONE MECHANIC MUST BE ABLE to work on all makes of American cars. Union rate of pay. M.S.A. health plan, all statutory holidays with pay, two weeks vacation per year, coveralls. Garage heated in winter. 8-hour days, 8:30 a.m. to 5 p.m., 5 days per week. Large dealership garage. Victoria Press, Box 350.

*PROGRESSIVE BUILDERS' SUP*ply in Campbell River requires yard man. Truck driver also required. Reply stating age, experience and references to Campbell River Woodworkers, R.R. 2, Campbell River, B.C.

LARGE, WELL-KNOWN BUILDING supply concern requires pricing clerk. Must be *fully experienced in* lumber business. Excellent salary and fringe benefits. Apply National Employment Service, 1039 Johnson.

MECHANIC FOR SUPER SERVICE Station. 40-hour week, good working conditions. Please state qualifications first letter. Wages commensurate with experience and ability. Apply Victoria Press, Box 374.

25 MALE OR FEMALE HELP WANTED

CITY OF VANCOUVER
(Social Service Department)
Social Service Worker II
(Supervisor)
To supervise the work and in-service training of Social Workers I; to co-ordinate the unit programme *with the work of other welfare* agencies; to assist a superior in the assignment of case loads, preparation of work schedules and correspondence, and other office duties. Qualifications: Degree from a recognized school of social work. Considerable experience as a social worker, part of it preferably in a supervisory capacity. Salary: $547 to $598 per month. Application forms must be obtained from and returned to the Personnel Director, Room 206, West 12th Avenue, Vancouver 10, B.C., as soon as possible.

EXPERIENCED COOK
required for new 75-bed private hospital. Good wages and company fringe benefits. Mail replies to P.O. Box 7707, or phone inquiries to 386-7771 before 5 p.m.

WANTED: ACTIVE COUPLE FOR caretaking moderate-size apartment block. Knowledge of gardening. Salary $180 a month plus suite. Victoria Press, Box 351.

See Classification 100 in Classified for BARGAINS in NEW or USED CARS

25 MALE OR FEMALE HELP WANTED

GOVERNMENT OF CANADA

For full details see posters displayed at local Post Offices, the National Employment Service or Civil Service Commission Offices. Submit application form CSC 100 to Civil Service Commission, Room 401, Federal *Building*, 1230 *Government* Street, Victoria, B.C., by JULY 7, 1965.

INDUSTRIAL AND LAND USE OFFICER
Comp. No. 65-V784
$7,440 — $8,460
Dept. of Citizenship and Immigration
VANCOUVER, B.C.

Applications for the following to be submitted to Civil Service Commission, Room 401, Federal Building, 1230 Government Street, Victoria, by JULY 7, 1965.

CLERICAL ASSISTANTS
Comp. No. 65-V802
$140.00—$159.00 a month
Government Departments
VICTORIA, B.C.

Open to residents of Victoria and locality. Qualifications: Ability to read and write and to understand and follow simple instructions; alertness; personal *suitability*; satisfactory physical condition.

NOTE: Positions at this level regularly require a good deal of standing, walking and lifting; consequently age and physical capacity may be determining factors in filling these positions. Applicants must be at least 16 years of age. A written and an oral examination may be held.

(NO POSTERS ISSUED)

BOOKKEEPERS AND STENOGRAPHERS
WILLIAM HEAD INSTITUTION
QUALIFICATIONS: Where they apply. Ability to take shorthand 80-100 W.P.M., type 45 W.P.M., operate transcribing equipment. General bookkeeping, accounting or auditing experience; ability to prepare financial statements. Grade 12 education, or at least 2 years' General office experience.
SALARY: $3,450-$4,710 per annum, depending on experience and qualifications.
APPLY to P.O. Box 10, Metchosin, B.C., or telephone GR 8-1035.

BOOKKEEPER FOR SMALL AUTOmotive dealership. This position requires half-days of work at the present time and offers the usual staff benefits. A fairly extensive *knowledge of accounting is required.* Apply in writing giving details of experience and salary expected to Holt, *Campion & Co.*, P.O. Box 2205, Victoria, attention of C. D. Moore.

ABOVE AVERAGE EARNINGS, plus bonuses, plus car, plus medical benefits, to the man or woman who is willing to learn how to sell automobiles. Experience not necessary, but honesty, some sales training and energy essential. Telmac Compact Cars, contact Mr. Weatherbee, EV 5-5441.

CARETAKER, MAN AND WIFE wanted to caretake 17-suite block, Seafront location, Oak Bay. Job open July 1. Victoria Press, Box 362.

VACANCY FOR QUALIFIED pharmacist. Apply Victoria Press, Box 379.

26 FEMALE HELP WANTED

STENOGRAPHER
for the
Police Department
City of Victoria
Salary Range:
$246 - $299 per month
Applicants with Junior Matriculation or equivalent, must be competent *typists with shorthand ability*, together with some general office experience. Must have a pleasing personality and ability to meet the public. Considerable Saturday and Sunday work, with approximately every third week-end off.
Applications in writing stating age, experience, qualifications and telephone number, or on forms provided in the Personnel Office, will be received by the Personnel Officer, City Hall, not later than Noon on Wednesday, June 30, 1965.

SECRETARY
Required immediately for large sawmill office, located on the scenic West Coast of Vancouver Island. Good typing and shorthand, together with a knowledge of basic record keeping are job requirements. This responsible position offers subsidized housing, generous starting salary and fringe benefits. Applicants should apply in writing with full particulars to Personnel Department, Tahsis Co. Ltd., 1201 West Pender, Vancouver 1, B.C.

REWARDING CAREER
Woman, preferably over 35 required by a growing company on the move!
Testing for natural ability and training program provided for this interesting and challenging career.
Minimum starting salary $300 per month.
For confidential interview please forward short resume to Victoria Press, Box 284.

NURSES
GRADUATE AND PRACTICAL
New 75-bed private hospital requires registered, graduate and practical nurses. Good wages and fringe benefits. Mail replies to P.O. Box 730 or phone inquiries to 386-7771 before 5 p.m.

RELIGIOUS WOMAN NEEDED, full or part-time—lifetime security. Experience Sunday school, ministry helpful. Earn $100 weekly and up, commission basis. No competition. Write John Rudin Co., 22 West Madison St., Chicago 2, Ill.

WE REQUIRE A *HIGHLY* COMPEtent, responsible and experienced legal secretary. The right person can expect permanent employment, an excellent position and a salary well above average. P.O. Box 624.

WANTED
Experienced press operator. Apply in person. *Economy Steam Laundry*, 607 John.

WANTED, HOUSEKEEPER TO cook noon meal and do some housekeeping for 3 hours a day. Weekdays only. Fond of animals. Victoria Press, Box 375.

WE REQUIRE A GRADUATE AND practical nurse for summer relief. Could work into a permanent position. Phone between 8 a.m. and 5 p.m., 386-4551 loc. 290. Tunnel Oak Convalescent Hospital.

OFFICE ASSISTANT IN MEDICAL office. Must be able to type, shorthand not necessary. Nursing experience an advantage. Part time. *Apply by typed letter and references.* Victoria Press, Box 352.

REAL ESTATE OFFICE
Pleasant small office requires steno-receptionist end of June. Preference given to experienced *applicants.* Victoria Press, Box 340.

HOUSEKEEPERS - COOKS, MOTHer's helpers wanted for California families. $180 month. EV 3-6977 in Victoria, 9-12 a.m. Global Domestic Agency, San Francisco.

RECEPTIONIST FOR DOCTOR'S office, over 25, with some typing. State age, marital status and salary expected. Victoria Press, Box 353.

FOLK SINGER - GUITAR PLAYER. attractive female over 20 with pure voice and talent. Immediate night club and group work. GR 9-8824.

2 NEAT, COMPETENT WAITresses with some grill experience. *Day work.* Holidays and Sundays off. Apply 862 Yates, 49'er Diner.

HOUSEKEEPER — NEW HOME, secluded. Permanent position, live in. $100 a month, plus room and board. Telephone 479-3673.

WANTED, CLEANING WOMAN one day a week. No heavy work. References essential. Victoria Press, Box 216.

GOVERNMENT OF CANADA

For full details see posters displayed at local Post Offices, the National Employment Service or Civil Service Commission Offices. Submit application form CSC 100 to Civil Service Commission, Room 401, Federal *Building*, 1230 *Government* Street, Victoria, B.C., IMMEDIATELY.

HOSPITAL NURSING ASSISTANT
Comp. No. 65-V759
$2730 — $3090
Veterans' Hospital
VICTORIA, B.C.

Graduation from an approved school and certification as a Nursing Assistant in a province in Canada is required.

HAIR STYLIST
If busy days are what you are looking for and you feel you can handle them and turn out good work, then join our staff. Please reply to Victoria Press, Box 378.

RELIABLE MIDDLE-AGED HOUSEkeeper. Live in, take care of 2 children 6 and 9. Victoria Press, Box 364.

URGENT CAPABLE, KIND WOMAN to babysit 3 children ages 6-3 and 1½ *My home Monday to Fri.*, 8 to 5:30. Garnet Rd. off Shelbourne, 477-4927.

REQUIRE IMMEDIATELY, SOMEone to care for 2 small children while mother works. Country home on waterfront. Live in. Child welcome. Phone EV 5-5461.

SMART GIRLS FOR DINING ROOM waitresses, with experience. Day and night shift. Apply in person. The Net Loft Restaurant, 640 Montreal.

FREE! 1-ROOM COTTAGE TO REfined English lady for companionship during the day. Free evenings and weekend. Victoria Press, Box 344.

FULL-TIME SALES CLERK REquired immediately for lingerie and foundation garment selling. Experience preferred. State experience and age to Victoria Press, Box 338.

CARE OF 2 SCHOOL-AGE CHILdren for month of July. Light housekeeping 9 a.m. to 5:30 p.m. Monday to Friday. Gorge area. EV 3-2859.

SECRETARY - RECEPTIONIST wanted for doctor's office. Typing essential, experience preferred. Victoria Press, Box 377.

MOTEL, LANGFORD AREA, REquires capable girl, assist regular staff, part time including weekends. 478-9095.

CAPABLE WOMAN TO CARE FOR 5 children. Permanent position. Live in. $100 per month plus board. Ph. 656-2356.

WANTED, GIRL EXPERIENCED typist and good pianist. Apply Willis Music Studio, 1239 Broad Street.

PRACTICAL NURSE OR AIDE with cooking experience, for small rest home. EV 6-2723.

SALESCLERKS WANTED. EXPERience in shoe selling desirable. Apply Munday's, 1203 Douglas St. EV 3-2211.

HOUSEKEEPER TO LIVE IN: Own room. Small child. Victoria Press, Box 368.

LOCAL BANK REQUIRES TYPIST. Must be experienced, preferably banking. Ph. Mr. Zimmer, 383-9746.

VACANCY FOR A BOOKKEEPING machine operator. Apply Personnel Director, St. Joseph's Hospital.

PART-TIME TELEPHONE SOLICItor. Experience necessary. Salary plus commission. 479-6379, ph. 10-12.

PRACTICAL NURSE WANTED FOR Oak Lodge Private Hospital. Short shift. Phone GR 9-2151.

SUBURBAN BANK REQUIRES EXperienced teller. Good starting salary. Apply Victoria Press, Box 380.

HAIRDRESSER WANTED, 3 YRS experience. Steady employment. Phone 382-8844 after 6.

REFINED LADY AS COMPANION help. Light duties. Phone EV 4-4744 evenings or Sunday only.

CAPABLE WOMAN TO CARE FOR 5 children. Permanent position. Live in. Phone 656-2358.

EXPERIENCED WAITRESS FOR steady late night shift. Melrose Cafe.

27 TEACHERS WANTED

SCHOOL DISTRICT NO. 1, FERNIE
The following teaching positions are open for the school year commencing September 1st, 1965.
FERNIE ELEM. & SEC.
Girls' Phys. Ed. with gen. subjects.
Commercial
MacPHERSON AVE. ELEM.
2 Primary Teachers.
SPARWOOD SEC.
1 Teacher for English and French
Industrial Education, general shop

EB	EA	EP	PC	PB	PA
3950	4450	5050	4950	5650	6000
6150	6750	7650	7400	8850	9500

Teachers with Masters degree receive twelve increments of $320 commencing at $6,000.
Applications with supporting documentation should be forwarded to the District Superintendent of Schools, P.O. Box 9, Cranbrook, B.C., or to the Secretary-Treasurer as noted below.
Secretary-Treasurer,
School District No. 1 (Fernie),
P.O. Box 160,
Fernie, B.C.

SCHOOL DISTRICT No. 79
(UCLUELET-TOFINO)
HOME ECONOMICS Teacher for Grades 8 to 12 inclusive.
PHYSICAL EDUCATION (man preferred) teacher for Grades 8 to 12, both boys and girls, plus Guidance Grades 8 and 9 boys.
TEACHER (lady preferred) to be shared with Ucluelet Elementary School—approximately ½ time Secondary and ½ time *Elementary.* The Elementary assignment will be in the Intermediate Academic subjects.
PRIMARY TEACHER, PRIMARY SPECIAL CLASS TEACHER, and INTERMEDIATE SPECIAL CLASS TEACHER for Ucluelet Elementary.
TEACHER for Grades 3 and 4 at Tofino Elementary.
Please send applications, together with complete information: telephone number, and latest inspection report, to Mr. P. C. Grant, District Superintendent, Box 18, Qualicum Beach, B.C.

SCHOOL DISTRICT NO. 72
(CAMPBELL RIVER)
(New) Senior Secondary School
BOYS' COUNSELLOR
Counselling duties approximately half - time, plus Ma. 9I and/or Ma. 11. This is a new school, incorporating modern designs and dedicated to achieving excellence in education. First-rate opportunity for ambitious, competent counsellor in Vancouver Island's fastest growing and most progressive community. This school will serve approx. 1,325 students in Grades XI to XIII (pupils of developmental classes excepted) by approximately 1,000 in near future. Join a 14-member, fully qualified, professional staff under the leadership of an imaginative and progressive administration.
Send applications, complete with particulars, to:
Mr. W. J. Logie,
District Superintendent of Schools,
Campbell River, B.C.

SCHOOL DISTRICT NO. 72
(CAMPBELL RIVER)
Applications are *invited for the* following positions available September, 1965:
SECONDARY:
1. Junior French (Grades VIII-IX.
2. Teacher of English — Grades VIII-IX.
3. General subjects at Grades VIII-IX level.
4. Typing and other subjects.
ELEMENTARY:
Teachers for special classes of slow learners. Immediate night club and group work. GR 9-8824.
SURGE NARROWS ELEMENTARY:
1. Rural School—Grades I-VII.
Trailer teacherage provided.
Approximately 10 pupils.
Applications should be sent to W. J. Logie, District Superintendent of Schools, Box 40, Campbell River, B.C., stating certification, years of experience, and enclosing a copy of the most recent Inspector's report.

WANTED
Experienced press operator. Apply in person. *Economy Steam Laundry*, 607 John.

WANTED, HOUSEKEEPER TO cook noon meal and do some housekeeping for 3 hours a day. Weekdays only. Fond of animals. Victoria Press, Box 375.

WE REQUIRE A GRADUATE AND practical nurse for summer relief. Could work into a permanent position. Phone between 8 a.m. and 5 p.m., 386-4551 loc. 290. Tunnel Oak Convalescent Hospital.

OFFICE ASSISTANT IN MEDICAL office. Must be able to type, shorthand not necessary. Nursing experience an advantage. Part time. *Apply by typed letter and references.* Victoria Press, Box 352.

REAL ESTATE OFFICE
Pleasant small office requires steno-receptionist end of June. Preference given to experienced *applicants.* Victoria Press, Box 340.

HOUSEKEEPERS - COOKS, MOTHer's helpers wanted for California families. $180 month. EV 3-6977 in Victoria, 9-12 a.m. Global Domestic Agency, San Francisco.

RECEPTIONIST FOR DOCTOR'S office, over 25, with some typing. State age, marital status and salary expected. Victoria Press, Box 353.

FOLK SINGER - GUITAR PLAYER. attractive female over 20 with pure voice and talent. Immediate night club and group work. GR 9-8824.

2 NEAT, COMPETENT WAITresses with some grill experience. *Day work.* Holidays and Sundays off. Apply 862 Yates, 49'er Diner.

HOUSEKEEPER — NEW HOME, secluded. Permanent position, live in. $100 a month, plus room and board. Telephone 479-3673.

WANTED, CLEANING WOMAN one day a week. No heavy work. References essential. Victoria Press, Box 216.

DEPARTMENT OF SOCIAL WELFARE
Province of British Columbia
YOUTH CENTRE, NEW DENVER
Applications are invited for the position of Teacher-in-the-Area program for adolescent boys, ages 12-15.
SALARY: Starting salary up to $650 per month, depending on qualifications and experience.
The Centre is designed for boys who cannot live with their own families and require retraining and remedial instruction. The boys will presumably be remaining in the Centre for the school year.
There will be a team approach with opportunity for implementation of new methods and research.
Applicants must be Canadian citizens or British subjects, preferably with a P.A. Certificate and experience in remedial teaching with adolescent boys. For application forms apply IMMEDIATELY to The Chairman, B.C. Civil Service Commission, 544 Michigan Street, VICTORIA, B.C.
COMPETITION NO. 65-498.

SCHOOL DISTRICT NO. 80
(KITIMAT)
MOUNT ELIZABETH SECONDARY SCHOOL, grades 8-13, staff of 37

Entertainment – Pages 6, 7 | Home Building – Pages 10, 11 | Full Week's TV – Pages 19, 20 | Books – Page 8

ROTO MAGAZINE COLOR 14¢

WEEKEND EDITION

16 PAGES COMICS 14¢

Victoria Daily Times

WEATHER: Mainly Sunny

TODAY'S NEWS TODAY PHONE 382-3131

82nd Year, No. 16 ★ VICTORIA, B.C., SATURDAY, JUNE 26, 1965 —98 PAGES PRICE: 10 CENTS WEEKEND 14 CENTS

Ceasefire Prelude To Peace

Formula to End Viet Nam War Drafted by Commonwealth PMs

LONDON (CP)—The Commonwealth prime ministers ended their 14th conference Friday with an appeal for a ceasefire in Viet Nam as a necessary prelude to peace talks aimed at uniting the divided land.

The 21-country conference issued the appeal in the form of instructions to a four-country Viet Nam peace mission set up at the outset of the nine-day meeting.

The Commonwealth leaders called for an end of all U.S. air attacks on North Viet Nam and an undertaking by the Hanoi government "to prevent the movement of any military forces or assistance or material to South Viet Nam."

British Prime Minister Wilson told a press conference the mission will set out on its quest for peace as soon as it is able to visit enough interested capitals to make its endeavor meaningful.

The key question, Wilson said, is whether the North Vietnamese government agrees to talk to the mission. He personally did not believe the mission should go to Saigon if it is unable to go to Hanoi.

Members of the Commonwealth peace mission are Britain, Ghana, Nigeria and Trinidad-Tobago.

FORM CENTRAL BODY

As its major immediate accomplishment, the conference established a central secretariat. This idea of co-ordinated action once was strenuously resisted, notably by Canada's late prime minister Mackenzie King, in fear that a more formally organized Commonwealth would become a new version of the British Empire. But it was the newly independent members who gave strongest support to the new central liaison body.

As the conference ended, Canadian Prime Minister Pearson said "the Commonwealth is expressing views on world matters that never would have been considered as subjects for discussion a few years ago."

Even if the Viet Nam mission fails to achieve solid progress towards peace, it was a worthwhile initiative, Pearson said. His view was echoed by other leaders, though, one, President Julius Nyerere of Tanzania, dissociated himself from the mission's plans.

The hottest argument was provoked by the Rhodesian issue, on which Wilson won time against African pressure to smash the minority white regime and establish a government under majority Negro rule.

This time, however, the British government agreed to take some action to call a constitutional conference to give the Negroes the vote, if this cannot be achieved through negotiations with the whites. A year ago, the British government merely noted that the Africans

Continued on Page 2

PEACE TEAM SHELVED

LONDON (Reuters) — Prime Minister Wilson said today that the proposed Commonwealth Viet Nam peace mission, which has been refused a hearing by Russia and China, has been shelved for the time being.

Only nine days after he suggested the mission to the 21-country Commonwealth prime ministers' conference which ended Friday, it seems that the group's only firm visit is to Geneva early next month to meet United Nations Secretary-General U Thant.

China and the Soviet Union have officially refused to receive the mission and North Viet Nam's President Ho Chiminh has indicated he will follow the same line.

In these circumstances the four-man team—which includes leaders of Britain, Ghana, Nigeria and Trinidad and Tobago—is now not likely to take up invitations to pay early visits to the United States and South Viet Nam.

Wilson told a Labor party rally in Glasgow that the mission would still remain in being, though it is impossible to say whether or when it would become airborne.

Pearson Backs Chinese Entry Into UN

TORONTO (CP) — The CBC quotes Prime Minister Pearson in an interview with CBC commentator Norman DePoe as saying in London that admission of Communist China to the United Nations would have certain distinct advantages.

The CBC said the prime minister otld Mr. DePoe that admission of Communist China would forestall formation of a rival body outside the UN, and such an organization, with Communist China and Indonesia as initial members, could pose a serious threat to the UN's general effectiveness.

U.S. SPACE FLIGHT EIGHT-DAY MISSION

ESTILL, S.C. (UPI)—The National Aeronautics and Space Administration (NASA) announced today the next Gemini manned space flight will be an eight-day mission. This is the same length of time required to fly to the moon, explore its surface, and return to earth.

James E. Webb, NASA administrator, announced the mission today.

Two Islanders Win $30,000 in Irish

HAPPINESS is all the pancakes you can eat, and Rick Cuthbert, freckled and four years old, couldn't be happier. Beaming, he digs into a stack of flapjacks at pancake breakfast which started Esquimalt Day celebrations this morning. See Page 23. (Halkett Photo.)

Ladysmith Woman Smilin' Like Pumpkin

Two Vancouver Islanders—a man and a woman—are richer by $30,000 each today for holding Irish Sweepstakes tickets on the third-place horse in the Irish Derby.

They are logging truck driver John Francis, 42, of Ladysmith, and Mrs. L. Hicks of Nanaimo.

Six Canadians won $150,000 each with tickets on the winner, Meadow Court, owned jointly by Calgary publisher Max Bell, Vancouver oil executive Frank McMahon and singer Bing Crosby.

Three Canadians won $60,000 each with tickets on second-place Convamore and four won $30,000 on Wedding Present.

TOP MONEY

Two B.C. men won top money —Collin Smith of Vancouver and Joe Bob, 35, of the Sugar Cane Indian reserve near Williams Lake.

Mr. Francis, a Ladysmith native, said he felt "the same as usual" although $30,000 richer.

His wife was "sitting smiling like a pumpkin."

"O gosh, she is happy," he said. "She is worse than I am."

They have three children — Tommy, 18; Carol, 14, and Barry, 12.

Was he worried about people badgering him for handouts?

"My skin's thicker than an alligator's," he replied.

NOBBY NICKNAME

He used the nom-de-plume Nobby, a nickname he picked up while working on the Alaska Highway during the Second World War.

He said he will take the same holiday he planned earlier—fishing and relaxing at a lake behind Ladysmith, where he has a cabin.

His two-week vacation starts the middle of next week.

Holders of tickets on horses which didn't make the race or didn't finish in the top three will receive prizes based on the total amount of the pool and expected to be about $1,100 each.

VICTORIANS

Two identified Victorians whose horses were scratched on Friday were Mrs. Winnifred Fitton, 1258 Yates, and Jerry Cafferky, 1905 Stockton.

Official confirmation of the prize winners and their names was expected from Dublin later today. (Story of race on Page 16.)

WIRE BRIEFS

Ontario MLA Dies

TORONTO (CP) — Leo Troy, 72, Liberal member of the Ontario legislature for Nipissing, died today in hospital.

Wildcat Strike Ends

PHILADELPHIA (AP)—Striking teamsters voted today an immediate end of their wildcat strike that crippled delivery of food, drugs and other general merchandize in Philadelphia since Monday.

Officer Dismissed

NAHA, Okinawa (AP)—Lieut. Richard Steinke was sentenced today to dismissal from the U.S. Army and forfeiture of all pay and allowances for refusing to join a counter-guerrilla unit in South Viet Nam.

Cultural Pact

BATON ROUGE, Lt. (AP) — Secretary of state Wade O. Martin said Friday Louisiana and the province of Quebec are working out an exchange agreement based on their common French heritage.

Lie Urges Revision

OSLO (Reuters)—Trygve Lie, the first UN Secretary-General, today called for a revision of the world body's charter concerning principles for peacekeeping operations.

Oil Sheikh Deposed

LONDON (Reuters)—Sadr Bin Sultan Al Wasimi, sheikh of Sharkah on the oil-rich Persian Gulf, was deposed Friday, a well informed source here said today. The source said the ruler had been deposed by leading members of the royal family.

Afro-Asian Summit Postponed Indefinitely

ALGIERS (Reuters)—A summit conference of about 50 African and Asian countries scheduled to begin here Tuesday has been indefinitely postponed, authoritative sources said today.

A 15-country preparatory committee decided to postpone indefinitely both an Afro-Asian foreign ministers' meeting — which was to have been held today—and the summit.

The committee was discussing a new date for both meetings—possibly in October, the sources said.

The foreign ministers' conference was to have opened at noon today after a two-day postponement. It was deferred yet again at the request of several delegations and a meeting of the Afro-Asian conference preparatory commission was held instead.

The announcement followed a mystery blast Friday night that wrecked part of the electrical system in the building where the foreign ministers were to meet and the summit conference was to be held. Witnesses reported at least 40 persons were injured.

The foreign ministry spokesman announced today police had arrested the "author of the outrage."

The spokesman did not identify those arrested. The announcement of arrests was the first confirmation that the explosion was due to sabotage.

There were new anti-government demonstrations Friday night and a sense of general unrest prevailed.

An underground "popular liberation movement" circulated tracts calling for a country-wide general strike on the eve of the conference "to prove to the delegations that we will not tolerate the tyrant Houari Boumedienne."

Boumedienne was defence minister in the cabinet of President Ahmed Ben Bella. He seized power a week ago and had Ben Bella arrested as a "traitor."

FIRE WARNING SHOTS

Demonstrations against Boumedienne have taken place almost nightly since the coup. Steel-helmeted police fired warning shots in the air and flung tear-gas grenades Friday night at hundreds of demonstrators who marched through the streets, chanting "long live Ben Bella" and "Boumedienne to the gallows."

PARIS LOSES CONTACT

PARIS (AP) — Communications between Paris and Algiers were cut today.

The French postal and telegraphic service said there was a "general" cut in communications. No explanation was given.

Monitors said Radio Algiers went off the air about the same time.

Diplomatic sources in Paris said diplomatic communications were still normal with Algiers.

JOINT BID FOR WHALE BY CITY, VANCOUVER

By ROGER STONEBANKS

The Undersea Gardens in Victoria and the Vancouver Aquarium made a joint offer this morning for the captive whale of Namu.

Charles White, owner of the gardens off the Oak Bay Marina, said the offer is being considered and he is hopeful it will be accepted.

If it is, a pen will be built at the cannery community near Ocean Falls while a pen is constructed at the Undersea Gardens.

Mr. White said the offer was made by aquarium curator Dr. Murray Newman to Robert McGarvey and William Lechkobit, who accidentally caught two whales Wednesday while fishing.

Could Come Here

The smaller of the two whales escaped from a net pen around a reef early Friday.

While not disclosing the offer, Mr. White said if it is accepted the whale likely will be brought here by barge.

Both he and Dr. Newman have visited Namu to see the 20-foot, 9,000-pound mammal.

A definite offer for the whale was apparently made by Marineland in Los Angeles but withdrawn because of difficulty in moving it.

The fishermen, who had asked $50,000 for the two whales, said today they want more than $10,000 for the remaining one.

Father Captive

Witnesses at Namu said it appears the captive whale is a father, who got trapped trying to rescue son after he swam inside the fishing net.

Junior, who apparently got out when the net floated up at one corner during high tide, now is swimming about outside with mother and a brother.

Of necessity, all this is surmise because at the best of times it is difficult to determine the sex of whales.

McGarvey, who says he is busy beating a track between his boat and the only telephone in Namu, said the whales will be sold to the highest bidder.

HEAT WAVE, EPIDEMIC, CLAIM 1,000

NEW DELHI (Reuters)—A heat wave and a cholera epidemic sweeping several parts of India have claimed about 1,000 lives, according to reports reaching here.

Meanwhile, monsoon rains have already come to Calcutta and Bombay, and hundreds of families have been driven from their homes by floods in Assam's Jorhat region.

SUNNY BUT LOTS OF WIND

Windy weather will likely continue tonight and Sunday.

It was blowing at between 25 and 34 miles per hour this morning.

Weatherman Bill Mackie expects winds will lessen tonight and Sunday morning but pick up Sunday afternoon.

Mainly sunny weather, with some cloud, is expected Sunday with temperatures between 45 and 48 tonight and 65 to 70 degrees during the day.

FIRST WINNERS ANNOUNCED NEXT SATURDAY

Start Shooting . . . Times Photo Contest Is On

By JACQUES ROUSSEAUX

Even if you weren't "Johnny on the Spot" like the many who entered the Times' Amateur Photo Contest ahead of today's opening hour, you're still in good time for the first-week contest.

Photographs received until noon Saturday, July 3, will compete for the $10 first prizes awarded each week in the three classes of this year's contest.

Results of each weekly contest, with the winning pictures, will appear in the Times the following week.

In order to clear up some misconceptions and answer the many questions raised by interested readers about the National Newspapers Snapshot Awards, here are some last minute pointers. (See also Page 18.)

The contest is open only to amateur photographers.

Only pictures made after July 1, 1964, qualify.

Snapshots made be of any brand of negative-type film.

Color transparencies do not qualify, however, black-and-white prints from color negative type film will be accepted.

No print or enlargement more than 10 inches in the longer dimensions will be accepted.

Art work or retouching on prints, or negatives from which they are made, will disqualify the entry.

Composite pictures, such as multiple printing or montages, will be rejected.

Pictures should not be mounted or framed.

You may enter as often as you wish within the contest dates.

Your name, address and the class in which you wish to enter the picture must be printed in ink on the back.

Black-and-white prints will not be returned.

Do not submit negatives

Continued on Page 2

Index to Inside Pages

	Page
Dominican Republic Rebels Hit Power Plant	3
Another Secret Quebec-Ottawa Deal Debated	5
Peace Searchers Planning Island Seminar	15
House Heads For Showdown Over Paper Tax	18

Ask The Times	23	Finance	9	Sports	16, 17
Classified	30-40	Island	42	Weather	2
Comics	41	Mayse	23	Why Grow Old?	26
Dear Abby	28	Penny Saver	28	Women	26, 28

Guess thet little whale remembered school wuz out.

★ ★ ★

Looks like th' Saanich potato planters hev bin buryin' their troubles.

★ ★ ★

Nice t' see th' Commonwealth has survived another Commonwealth meetin'.